WEATHER OUTLOOK
Partly cloudy and warming today with high in mid-80s. Chance of showers this afternoon. Low tonight about 70. High Friday in the 90s. High in mid to upper 80s Saturday through Monday. Lows in th high 60s.

Granite City Press-Record

DEVOTED EXCLUSIVELY TO GRANITE CITY—MADISON—VENICE—PONTOON BEACH—MITCHELL

TWICE-A-WEEK—MONDAY AND THURSDAY

Vol. 70—No. 66 | 108 | Granite City, Illinois, Thursday, August 23, 1973 | FOUR SECTIONS—48 PAGES | PRICE 15c

GC studies drainage bond issue

By GARY SCHNEIDER
Press-Record Staff Writer

The possibility of holding a bond issue referendum to raise funds for a new city-wide stormwater sewer system in Granite City is to be studied by a committee being formed by Mayor Paul Schuler.

Seventh Ward Alderman Ronald Coleman Monday night requested that the mayor appoint such a committee. His request was supported unanimously by the city council.

Referring to a heavy rain here Aug. 12, Coleman said, "In view of the drainage problems we have been experiencing, I ask the mayor to form a committee of three members and himself and a committee of citizens, including members of the mayor's Community Resources Commission, to study the possibility of a bond issue for stormwater drainage in the city as soon as possible."

Alderman Everett Morlen of the First Ward said it would be useless to install new stormwater sewers unless ways to get the water out of the city were found.

"It won't do any good to put any more water into these ditches that are already full when it rains," he said.

Alderman Claude Green of the Fourth Ward agreed, saying more outlets from the drainage ditches are needed and alternatives, including pumping stations, should be considered rather than utilizing gravity only to take the water out of the ditches.

Alderman Steve Basarich of the Fifth Ward commented, "I am in favor, but we better be prepared to talk real big money."

In 1962, voters here turned down a revenue bond issue which would have provided $4 million for new storm sewers.

In an effort to relieve the city's present storm sewer system, which has been shown inadequate during recent heavy rains, the council passed guidelines for the construction of storm water retention basins or holding ponds at major construction projects.

The new guidelines will affect the Schnuck's-Carps and K-Mart developments along Nameoki Road.

The guidelines call for basins to be constructed of concrete or a comparable substance approved by the city engineer. The ponds are to be able to hold more than the runoff water which would be produced by the heaviest storm recorded here in the past 15 years and lasting for 20 minutes.

Each basin must be equipped with two or more alternating pumps, so if one fails, the other will continue operating.

Sensing devices are to be installed which will keep the basin from draining into the storm sewers during a rainfall or while the sewers are full.

The basins may not be drained into the sewers for two hours after a storm has ceased, according to the new ordinance.

Complaints were heard from aldermen and the city inspector that a new project had hooked its drainage lines directly into the city storm sewer without seeking permission from the city, and had added to flooding in the Briarcliff area during the Aug. 12 rain.

The contractor has agreed to disconnect the line, the inspector said.

Another contractor was informed that his holding pond would have to be made larger and deeper and reportedly agreed to comply.

CITY'S TREATMENT PLANT SITE is checked for location of aeration and settling basins by Robert Jackson, superintendent of the Granite City primary treatment plant. Construction of the new $10.8 million secondary sewage treatment plant is to begin soon on this 14-acre site at the Granite City Army Installation. (Press-Record Photo)

Teachers reach new agreement

Negotiators for the Granite City School District and the Granite City Federation of Teachers Local 743 reached a tentative agreement on a new working pact last night.

The Board of Education will see the new package Wednesday and the teachers are to meet at 9:30 a.m. Thursday, Aug. 30, in the Labor Temple to vote on terms of the agreement.

Spokesmen for both sides declined to discuss terms of the agreement until after Thursday's vote by the teachers. A school district spokesman said only, "We are pretty satisfied."

Negotiations yesterday were to have begun at 7:30 p.m. with members of a subcommittee on the school district's financial status meeting first and the full negotiating teams meeting after that.

Late yesterday afternoon, the two sides agreed to cancel the subcommittee meeting and to move directly into negotiations.

The teams met from 7:30 p.m. to 11:45 p.m. before emerging with the tentative agreement.

The school district is far from finished with negotiations. Agreements have yet to be reached with custodians, secretaries, cafeteria workers, teamsters, carpenters, laborers, painters and all non-certificated personnel.

All are working without contracts pending negotiations.

The Laborers are continuing

(Continued on Page 10)

New treatment plant nears construction

Final steps toward starting construction of the Granite City secondary sewage treatment plant were initiated Monday night as the City Council approved changes to the lease agreement with the Granite City Army Installation where the new facility will be located.

The M & W engineering firm of St. Louis, which designed the new facility, completed surveying work and placing of stakes at at the site and the G. L. Tarlton Contracting Co. of St. Louis, which is to build the plant, moved a mobile home office to the site Tuesday to begin final surveying and preparations for construction.

An official of the M & W firm said Tuesday he is completing the final paperwork required by the federal government before work can be started. He said an official groundbreaking will be scheduled as soon as permission to begin is received.

The City Council Monday night agreed to sign a supplemental agreement with the Army to expand the treatment plant already on the Installation. The agreement expands the ground leased to

(Continued on Page 10)

Gateway attacks development

The executive advisory committee of the East-West Gateway Coordinating Council voted Monday to discourage development of a 770-acre tract of land in Chouteau and Edwardsville townships which is being developed by a group of investors, including Madison Mayor Mike Sasyk.

Sasyk is a member of the East-West Council.

The advisory body voted in favor of a resolution which requests the Madison County Board to rescind its approval of rezoning for the development and study the "regional implications of such action."

The resolution now must be presented to the full East-West Council Thursday, Aug. 29, for a vote. The board will meet at 3 p.m. at 720 Olive St., St. Louis.

The document opposes the proposed $20 million residential-recreational-light industrial-commercial project on the grounds that "non-agricultural development in this floodplain area will compound several drainage problems such as those in Dobrey Slough and other areas south of such development . . ."

The Madison County Board on June 11 approved the development by a 26-1 vote with many board members speaking highly of a previous Sasyk development, the Arlington Heights subdivision and golf course.

The new development is to be located north of Interstate 270 between Highways 111 and 157. Sasyk has said 10 acres are to be donated as a county park, 100 acres tentatively are planned for commercial purposes, 120 to 130 acres for a golf course, 90 to 110 acres for apartments and about 340 acres for homes and mobile homes. Limited manufacturing sites also are proposed.

The committee said the rezoning of the 770 acres is not consistent with the county's land use plan adopted last spring. Jack Clifford, Madison County building and zoning officer and a member of the East-West advisory committee, told the group that the development was planned when the county's land use plan was approved.

Clifford also said that local zoning problems should be under the jurisdiction of local agencies if they do not have an adverse affect on other areas.

The committee also recommended approval of an application to develop a master plan for future development at Lambert-St. Louis International Airport. Master planning for Lambert Field is not expected to affect a decision on whether a new major St. Louis airport should be built in Illinois.

The full council supported a Columbia-Waterloo site for the facility in a Dec. 15, 1971 vote.

The wording of the Lambert master plan application is believed to have avoided a floor fight as it noted the Lambert improvements should be "consistent with the plans of the Federal Aviation Administration for the St. Louis region and with prior findings and actions of this Council on Dec. 15, 1971 . . ."

Pontoon trustee quits

A Pontoon Beach village trustee resigned and a replacement was named by the village board at a special meeting Saturday afternoon, a Press-Record investigation revealed this week.

The board accepted the resignation of Trustee John Cole who has served since 1971.

Cole was chairman of the village road and annexation committees and formerly headed the finance and police committees.

He also was the village's representative to the Office of Emergency Preparedness for flood relief efforts and served as chairman of the village's Cystic Fibrosis drive.

Named to replace him on the board was Marvin Ribbing, 28, of 7 Lilly Ave. Ribbing said he was called at home during Saturday's Board meeting and was asked to come to the meeting immediately.

He said there was no prior notification he was being considered for a board position but that he had become friends with Village Board President Floyd David Moss and Raymond Gaudette Jr. during the April election and had been told at that time that "something might open up."

Ribbing is employed as a lab tester at Shell Oil Co. in Wood River. This is his first public office., He has been a village resident five-and-a-half years. He and his wife, Audrey, have two children.

Board members reported several names were considered to replace Cole but that the vote had been unanimous for Ribbing.

JOHN COLE
Resigns post

MARVIN RIBBING
New trustee

Cole said he was resigning for "varied and personal reasons." He would not elaborate when contacted this week.

Local news media were unaware of the meeting. Moss said a member of the police department called the Press-Record at 2:15 p.m. Friday and logged the call on the police docket.

He said he personally posted notices of the meeting Friday afternoon on the village hall bulletin board and at the fire station. An employe of the village hall contended no notice had been posted on the bulletin board there.

Written notices were delivered to all board members and to the village clerk, who was on vacation. No written notices were sent to local news media. Dr. Dean Rochester, who is in Canada, and Cole, were the only trustees absent Saturday.

The special meeting lasted about one-and-a-half hours, according to several trustees with only the resignation, appointment and the village's proposed traffic control ordinance on the agenda.

Moss said he informed the board that the traffic ordinance, establishing speed limits and stop signs throughout the village, is being studied by Horace Calvo, the board's attorney, and will be presented to the board for consideration at its regular meeting Thursday night.

Petitions buoy college bid

Hope that Edwardsville will separate itself from the Lewis & Clark Community College District and join the Quad-Cities in an effort to establish a local junior college district were buoyed this week as several Edwardsville residents began circulating petitions there.

The petitions call for the Illinois Junior College Board to allow Edwardsville residents to vote on which district they would prefer to join.

The residents have indicated they would prefer to have classes taught at Southern Illinois University at Edwardsville and would prefer the lower tax rate being proposed for the new Quad-City district.

Lewis & Clark presently has a tax rate of 27.4 cents per $100 assessed valuation while a maximum of 20 cents is being proposed for a local district. The other nearby district, Belleville Area College, has a tax rate of 20.9 cents.

The 20-cent rate sought here—15 cents for the educational fund and 5 cents for the building fund—would be the maximum allowed by law without holding a referendum.

It is anticipated the 20-cent rate would produce a maximum of $550,000 from the Quad-City area. If Edwardsville would join the Quad-Cities, the tax rate likely would boost the maximum above $700,000.

Leo Konzen, who heads a citizens committee established by the Chamber of Commerce of the Tri-Cities to study the junior college issue, said yesterday that legally, Edwardsville would have to petition to separate from the Lewis & Clark district before it could join the local efforts.

He said if Edwardsville were to join this area, it would create "a better, more fiscally sound district." An invitation also has been extended to Collinsville to join the new district, but Collinsville recently petitioned

Continued on Page 4

New high school ready

By DONNA HARTWICK
Press-Record Staff Writer

The new Granite City High School-North will be ready for regular classes on opening day, Sept. 5, with the exception of a school parking lot and various small areas of construction, it was reported by Tully A. Heubner, director of buildings and grounds, at a meeting Tuesday night of the Granite City Board of Education.

Huebner informed the board that the school parking lot will not be completed and ready for use until sometime in October, and that temporary parking facilities have been arranged along with entrance roads for students and faculty.

The present construction road from Maryville Road into the school property will be enlarged to form a circle drive for buses only, and consent has been given by Jack Jachino, owner of Bowland, for parents bringing their children to school to use his parking lot as a driveway to the school walkway at the eastern side of the bowling alley lot.

Entrances and exits to both Bowland and Tri-City Speedway Parking areas are accessable from Nameoki Road only. Construction along Nameoki Road is not expected to interfere with the flow of traffic, but the board advises that as few persons as possible drive and park in the area.

There will be no day-long parking at Bowland for anyone except on 100 parking places designated for the school faculty only.

Students who drive their own automobiles to school will be required to park at the Tri-City Speedway, approximately one-fourth mile north of the school property. Pupils will walk to the Bowland parking lot and cross to the eastern walkway to gain entrance to school property.

Huebner emphasized that this is a temporary arrangement. All walks will be ready from

(Continued on Page 10)

Press-Record index

Sports begin — — — Page 6
Family pages begin on Page 9
Births — — — — — Page 10
Obituaries — — — — — Page 10
Classified ads begin Page 28
Editorials — — — — — Page 45
Amusements — — — — Page 47

Grassroots government

Pontoon Beach Village Board 7:30 p.m. today, Aug. 23, at Village Hall.

Madison School Board 7:30 p.m. today, Aug. 23, at 1707 Fourth St.

Chouteau Town Board 7 p.m. Friday, Aug. 24, at 825 Thorngate drive.

Nameoki Town Board 7 p.m. Monday, Aug. 27, at 4250 Highway 162.

[illegible] City Council 8 p.m. Monday, Aug. 27, at GC City Hall.

Arrest two, recover drugs at Bellemore

A Madison man and a St. Louis County resident were arrested at 4:27 a.m. today in connection with a burglary at Reese Drugs in Bellemore Village Shopping Center. A large quantity of drugs was recovered at the scene by four Granite City police officers.

Charged with burglary are Jerry Lynn Stucker, 29, of 2040 Hildebrand St., Madison, and Clyde Thomas Harper, 30, of St. Louis County.

Value of the extensive array of drugs, which include quantities of amphetamines, codeine and barbituates, has not yet been determined by the drug firm.

Officers converged on the building shortly before 4:30 a.m. when two men were seen by a patrolman on the roof of the shopping center.

A hole was found chopped in the roof of Reese Drug Store and two zippered-type gym bags filled with assorted narcotics were discovered nearby. A third gym bag also containing drugs was recovered in an alcove behind Tri-City Grocery store, police said.

Entry into the Reese firm was gained by dropping through the aperture into a back storeroom.

One suspect was discovered lying near a ledge on the roof of Tri-City Grocery store. The second man attempted to flee the scene by jumping into the cab of a pickup truck belonging to trash haulers who were working a short distance away at the rear of the shopping area, police reported.

Today's arrests mark the second consecutive time Granite City police officers have apprehended suspects while a burglary was in progress at the Reese store within the past six months, a representative of the firm commented.

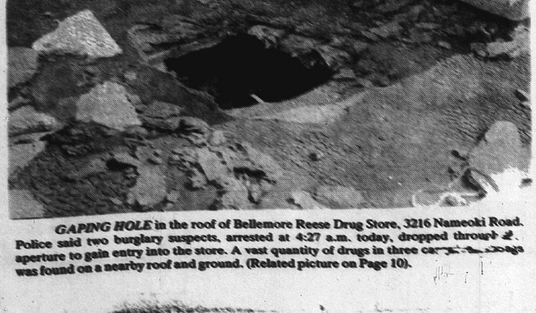

GAPING HOLE in the roof of Bellemore Reese Drug Store, 3216 Nameoki Road. Police said two burglary suspects, arrested at 4:27 a.m. today, dropped through the aperture to gain entry into the store. A vast quantity of drugs in three [illegible] was found on a nearby roof and ground. (Related picture on Page 10).

News notes

President Richard Nixon opened his news conference yesterday with the announcement that Dr. Henry Kissinger will be nominated as Secretary of State.

The long-time foreign policy advisor to the White House will replace William Rodgers, who has resigned, effective Sept. 3.

Reaction overseas to Dr. Kissinger's nomination generally was favorable with spokesmen in Britain calling him "a man for his time."

\+ + +

Illinois Governor Daniel Walker has branded as "distortions, deceptions, manipulation of facts and outright lies" published reports alleging irregularities in fund-raising for his campaign.

At a news conference this week, Walker heatedly denied allegations he had accepted contributions from firms with possible underworld ties.

"The mob did not give me any cash, it didn't give me any checks—it didn't give me any money," Walker stated. He also said he knew of no illegal practices employed on his behalf and added, "to the best of my knowledge no pressure tactics were used on anyone" to contribute to his campaign.

Walker was responding to stories in two Chicago newspapers that his fund-raising activities had included questionable legal practices, apparent rewards to big contributors, pressure on potential donors, and possible links to organized crime.

\+ + +

Striking highway laborers have returned to work on the Interstate 55-70 project near Troy, the scene of eight automobile fatalities in recent months, under a special agreement reached between the Southwestern Laborers District Council and contractors due to

(Continued on Page 2)

News briefs

(Continued from Page 1)

the emergency nature of the job.

Mrs. Miriam Buehnemann, 62, of Worden, Ill., was killed Sunday on the 2.1-mile stretch of highway which detours traffic around the construction of safety improvements at the Highway 40 interchange, about three miles southeast of Troy.

Five of the eight deaths have occurred at crossovers where opposing lanes of traffic either meet or jog from one set of lanes to another.

+ + +

The chief judge of the U. S. District Court of Maryland says Vice President Spiro T. Agnew can't be subpoenaed to testify before a special grand jury investigating alleged political corruption.

"That is because he has been put on notice by the Justice Department that he could be a defendant," Judge Edward S. Northrop said this week. "He could agree to appear voluntarily if he wished, but that would be his own personal choice. He can't be made to come."

Agnew, former governor of Maryland, is being investigated with other political and business figures—many of his former associates—for possible extortion, bribery, conspiracy and tax fraud.

+ + +

Lee H. Bridgman of Lake Zurich, Ill., has been named area conservationist with the U. S. Soil Conservation Service, replacing Glenn T. Hicks who has retired.

Bridgman will be in charge of Area 6 headquarters, supervising 14 counties in Southwestern Illinois. The office is located in the Federal Building at Edwardsville.

+ + +

"Use your illustrious name to do a lot of good . . . rather than having to come into a court like this," Judge C. George Anastos of the Nantucket (Mass.) First District Court, said after finding Joseph P. Kennedy III guilty of operating a motor vehicle negligently.

The 20-year-old son of the late Sen. Robert F. Kennedy, (D-New York) was fined $100 and stripped of his driving rights for 60 days in connection with an auto accident in which he and six other persons were injured, including an 18-year-old girl who remains in a hospital partially paralyzed.

+ + +

Officials of Anheuser-Busch, Inc., say a shortage of beer has been triggered by a "demand greater than any experienced in the history of the brewery."

A spokesman for the firm said that the brewery, the largest in the world, has had to ration beer at the wholesale level in spite of capacity production at nine plants across the country.

Anheuser-Busch makes Budweiser, Busch Bavarian and Michelob beers. The spokesman said the breweries have been operating at a capacity of 29.5 million barrels of beer annually.

+ + +

The St. Louis area has been promised a renewed federal drug enforcement drive that will be "even stronger" than before the setbacks resulting from the controversial house raids in Collinsville.

Two of the federal government's top enforcement officials have been handpicked for transfer to St. Louis and will lead a new force of agents, John R. Bartels Jr., acting head of the Drug Enforcement Administration, said Tuesday.

+ + +

Robert Bauman, a conservative Republican state legislator, defeated Democrat Frederick Malkus by a narrow margin Tuesday to win a U. S. House seat in the First Congressional District of Maryland.

It was the first congressional election since the start of the Senate Watergate hearing. Bauman succeeds Rep. William O. Mills (R-Maryland), who shot himself to death May 24, a day after newspaper reports said his 1970 campaign did not report a $25,000 contribution from the Committee to Re-Elect the President.

+ + +

The St. Louis Football Cardinals will open their 1973 home campaign against the New York Jets Saturday night with a Cardinal Glennon Hospital Benefit game.

The Cardinals have a 12-5-1 record in the previous 18 benefit games, which have helped raise nearly $2 million for the hospital. Kickoff time at Busch Memorial Stadium will be at 7:05 p.m. and tickets are available at the Cardinal Ticket Office in St. Louis.

+ + +

The St. Louis Cardinals defeated the Atlanta Braves 6-4 in a game last night at Atlanta in which Henry (Hank) Aaron hit his 705th career home run and his 32nd of the current season.

The Cardinals are off today, resuming the schedule Friday night to start a weekend series in Cincinnati.

+ + +

Sen. Stuart Symington (D-Missouri) gave the keynote address last night to open the 29th annual convention of the National Amvets and Auxiliary in the Khorassan Room of the Chase-Park Plaza Hotel.

Silver Helmet Awards will be presented Saturday at the national commander's banquet. The award, a silver replica of a GI helmet, is the highest honor given by the organization of veterans of World War II, the Korean and Vietnam wars.

Among the eight honorees are assistant Secretary of State John J. Sisco, actor Raymond Burr and David E. Packard, former deputy secretary of defense.

Local members of Amvets Post 51 and Auxiliary are attending the convention which concludes Sunday.

The Illinois Gas Dealers Association today announced that more than 1,000 member gasoline stations in the state will close their doors to business tonight in protest of the Phase 4 price directive which is scheduled to take effect Saturday, Sept. 1.

A spokesman for the association said that he predicts 90 per cent of Chicago's service stations will join service stations throughout southern Illinois in locking their pumps for a three-day period beginning tonight and ending Monday morning.

It has not been determined if Quad-City area stations will be involved in the protest, a local station owner said today.

Rotary Governor visits Madison

Rotary District 646 Governor Kenneth L. Evers, a member of the Edwardsville club, paid an official visit Wednesday noon to the Madison Rotary Club meeting at the Madison Recreation Center.

Prior to the meeting, Gov. Evers reviewed the club's activities with President Wade James and Fred Schmidt, the group's secretary.

Gov. Evers will visit the Granite City Rotary Club Sept. 4 at its meeting in the YMCA at 12:15 p.m.

Next week, the Madison Rotarians will hold a family picnic at Monks' Mound. Wayne Scannell is chairman of the event.

Auto stolen

An auto belonging to Shirley Bolf was stolen from 1316 Iowa St., Madison, after 10 p.m. Wednesday.

Granite City Press-Record

Published Monday and Thursday by
Granite City Press-Record, Inc.
1815 Delmar Ave. Granite City, Ill.

Second class postage paid at
Granite City, Ill. 62040

Subscription Rates

Per Copy 15c

Mail Subscriptions

	Year	6 Mo.
City Rural Routes	$14.40	$7.20
Zones 1-2	16.20	8.10
Zone 3	16.60	8.30
Zone 4	17.20	8.60
Zone 5	18.00	9.00
Zone 6	18.60	9.30
Zone 7	19.20	9.60
Zone 8	19.70	9.85
Area Code 618		
Servicemen	8.10	4.05

WANT ADS
GET RESULTS

LIKE GETTING YOUR FURNACE FREE!

WILLIAMSON'S
"Five-in-One"
Yearound Comfort Center
IS THE EQUIVALENT OF
(1) 100,000 B.T.U. Gas Furnace connected to your present system $ 495.00
(2) Power Humidifier installed $ 135.00
(3) 2-Ton Whole House Central Air Conditioner $ 845.00
(4) Dehumidification through Air Conditioning Coil
(5) Electronic Air Cleaner Installed $ 495.00
Regular Price $1,970.00
"Five-in-One" Special Price Installed $1,520.00
You can purchase any of the above items as separate units at the price indicated.
25 Years Selling Comfort in Madison County
877-1489
TOTAL COMFORT SYSTEMS
2260 State St. Granite City, Ill.

REESE DRUG STORES
Walgreen Agency Stores
GRANITE CITY 876-5858 MADISON 877-0828 BELLEMORE 451-7560
REESE TRI-COR 877-5032

BACK TO SCHOOL
A Class "A" Sale for You! Savings in Every Department Will Bring You Back for More!

SCHOOL ITEMS AVAILABLE AT BELLEMORE VILLAGE STORE

DOORBUSTER SPECIALS! Don't miss these Bargains on absolute necessities for Back-to-School!

Box of 64 Crayola® Crayons 67¢ Box. Built-in sharpener.
3-Pc. Set School Tools 57¢ Set. Super-stick, El Marko, Write Bros. stick pen.
8 on a Card Write Bros.® Pens. Paper Mate. Big value! 57¢
From Westab The Original ORGANIZER • Notes and Files Ensemble. Absolutely great for keeping everything straight! 6 pockets, clip-board and 36-sheets of paper, too! Only 1.99

Onward® THEMEBOOKS 100-pages . . . narrow, wide and marginal rule. Wirebound for easy accessibility. 44¢
150 Pages, 5-Subject Indexed Themebook 77c
LUNCH BOXES Sturdy, knock-around metal with new colorful designs. Big enough for vacuum bottle, too. 99¢
COMBINATION PADLOCK 2-In. Diam. Heavy duty. 1.23
COMBINATION CHAIN LOCK 1¼-In. Diam. 36-In. Chain. 1.47
2-Shelf BOOK RACK Walnut-finish hardwood. Easy to assemble. 1.87

Women's and Junior Misses' Super-Stretch PANTY-HOSE 2 Sizes Fit All, Petite to Medium, Medium to Tall. 2 Pair 89¢
ELECTRIC ALARM CLOCK The "Room Mate" wakes you whenever you want! Smart design, easy-to-read numerals, sweep second hand. 3¼x3¾-in. 2.96
Mini, Plastic SEWING CHEST Keep sewing needs handy. Removable tray. Only 97¢
Full Size GYM BAG Smartly styled, leather-like vinyl, reinforced. Double handles. Just 2.57

Check These BACK-TO-SCHOOL BUYS!
Write Bros® RETRACTABLE PEN By Papermate. Only 21¢
Write Bros.® Nylon-Tip Pen By Papermate. Special Price! 16¢
BARREL 'O PASTE 8½-oz size. Budget-Saver! 28¢
12 CRAYON PENCILS 7-in. Thick lead. 77¢
16 PENCIL CRAYONS 4½-in. With sharpener. Now Only 41¢
EL MARKO® PEN Papermate. Permanent or water color. 37¢
5-IN. SCHOOL SCISSORS Majesty. Sharp-point. 41¢
PAPERMATE® FLAIR® PEN Tapered nylon tip. Color choice. 28¢
4-IN. SCHOOL SCISSORS Majesty. Blunt-style. 27¢
ONWARD® COMPASS 6-In. Span. Smooth bearing action. 31¢
PAPERMATE® BALL PEN Retractable. Medium point. 57¢
CONSTRUCTION PAPER 36-sheets, 9x12-in. size. Many colors. 47¢
PENCIL SHARPENER Pocket Size. 18¢
16 WATERCOLORS 16 semi-moist colors. 2 removable trays. 57¢
NEW WORLD DICTIONARY Webster's 512-page! Handy size. 99¢
JUMBO ERASERS Block or bevel styles. 18¢ Each
COLOR MARK 12-PACK Assid. colors. 87¢ Pack
SCHOOL SPECIAL BIC® PENS 3-PACK 2 medium, 1 fine line. 33¢ Pack
20-PACK PENCILS 20 snappy-color pencils. No. 2 hard. Enough for all semester. 67¢ Pack

ABOVE BACK TO SCHOOL ITEMS AVAILABLE AT BELLEMORE VILLAGE

HEALTH and BEAUTY AIDS at low, money-saving prices!
SCOPE® MOUTHWASH 12-oz. 67¢
GLEEM II® TOOTHPASTE 3-Oz. Lge. Size. Just 41¢
HEAD 'N SHOULDERS® SHAMPOOS 7-oz. Lotion 97¢ Each

NORTHERN® Mist or Dry "MISTER" HOT COMB 14.88 Great way to shape and style hair...dry it too! Complete with attachments.
NORTHERN® Hand-Held "Mane-Tamer" Dryer-Styler 11.88 Handy and lightweight! Dry your hair and style at the same time!
"Color-Change" Deluxe Lighted MIRROR 17.66 Put your makeup on in the light you'll be seen in! 4 different settings. NORTHERN®
NORTHERN® No More Split Ends! UNTANGLER COMB 15.88 Untangles wet or dry hair in seconds. Reduces split ends!
Women's COOL MIST HOT COMB 14.88 Shape and dry your hair with soothing mist! 2 combs and brush attachments. NORTHERN®
Lighted MAKE-UP MIRROR 9.97 NORTHERN® 6x8-in. 2-sided mirror gives you a great view of yourself! Soft lights!

REESE PRESCRIPTION DRUG STORES

Park Softball

MONDAY, Aug. 20
35 & Over League
Hook's 7, Rozycki 0
Elk's Lodge 1063 16, American Legion Post 113 13 (WP—Dick Yates)
Midtown Pharmacy 15, Tony & Joe's 2 (WP—Ray Hadley)
jr hi girls League
Vaughn's Pharmacy 12, Petrillo's Produce 11 (WP—Minnerick)
Men's AA League
Playoff
Brothers Two 12, Jacobsmeyers 8 (WP—Dan Partney, HR—Partney, Dana Lacatus)
Mendoza Sport Shop 13, Mels Super 100 7 (WP—Augie Becerra, HR—Bill simpson—2)
Final
Brothers Two 8, Mendoza's 5 (WP—Dan Partney, HR's—Clarence Hand)
TUESDAY, Aug. 21
Church League
Nameoki Methodist 12, Nameoki Presbyterian 5 (WP—Jim Shepard)
High School Girls League
Petrillo Produce 15, Sacred Heart 0 (WP—Diana Daughtery)
IHOP 21, Louie's Market 16 (WP—Jeanne Phillops)
Mercer Mortuary 7, Midtown Pharmacy 5 (WP—Diane Gaines HR's Phyllis Mercer)
Western Division Playoffs
Carmody Pontiac 12, Mercer's 4 (WP—Bill Thomas)
The Pub 8, D&R's 2
Championship game
Carmody Pontiac 8, The Pub 6 (WP—Thomas HR's Jerry Duncan)
WEDNESDAY, Aug. 22
Western Division
League Championship
Carmody Pontiac 5, D&R's 2 (WP— Bill Thomas)
Northern Division
Playoff
Sammy's 10, The Den 8 (WP—Gary McCleland)
G.C. Police Dept. 10, Sammy's 8 (WP—Roy Koberna)
G.C. Police Dept. 2, Lord Nelson's 1
High School Girls League
Playoff
Sullie's 16, Bohemian Savings 15 (WP—Christy Lombardi)
Sullie's 14, Triangle Plumbing 5
Bohemian Savings 18, Dron Electric 8 (WP—Denise Williams)
TODAY, Aug. 23
Western Division Playoffs
(Worthen Park)
1st vs. 4th, 7 p.m.
2nd vs. 3rd, 8 p.m.
Playoff championship, 9 p.m.
High School Girls League
Playoffs
Red Division
(Wilson Park)
1st vs. 4th, 7 p.m.
2nd vs. 3rd, 8 p.m.
Playoff championship, 9 p.m.
FRIDAY, Aug. 24
High School Girls League
Blue Division
(Wilson Park)
Sullie's vs. Bohemian Savings, 7 p.m.
Amsco Plumbing vs. Dron Electric, 8 p.m.
SATURDAY, Aug. 25
35 & Over League Playoffs
(Wilson Park)
1st vs. 8th, 6 p.m.
2nd vs. 7th, 7 p.m.
3rd vs. 6th, 8 p.m.
4th vs. 5th, 9 p.m.
High School Girls League
Playoffs
Blue Division
(Wilson Park)
1st vs. 4th, 3:30 p.m.
2nd vs. 3rd, 4:30 p.m.
Playoff championship, 6 p.m.
MONDAY, Aug. 27
35 & Over League Playoffs
(Wilson Park)
Winner of 1st-8th place game vs. winner of 4th-5th place game, 7 p.m.
Winner of 2nd-7th place game vs. winner of 3rd-6th place game, 8 p.m.
Playoff championship, 9 p.m.

Birthday Cards
And
CARDS FOR
ALL OCCASIONS
HALLMARK & GIBSON
QUALITY CARDS
GRAHAM'S
BOOK STORE
Niedringhaus and Delmar

FREE TOUR LITERATURE
AT HOLIDAY SERVICE

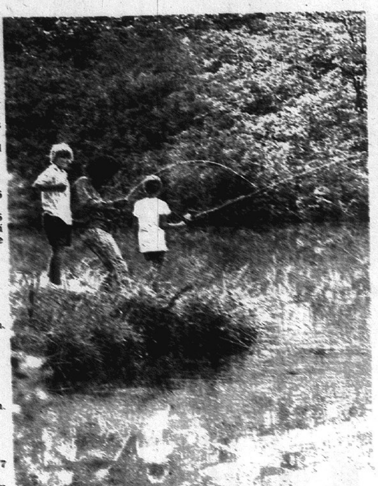

A MONSTER? Three boys fishing at Tower Lake on the campus of Southern illinois University at Edwardsville have proof that the lake contains pole-bending specimens. No doubt they'll be talking the rest of the year about "the big one that got away." The scene raises an interesting question: "Is there a monster in Tower Lake?"

How to choose dinnerware

By JOYCE ROARK
Copley News Service

Choosing a pattern and type of dinnerware that complements your glasses, flatware, and furnishings as well as your style of living can be difficult if you aren't familiar with the terminology used.

Pottery is made from an impure clay. It's porous, brown in color and chips easily. Because it can't withstand high temperature a suitable glaze has not been developed. While it's usually used for flower pots, dishes are occasionally made of pottery.

Earthenware is made from a purer clay than pottery. It's opaque and can be either white or colored. It's less expensive than other types of dinnerware. The glaze used on some earthenware contains lead. Acidic foods, such as tomatoes that come in contact with it, react causing lead poisoning.

Earthenware manufactured in the United States in the last 15 years does not contain lead in the glaze. However, earthenware produced in countries such as Mexico still contain lead in the glaze.

Porcelain is made from a hard paste clay. Another name for porcelain is "vitrified," which means nonporous with a glassy finish. It's highly translucent, white and strong (durable). The glazes used on porcelain can withstand high temperatures. Some of the most popular brands include: Meissen (Bavaria), Dresden (Bavaria), Limoges (France), Rosenthal (Germany), Royal Copenhagen (Denmark), Lenox (United States), Franciscan (United States), Syracuse (United States) and Haviland (United States).

Bone china gets its name from the bone ash that is added to the porcelain. The bone ash also is what gives the china its creamy white color. Bone china is vitrified, as is porcelain. It's made in England and will ring if tapped lightly. The one quality of bone china that makes it most elegant of dinnerwares is its translucency. Popular brands of bone china are Wedgewood, Coalport, Spode, Minton, and Royal Dolton.

No matter which dinnerware you choose, some things are always the same.

Place settings are five pieces, consisting of:
1 dinner plate
1 dessert plate
1 bread-butter plate
1 cup
1 saucer

Alternate pieces which can be purchased are: soup bowls, serving dishes, creamer and sugar and platters.

Open stock means that additional pieces may be purchased as long as the manufacturer makes the pattern. Closed stock is a set of 4, 6, 8 or 12 place settings and every piece is counted. No additional pieces may be purchased.

Service for eight (53 pieces) consists of the following:
8 dinner plates
8 salad plates
8 bread-butter plates
8 cups
8 saucers
8 bowls
1 sugar bowl and lid
1 platter
1 vegetable dish

Look at all the pieces before you make your purchase. Check the stability of the cup and saucer. Be sure the handles are securely attached. Examine the shapes of the pieces. Do the plates have a raised band or a raised edge? Will the design complement the food? Check the cream pitcher for pouring ease. Determine which extra pieces are needed and if they are available.

Slow pitch tourney set

The Caseyville Slow Pitch League will sponsor a 24 team double-elimination tournament beginning on Saturday, Sept. 8 and ending Tuesday, Sept. 18, with cash prizes to be awarded to the 1st, 2nd, 3rd and 4th place teams.

Week-night games will be played at 7:30 p.m., 8:30 p.m. and 9:30 p.m. Weekendend games will be played from 9 a.m. through 9 p.m. Entry deadline is Tuesday, Sept. 4.

For further information players may contact Phil Johnson at 235-4865.

High rollers

WEDNESDAY
at Bowland
Merchants League

Jack Fricker	218
Richard Womack	600
Ike Pasley	600
Late Owls	
Polly Roberson	245
Dot McMillen	594

Madison softball

TUESDAY, Aug. 21
Men's A Division
American League
Playoff Cancelled—Rescheduled for Friday, Aug. 24
Mr. Donut vs. Carmody Pontiac, 7 p.m.
Borthers Two vs. Legion Post 113, 8 p.m.
Playoff championship, 9 p.m.
WEDNESDAY, Aug. 22
Women's AA League
Playoffs
McMackin (won) vs. G.C. Rebels (lost)
Mercer's (won) vs. Petrillo (lost)
Championship game
Mercer's (won) McMackin (lost)
TODAY, Aug. 23
Men's A Division
National League Playoffs
1st vs. 4th, 7 p.m.
2nd vs. 3rd, 8 p.m.
Playoff championship, 9 p.m.
MONDAY, Aug. 27
Men's AA League
American Legion vs. Mel's Clark Jets 7 p.m.
GC Realty vs. Croatian Home 8 p.m.
Hook's Tavern vs. Victory Tavern 9 p.m.

Boys Baseball

MONDAY, Aug. 20
MITCHELL LEAGUES
Red & Blue Divisions
Blues 6, reds 2

LUXURY RETURNS -- Deep country wool tweeds map the fashion direction for fall with belted shirt jacket over flip pleated skirt at left. Blassport offers luxury look in dimensional wool banded in fox for that quiet little dinner at home. And the perfect evening starts with gown at right covered with matching jacket and trimmed in black coq feathers. It's from Gloria Sachs collection.

Wool is back — at higher price

By BARBARA HERRERA
Copley News Service

There's good news for husbands sick of strangling on pant suits drip-drying in the shower.

And for women — working women, especially — who are weary of washing out polyester knits at night.

Wool is back.

Textile manufacturers are knitting the ageless natural fiber into more versatile, modern fabrics that the sheep wouldn't recognize. And world designers are using them to fashion a good many of the classic, elegant clothes they are pushing for fall.

Not that the news will light up every consumer. There are still those wash-and-wear devotees thankful for the money-saving convenience of polyesters.

But the truth is that for many women the miracle "convenience" fabric has become a tiresome bother.

For them, wash and wear has turned into a nightly headache of interpreting differing washing instructions, hand washing, and touchup ironing.

More and more women are confiding, somewhat guiltily, that they long for the luxury of bundling their soiled clothes off to the cleaners.

They're bored with the sameness of the polyester look. And they're tired of the fabric's bad habits of standing up when they sit down, attracting dirt, and clinging to stains.

And now that the fashion industry has, as usual, been quick to catch on to the change in consumer winds, manufacturers are competing for the wool off the sheep's back.

The wool industry, of course, is bleating with pleasure.

Small wonder.

Until very recently the American wool industry had fallen on hard times. Just 18 months ago the national average price of wool — "in the grease," as they call the raw wool as it comes from the sheep's back — was 19½ cents a pound.

That was the lowest price brought by wool in 50 years.

Today it's a very different story, with wool commanding the highest price of any textile on the market.

What it all means to the clothes buyer this fall takes no prophet to foresee — higher prices for those chunky, wooly fashions that the designers hope to crowd into your closet.

"Respectable" the American Wool Council calls the prices being asked for the sheep's coat.

But you may have other words for it when you find clothiers asking 12 to 20 per cent more for clothes this fall than they asked last fall.

Whether wool will overcome the American woman's coolness to its prices enough to vanquish the long-reigning polyester, remains to be seen.

CARPS Dept. Stores
SALE ENDS SAT.!
BIG FAMOUS BRAND NAMES SALE
RCA 12" Portable B&W TV
•Compact, light-weight, big set picture
•Up front controls, handsome styling
•Easy to carry from room to room
84.86
17 Jewel Watches
Gruen, Benrus, Waltham, Helbros
•Men's & women's models
•Dress and sport
•17 Jewel craftsmanship
19.97
Realtone AM/FM-AC/DC Radio
•Works on batteries or AC
•Lightweight & sturdy
•Leather case included
16.94
Realtone AC/DC Tape Recorder
•Mike, batteries, tape are included
•Leather carry case
•Rich full tonal quality
26.96
Dazey Can Opener/Knife Sharpener
•Holds all sizes & shapes
•Convenient knife sharpener
•Handsome design, looks good in any kitchen
9.97
5½ Qt. Reliable Cooker Fryer
•Adjustable temp. setting
•Big 5½ qt. size
•Includes fry basket, handsome chrome finish
8.88
QUALITY COMES FIRST THEN OUR LOW PRICES Charge It

E. O. M. SALE!
HURRY TO FABRICLAND'S
END-OF-MONTH
DOUBLEKNIT SALE!!!
100% POLYESTER
DOUBLEKNITS
• ALL FIRST QUALITY • ALL EXTRA WIDE
• ALL FULL BOLTS • ALL BEAUTIFUL COLORS
REDS, NAVY, BLACK, BROWNS, GREYS, BLUES, GREEN AND MANY, MANY OTHER COLORS.
WOW! $1.77 YARD
FABRICLAND CUTS PRICES
FABRICLAND FOR FASHION — FABRICLAND FOR SAVINGS BY THE YARD
FABRICLAND
BELLEMORE VILLAGE SHOPPING CENTER — GRANITE CITY
OPEN 9 'til 9, MONDAY THRU FRIDAY — SATURDAY, 9 'til 6

Petitions

(Continued from Page 1)

for annexation into the Belleville Area College District.

Konzen and other backers of a local district met four hours during the weekend with officials of the Lewis & Clark District at the specific request of the Illinois Junior College Board.

He said the Lewis & Clark officials indicated "we would be welcome and said they would do everything feasible to serve our area, but our area would be part of a large district and all decisions would have to be in the best interests of the entire district."

Lewis & Clark presently serves Jersey, Calhoun, Green and Pike counties and is considering adding Adams County. Cities served include Godfrey, Wood River, Alton, East Alton and Edwardsville.

The college had an enrollment of 2,600 students last year and is anticipating 3,000 students by fall. Long-term projections estimate 10,000 by 1980, not including students from the Quad-City area.

Local representatives asked Lewis & Clark officials about the possibility of sponsoring junior college classes at SIUE, possibly using SIUE instructors.

"They said they had not considered using SIUE but that idea would be studied if we would join their district. They were not encouraged about using the SIU faculty but said possibly some classes could also be taught in the Quad-Cities," Konzen added.

Konzen said most local officials still would prefer to begin a district here but that the possibility of joining Lewis & Clark must be explored if the junior college will offer local classes.

"The point we keep trying to stress is that we are going to have to pay taxes eventually to a junior college," Konzen said. "The only question will be whether we have local control over the decisions concerning how our money is spent."

He said the area has the option of being assigned to another district and then petitioning to disconnect—referred to as the "backdoor amendment"—but that the area would only be free of any association with a district a short time and that there are penalties involved.

"We know the backdoor amendment will be outlawed soon. An attempt to bar it was introduced in the state legislature this year and failed, but it will be returned because the Master Plan for Education in Illinois says clearly that every geographical area will be in some junior college district," Konzen explained.

"If we should elect to back out of a district and not pay junior college taxes for a time, we face several very severe penalties.

"We now have a special tax rate to pay the tuitions of our students attending other junior colleges. Last year Granite City paid $118,856 for tuitions from the special rate. This year $135,000 has been budgeted by the GC school district for that purpose.

"The law authorizing the special tax rate for that purpose expires next year. It has not been renewed. If we do not join a junior college district, we still will be required to pay the tuition of our students attending junior college and the money will have to come from somewhere besides taxes. We will end up squeezing the budget for our elementary, junior high and high school students," he continued.

Another penalty will be a disadvantage to students in selection of classes, he said. "Students not in a district must take second choice in their selection of classes. By law, a junior college must give preference in class assignments to the district's students and out-of-district students may have what is left over," he explained.

"The third penalty," he said, "is that these other districts will make their long term plans excluding us if we have joined. When some day we are in a district, the district's plans will be established with full campuses, none in our area."

"We object to students having to drive all the way to Godfrey or Belleville to attend junior college classes and feel establishing our own district will avoid this.

"If we want to establish our own district, now is the time. There is no other time to do it. The state Junior College Board will be making up its mind by late September and after that it will be too late," Konzen concluded.

17 recovering after surgery

Patients at St. Elizabeth Hospital who have undergone major surgery since Monday:

Katherine A. Casey, 3111 Wayne Ave.; Diana Issac, 113 Weaver St., Venice; Betty Etherton, Rural Route Two, Granite City; Deborah Harley, 3196 Jill Ave.; Russell DeBow, Chicago; Elizabeth Amtmann, 2204 Glen Drive; William Morgan, 2200 Ohio Ave.; Charles J. Updike, Collinsville.

Barbara A. Fanning, 1535 Fifth St., Madison; Joseph Keller, Orient, Ill.; Jacqueline Stone, 2213 Missouri Ave.; Steve W. Hollo, 2400 Hodges Ave.; Norris Egbert, 3108 West 20th St.; Emma Lancaster, Murphysboro, Ill.; Inge R. Toussaint, Highland, Ill.; Evelyn C. Pickett, Hazelwood, Mo.; Barbara Becker, 141 Holiday Mobile Homes, Granite City.

Rites tonight for George Gilmore, 38

Funeral services will be held at 8 p.m. today for George W. (Stokes) Gilmore, 38, of 723 West Ave., Centreville, at the Friendship Baptist Church, Madison.

He died Sunday at St. Mary's Hospital in East St. Louis. Survivors include his mother, Mrs. Allie Williams, four brothers and three sisters, Ethel Weston and Kathy of Madison, and Claudette Williams of East St. Louis.

Mrs. Vivod is feted at party

Mrs. Frances Vivod was presented with birthday gifts this week at a dinner party held by members of the Handicraft Club at Tony's Restaurant and Lounge.

Those attending besides the honoree were Mesdames Gladys Skubish, Sue Perdicaris, Irene Kadanec, Kate Fedora, Mary Bridick, Ann Kuhlmann and Vivienne Danco.

The club will hold its September meeting at the home of Mrs. Frances Vivod, 2804 Iowa St.

Travel upsets 'inner clock'

By MARION WELLS
Copley News Service

Are you traveling this vacation? Whether you're off across the country or the world, feeling "under the weather" can spoil your fun. Here are some hints to help you have a healthier, more enjoyable trip.

If you're planning to fly east-west or west-east across a few time zones, there's more to adjust than the time on your watch. Your body has an "inner clock," and it is harder to reset.

A variety of life functions follow an internal daily cycle. Russian studies made along an eight- to nine-hour flight route across time zones showed that time zone changes may affect brain function, heart action and blood pressure. The Russians noted that individual pilots had subjective symptoms of fatigue. Crew members experienced disturbances in sleep, relaxation and eating schedules.

Does flight direction make a difference? Federal Aviation Administration studies revealed impaired psychological performance only after long trips from east to west.

When it comes to time zone shifts, keep in mind that each of us is an individual. Some of us adjust more readily than others. A few of these suggestions listed by Executive Health Report may prove helpful to you:

1. Since resetting your "inner clock" is a strain, it's important to start your flight as rested as you can. This also goes for the return trip. Avoid cramming your last day on vacation with everything you "can't possibly leave without doing or seeing."

2. On the plane, either turn down rich foods and dishes you're not used to, or partake in great moderation. Your diet can put additional stress on your body. Also, reduce or eliminate alcohol.

3. When you reach your destination, allow yourself a one-day "breather" before plunging "full swing" into your itinerary. Also, try to arrive before nightfall so your first activity is a full night's rest. A brisk walk before bed may be helpful in falling asleep.

4. When planning your trip, take your age and physical condition into consideration. Remember, the length of the flight, layovers, a turbulent trip and climactic differences can all be stress factors. Do what you can to minimize them.

If you're planning to go overseas, check the health situation in the countries you expect to visit. Vaccinations which are advisable are not always required. An awareness of such public health problems as malaria and hepatitis can stimulate you to take precautions which can safeguard your health and even your life.

Are you taking medication regularly for a particular condition? Be sure to take a supply with you that will last the duration of your stay outside the United States, along with a prescription slip to show why you have the medication. Potency and quality of the drugs may be different in other countries.

Remember, your travel agent may write your airline ticket, but the ticket for a healthier, more enjoyable trip is one you write yourself.

SAVE TIME-MONEY USE WANT ADS

AT THE LEADER
Dollar Days
USE YOUR master charge — OR — Leader Charge
BACK-TO-SCHOOL
4 BIG DAYS
★ FRIDAY ★ SATURDAY
★ MONDAY ★ TUESDAY
SHOP OUR 3 GREAT FLOORS
BIG SELECTION · GREAT SAVINGS

WE GIVE AND REDEEM EAGLE STAMPS—YOUR EXTRA SAVINGS

SALE! MISSES - 100% POLYESTER SLACKS
• ASST. COLORS • PULL-ON • S-M-L
Reg. $10.00 ... $8

SALE! REG. TO $7.00 MISSES' KNIT SLACKS
• PULL-ON • ASST. COLORS • S-M-L
$4

SALE! REG. TO $14.00 MENS NATIONALLY ADVERTISED FLARE JEANS
BROKEN SIZES 28" TO 36"
NOW $5

MISSES REG. TO $7.00 TURTLE NECK PULLOVERS ... $4
MISSES REG. $6 SHORT SLEEVE CARDIGAN TOPS ... $4
REG. $5 - $6 ASSORTED COLOR MISSES NYLON TOPS ... $4
REG. $10 MISSES LONG SLEEVE 100% POLYESTER PANT TOPS $8
MISSES REG. $12 EXTRA SIZE 100% POLYESTER PANT TOPS $9
ONE GROUP REG. TO $12 FAMED BRANDS MISSES JEANS ... $6

COUPON
$1 OFF ALL BOYS FLARE JEANS OR PANTS
EXCEPT BLUE DENIM
Sizes 6 to 20
WITH COUPON ONLY!

COUPON
$1 OFF ALL "GUYS" YOUNG MEN'S Jeans or Slacks
EXCEPT BLUE DENIM
Sizes 27 to 40
WITH COUPON ONLY!

COUPON
Mens Nationally Advertised Underwear • Briefs • Tees 3 for $3
(With Coupon Only!) Reg. 3 for $3.69

COUPON
Boys Nationally Advertised Underwear • Briefs • Tees 3 for $2
(With Coupon Only!) Reg. 3 for $2.69

BOY'S $5.50 BLUE DENIM WRANGLER JEANS $2
SLIM - REGULAR SIZES 6 to 18

SHORT SLEEVE BOYS SHIRTS 20% OFF The Reg. Price
KNITS - PERMAPRESS COTTONS SIZES 8 to 20

Mens Knit Shirts BY "CAMPUS" 20% OFF The Reg. Price
S-M-L-XL

BIG GIRL'S — LITTLE GIRL'S PERMA-PRESS DRESSES
REG. TO $4.99
Wrinkle and muss resistant. Buy her a school year of prints, plaids and solid colors ... $3
Sizes 4 to 14

SALE! 60 INCH NEW FALL DOUBLE KNIT FABRICS
REG. $4.99 TO $7.99
All New Solid Fall Colors. Solids - Crepes - Jacquards.
A Real Door Buster Value! ... YD. $3

REG. $14.99 "JAMESTOWN" WOVEN BEDSPREADS
Jamestown. A distinctive design that's graceful as a pattern in the sand. Alive with subtle shadings. A wee bit formal yet very inviting. Luxury fringe washable, tumble dry ... $10

IF PERFECT TO $5.95 GIRLS' SLACKS 2 AND $3
All new high style brushed denims, flared stripes suspender stripes, contrasting colors. 3 to 6x, 7 to 14

BOYS' SCHOOL PANTS $3
Flare and Straight Leg. Corduroys, Twills, Print. 3 to 6x - 7 to 14. If Perfect to $5.95

GIRLS 4 to 14 39c VALUE Cotton or Rayon Panties 4 Pr. $1
Briefs, Double Crotch, Asst. Colors

BIG 14"x14" ALL COTTON Cannon Dish Cloths 5 for $1

REG. 54c 25"x34" SNOW WHITE All cotton dish towels 3 for $1

SALE! REG. TO $5.98 TIER CURTAINS
AN EXCITING SELECTION FIBERGLAS, DACRONS, POLISHED COTTONS, HOPSACKING, DOZENS OF PATTERNS
2 Pair $3

COUPON
42" STAMPED PILLOW CASES 3 Pr. $4
Linen finish seamless tubing, many new patterns. (Limited). With Coupon Only

PRE-FOLD GAUZE DIAPERS $2 doz.
Reg. $3.29. Extra soft, extra absorbent. Look better, fell better. (Limited 2 Doz. Please)

36"x50" BABY QUILTS $3
Reg. $3.99. Extra soft, dainty, nursery prints on white grounds, polyester filled

FEATHER PILLOWS 2 for $5
Reg. $5.95. Jumbo 21"x24" bed pillows, plump sanitized feather filled novelty ticks, piped seams

SALE! GIRLS - WOMENS REG. $8 SUEDE CLOGS $6
• BLACK • BROWN
• MOD HEELS

SPECIAL GROUP VAL. TO $18 YOUNG MENS DRESS SHOES $8
• HI-HEELS
• TWO TONE

SAVE! REG. $24 VALUE "WELSH" BABY STROLLER
CHROME FRAME FOLDS FOR STORAGE $17

$19.95 "COSCO" FOLDING BABY HIGH CHAIR
Tubular Chrome Legs Padded Seat And Back $12

CLIP THIS COUPON
100% POLYESTER BATTING
81" x 96" 90" x 108" BONDED SURFACE POLYESTER FIBERGLAS LIMIT OF 1 EACH PER CUSTOMER
2 FOR $6 WITH THIS COUPON

The LEADER DEPARTMENT STORE
19TH & STATE GRANITE CITY

Glik's
Bellemore Village
Granite City School District
OFFICIAL GYMWEAR

...new GYMLON no-iron MOOREPRESS® fabric
$6.96

Glik's
LEVI'S®
BELLEMORE MADISON

TOUGH OUTFIT
Jeans — designed and built for active boys. Rugged, no-iron denim. Reinforced double knees on the bell-bottom pants. Matching jacket. Perfect for school or play. LEVI'S® — the name he knows.
Sizes 8 to 14 Slims ... $6.70 and $7
Size 8 to 12 Regular ... $6.70 and $7
Levi's
DENIM JACKET (Sketched Above) ... $8.40
SHIRT JACKET ... $9.50 and $11
BELL BOTTOM LEVI DENIMS
26 inch to 29 inch waist ... $8.00
GLIK'S has one of the largest selection of LEVI DENIMS in the Area.

BELL RINGERS FOR BACK to SCHOOL
WOMEN'S AND TEEN'S SADDLES OXFORDS
Brown & Gold Suede Combination
Root Beer Suede
Black & White or Blue & Cream
NOT $15.00 a Pair
NOT $12.00 a Pair
CLOGS!
BUT ONLY! $10.99 Pair
ALL IN GENUINE LEATHER
LATIGO COLORS - TAN, RED, GREEN, BLUE
BELLEMORE VILLAGE SHOPPING CENTER
Gamm's FAMILY SHOE STORES
ORDER NOW!
NORTH AND SOUTH CLASS RINGS
4 TO 6 WEEKS DELIVERY
Hudson JEWELERS
BELLEMORE VILLAGE SHOPPING CENTER
FOR ALL YOUR MUSICAL "BACK TO-SCHOOL NEEDS
STOP BY AND SEE . . .
JACK JOHNSON MUSIC, INC.
BELLEMORE SHOPPING CENTER
GRANITE CITY
REESE DRUG STORES
Walgreen Agency Stores
Bellemore Village Shopping Center
REGULAR $2.38 VALUE
ALBERTO VO-5 HAIR SPRAY
Regular or Hard to Hold
$1.19
13-oz. Can
COUPON
"DATE MATE" COSMETICS
REG. 59¢ EACH
2 for 77¢
WITH THIS COUPON
WITHOUT COUPON 2 for 99¢
Reese Drug Store
Free Prescription Delivery
Back-to-School SPECIALS
FRIDAY and SATURDAY, AUG. 24th & 25th
STOP BY ANY OF THESE FINE BUSINESSES . . .
TRI-CITY GROCERY CO. - JACK JOHNSON MUSIC - GLIK'S DEPT. STORE - HUDSON JEWELRY - FABRICLAND - REESE DRUGS - GAMM'S SHOE - MRS. SIEBOLD'S - BELLEMORE CLEANERS - MADISON CO. FEDERAL SAVINGS & LOAN - BELLEMORE BEAUTY SHOP - BELLEMORE BARBER SHOP and SINGER SEWING CO.
FRIDAY & SATURDAY FEATURES
Pineapple Orange Chiffon Cake $2.25 Special Feature
Delicious Orange Chiffon Cake iced with a delightful pineapple glaze . . . flakes of pineapple in the cake, too! You'll love it!
Danish Almond Stollen. . . . . . $1.55 Special Feature
Another Danish delight! A tasty braided stollen with almond filling . . . streusel topped with ribbons of fondant.
Alsó . . . Poppyseed Strudel . . . Deep Butter Coffee Cake . . . Butterscotch Apple Coffee Cake and Individual Carmel Pecan Rolls.
Place Your Order In Advance So That We May Serve You Better!
Over Fifty Years in the Baking Industry
Mrs. Seibold's BAKE SHOP
2241 Madison Ave. — Open Daily 6 A.M. to 6 P.M. Friday 'til 9 P.M. — 876-1952
Bellemore Village — Open Daily 7 A.M. to 9 P.M. 877-7163
45 INCH WIDE
PINWALE CORDUROY
MANY BEAUTIFUL COLORS GREAT FOR BACK TO SCHOOL
ONLY! $1.79 YARD
FABRICLAND
BELLEMORE VILLAGE
Glik's
BELLEMORE: Open Thurs., Fri., Mon. Nights til 9 p.m.
MADISON: Open Daily 9 til 5:30
LEVI'S
Sizes 30 to 42
$9.30
LEVI'S DENIM BELLS ARE HERE
Glik's has the LARGEST SELECTION in this Area . . . LEVI'S Denim Bells. Tough pre-Shrunk denim — lean LEVI'S fit — bell bottoms just the way you like 'em. Stock up on a pair or two today.
Besides Glik's big selection of Denim Bells, we have the following LEVI FASHION JEANS:
BIG BELLS in Denim $9.80
JACKETS in Denim . . . .
CORDUROY Bells $9.30
CORDUROY Cuffs $12.00
TUFF Cuffs $13.00
CHAMBRAY Button Thru $10.00
CHAMBRAY Zipper $9.50
CHAMBRAY Cuffs $10.50
SUEDED Sateen Cuffs $11.00
KNIT Jeans $14.00
MAKE GLIKS YOU CHOICE FOR GIFT PURCHASE . . . AS WE OFFER FREE GIFT WRAPPING
Always Plenty Of FREE PARKING At
Bellemore VILLAGE
Bellemore Village
YOUR "ONE STOP" SHOPPING CENTER

New Steeler gridders preparing for Sept. 14 opener

HEAD STEELER MENTOR Tom Wyrostek, center in dark shirt and hat in hand, gives instructions to Granite City High School-North gridders at practice Tuesday morning. In background, in dark shorts is Bob Stegemeier, varsity backfield coach. (Press-Record Photo)

By WALTER STRANGE
Press-Record Staff Writer

"As far as their physical condition is concerned our players are looking in good shape," Head Football Mentor Tom Wyrostek of the Granite City High School-North Steelers, said Tuesday.

"What we need now is to have more freshmen and sophomores come out for football so that we can build for the future," he said. "Any boy interested in playing should contact any of the coaches as soon as possible.

"The sooner a young man starts practicing the quicker he becomes a good player."

The Steelers are working out 8:30 a.m. and 4:30 p.m. every day at Grigsby Junior High School.

Coaching the freshmen are Dean Baren and Ron Yates.

Russ Chappell is the sophomore coach.

Assisting Wyrostek with the varsity gridders are Chuck Mizerski, coaching the line, and Bob Stegemeier, coaching the backs.

Wyrostek graduated in 1960 from East St. Louis High School where he starred as an offensive center and defensive middle guard.

While majoring in physical education at the University of Missouri, the Steeler coach made All-American.

Wyrostek joined the Granite City High School Warrior coaching staff as assistant varsity coach in 1965.

He and his wife, Virginia Sue, have three future football stars in the family, Thomas Timothy 10, James Andrew, 9, and Sean David, 7.

"We have two experienced lettermen returning that should spark the team," Wyrostek said. "Rick Bohnenstiehl (5-10, 185, senior) probably will play defensive and offensive end. He seems to have some good talent," Wyrostek added.

"John McMillon (6-0, 225, senior) will be with us as a defensive and offensive tackle. We have 48 players out for the varsity team and that won't change much between now and the season opening. We have about 20 freshmen and 20 sophomores and we hope that will increase.

"So far in practice we have been working on conditioning and have not started hitting yet. We will probably begin hitting Thursday and Friday. On Saturday we will put on equipment and scrimmage a little.

"All the positions right now are up for grabs. When we start hitting we start separating the men from the boys."

The football debut for the new GCHS-North gridders will be at 8 p.m., Friday, Sept. 14, in the GCHS-South stadium.

FOOTBALL COACHING STAFF of the new Granite City High School-North discuss Tuesday morning the practice sessions currently being held at Grigsby at 8:30 a.m. and 4:30 p.m. each day. From left to right are Dean Baren and Ron Yates, both freshmen coaches; Chuck Mizerski, varsity line coach, Bob Stegemeier, varsity back coach; Russ Chappell, sophomore coach, and Tom Wyrostek, head grid mentor. (Press-Record Photo)

STEELER GRIDDERS at Granite City High School-North condition themselves for their opener at home at 8 p.m. Friday, Sept. 14 against Jacksonville. At the far left, making an end run, is Jeff Reiter, 5-10, 155, junior, practicing in the left halfback position. All positions still are open and decisions on the varsity lineup will not be made by the coaches until the first week in September. (Press-Record Photo)

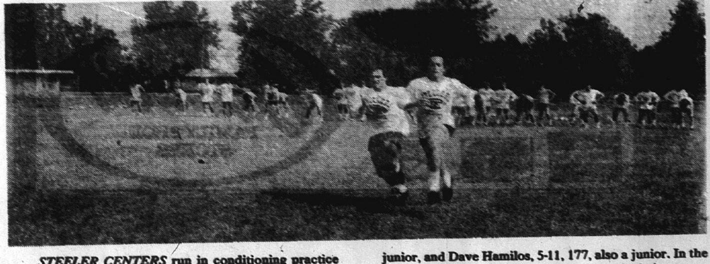

STEELER CENTERS run in conditioning practice as the Granite City High School-North football players get ready for battle. At left is Mark Davis, 5-11, 190, a junior, and Dave Hamilos, 5-11, 177, also a junior. In the background, the future Steeler stars await their turn to run. (Press-Record Photo)

Legion repeat tourney winner

The American Legion baseball invitational tournament, held at Lamphier High School in Springfield, ended with Granite City American Legion Post 113 the champions for the second consecutive year.

Sixteen teams from across the state took part in the tournament which ended during the weekend.

Post 113 defeated Taylorville 6-4 in the first round of play before it was handed its first and only loss of the tournament by a score of 3-2 at the hands of Pekin.

Three different pitchers, Buddy Prazmar and Steve Ashby of Granite City, and Jim Carrol, Edwardsville, went all the way to lead Post 113 to the finals by defeating Pawnee 7-2, Morrisonville 4-0 and Chillicothe 5-1.

Brothers John and Mike Stanton, Granite City, shared the honors as winning pitchers in the championship game as Post 113 emerged the victor over Pekin by a score of 3 to 1.

John Stanton pitched a little over 5 innings before being relieved by his brother who shut out the Pekin team in the remaining moments of play.

Post 113 brought the first place trophy home to Granite City and with it came a happy ending of the 1973 season.

Kafka defends golf title here

Walt Kafka successfully defended his title by scoring a 75 in the 18-hole Granite City Army Depot Golf Club playoffs held during te weekend.

Kafka outplayed John Miks who had a 79 and Floyd Fine with an 80 to take top honors for the second consecutive year.

First place prizes were awarded to flight winners during the meet. Steve Lesko scored an 82 to finish first in Flight "A" and Jay Harbison an 89 to take top spot in "B" Flight competition.

HEARING AID SERVICE
•TESTING EVALUATION•
Each MONDAY HOURS 1 P.M.-7 P.M.
GRANITE CITY, ILL.
BELLEMORE VILLAGE
"BARBER SHOP"
Call 876-7824
VISIT RALPH JOHNSON
Ask about our new aids
We repair all makes
BELLEVILLE
HEARING AID CENTER
6400 W. Main 398-4625

Report Monday for football

All Junior High School boys who are interested in participating in 8th-grade football this fall have been asked to report at 10 a.m. Monday to one of the Granite City Junior High Schools—Coolidge, Grigsby or Prather—to pick up their necessary equipment.

Parents were reminded that insurance is not mandatory but highly recommended. Those wishing to apply for insurance may obtain the necessary forms at any of the Junior High School offices Monday Morninng.

Accept entries in park tourney

Entries for the Men's and Women's Slow Pitch Tournament to be conducted next week at Wilson and Worthen Parks are still being accepted by the Granite City Park District.

Superintendent Harold Brown said that the limit of 24 teams in the Men's Division has been filled but that applications still are needed to fill the 12-team limit in the Women's Division.

Both tournaments are restricted to Granite City Park District teams only. Entries are being accepted on a first-come-first-served basis at the Park office.

The first double elimination competition will begin Tuesday, Aug. 28, and conclude on Monday, Sept. 1.

LONGER LIFE

The average life expectancy in the United States reached a record 71.2 years in 1972, compared with 69.9 years in 1963.

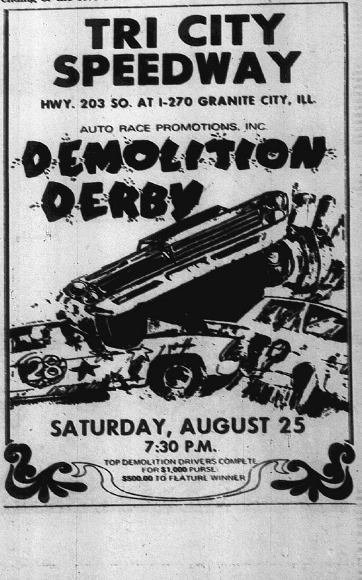

Mercer finishes 10-10 season

The Mercer Funeral Home team this week ended its regular season with a 10-10 record in Illinois Inter-City Baseball League competition after posting its third straight victory. Mercer downed Highland-Pierron 3-0 this week.

Mercer pitcher Vic Reznack, drove in two of the runs on a single in the fourth inning allowing Bill Campbell and Bob Scott to score the final runs of the game.

Dave Huddleston had scored in the first inning on a Highland error. Huddleston singled, but came home free when Larry Corey hit a ground ball that Highland's shortstop threw over the first baseman.

Reznack (9-4), who has pitched 112 innings and allowed only 38 runs this season, will lead Mercer against Roxana this weekend in playoff competition.

The St. Mary's Boosters team had its playoff hopes dampened as Jim Huggins, pitcher for Molitor Motors of Collinsville struck out 14 of its players and pitched a four hitter in leading his team to a 7-3 victory.

The Boosters team, which finished last year's regular season at 9-9, is out of the picture with a 3-14 record after a defeat at the hands of Alton Piasa Monday in a make-up game.

If Mercer should win this weekend, it will advance in the playoffs and meet second place Troy next week.

Finish tourney

Two area teams were among 44 of the top softball teams in the state that gathered at Jacksonville to participate in the Illinois Amateur Softball Association Class "A" men's slow pitch tournament during the weekend.

The Granite City class A regional champion, Brothers Two Sporting Goods, and regional runner-up, Victory Tavern, were victorious in their opening series of games.

Brothers Two posted a 12-8 victory over Jenceno of Kankakee and was then defeated 6-5 by K-Way Rockford to place 12th in the competition.

Victory Tavern finished 14th after beating the Cahokia Jets 8-6 but then losing to the Caseyville VFW 11-3.

Mendoza Sporting Goods had been eliminated at the start of the tournament, finishing 42nd statewide.

MOTORCYCLISTS HONORED. Tri-City Speedway's 1971 motorcycle racing champion Neil Keen, third from left, was presented an award Tuesday night by Shriner Potentate James E. Carter in behalf of the St. Louis Children's Hospital. Charles Domyan (left), Greater St. Louis Motorcycle Dealers Association representative, and Robert E. Lee (right), the defending track champion, hold the awards they also received. The three were honored for their contribution which helped to make the Shriner's Motorcycle Benefit Race in July a success. (Joyce Norris Photo)

Honor motorcycle racers

During the American Motorcycle Association sanctioned racing program at Tri-City Speedway Tuesday evening, Shriners Potentate James E. Carter of St. Louis announced that the gold book at the Shriners' Children's Hospital in St. Louis will be emblazened with three new names, not doctors, scientists or philanthropists, but motorcyclists.

Carter then presented, in behalf of the hospital, awards to the Greater St. Louis Motorcycle Dealers' Association which last month sponsored a benefit motorcycle race at Tri-City with all proceeds, three $500 bonds, donated to the hospital to be used for treatment of children's diseases . Cycle racers Neil Keen of St. Louis and Robert E. Lee of Fort Worth, Tex., were named as co-contributors. Keen, the 1971 track champion here and Lee, the defending champion, had been selected as co-contributors by the association because of their "outstanding contributions to the sport of motorcycling" and for regular participation at the weekly racing programs here.

Carter, in accepting the bonds, praised the area motorcycle dealers, fans and racers for their help and support of the hospital.

Park baseball tourney opens stand tomorrow

The Granite City Park District will host its fifth annual City Championship Baseball Tournament today, Friday and Saturday.

The series of games each year, which pits all Men's and High School Boys' Leagues champions, is named in recognition of an area resident prominent in the sport, with this year's tournament honoring Rufus Ketner who has played softball in the community for several years.

Three games will be played today beginning at 7 p.m. with Maxine & Bob's Tavern meeting the Western Division winner Carmody Pontiac; the Northern Division winner vs. I.M.S. Slagpile Sluggers; and Tri-City Park against Pete & Mary's.

Friday Jacobsmeyers will play the winner of the first game, Metro-East Merchants will meet the winner of the second game and Victory Tavern will be pitted against Gateway Loans.

Saturday's games will match the winner of game three and game four and the winner of game five will meet the winner of game six in playoffs.

The victors of game seven and eight then will play for the championship.

In previous years Rozycki Realty and Hagops Heroes have won the series, Rozycki having won the first three years in succession and Hagops being the defending champion.

Free bowling

A free bowling party will be held at Tri-Mor Bowl, 3701 Nameoki Road on Saturday. Children between the ages of 6 and 12 will bowl at 9 a.m. and 13 through 18-years-olds will bowl at 1 p.m.

3rd GC Park District Golf Tourney Sept. 15

The Granite City Park District, will host its 3rd Annual Men's Golf Tournament beginning at 1 p.m. Sept. 15 and continuing on Sept. 16 at the Arlington Golf Club.

The tournament, open to all GC Park District men, will consist of Championship, A, B, and C Flights, with 1st, 2nd, and 3rd place trophies to be awarded in each of the four flights. An eight stroke shoot-out will be in effect for the tournament.

A prize will be awarded to the player shooting closest to the hole, as well as numerous other prizes contributed by various merchants in the park district.

Qualifying rounds will be held on Saturday, Sept. 15, followed by the tournament competition on Sunday. Entry fee is $10 for the tournament, which covers all costs.

Entry blanks may be obtained at the Park Office, or Frank's Card Shop, 1304 Niedringhaus, and should be returned with an entry fee to the park office no later than 5 p.m., Sept. 14.

It's flag football time in Granite City

It's flag football time again in the Granite City Park District and boys interested in participating should sign up by calling the park office 877-3059 now before the teams are all filled. Registrations are taken on a first-come, first-served basis.

Any boy who attends school in the Granite City school district is eligible to participate in the program, according to Mike Jessee, director of recreation. A non-resident fee of $5 is required for boys not living in the school district.

The boys are divided into leagues according to their ages; 3rd and 4th grades, 5th and 6th grades, and 7th graders who are 12 years old before Sept. 30.

Practice games will be scheduled Sept. 8 with the official season beginning the following Saturday.

All boys who register are placed on a list from which the managers assign players. All boys are given an opportunity to play so no one sits on the bench, according to Jessee.

Adults wishing to work with a team as a manager or coach also are invited to call the park office.

Steele returns to winner circle

Three former track champions powered their motorcycles around the quarter-mile dirt oval at the Tri-City Speedway Tuesday night, during the American Motorcycle Association sanctioned cycle races, in quest of the 1973 track championship.

Former indoor track champion, Al Steele, Alton, defeated two expert class riders in dominating the time trials with a one lap time of 15.90 seconds.

Neil Keen, St. Louis, 1971 Tri-City champion, and Robert E. Lee, Ft. Worth, Texas, the 1972 champion, were the second and third fastest qualifiers with times of :15.95 and :15.99 seconds.

All three riders were victorious in their respective heat events as Steele defeated Joe Ridgeway, Atlanta, Ga., in the first heat race, Keen crossed the finish line ahead of Mike Ladd, Paducah, Ky., to win the second heat, and Lee captured the third by defeating second place finisher Preston M-Windom of Peoria.

Steele led the twelve-lap feature from start to finish to post a victory over Keen, Ladd and Lee who finished second, third and fourth respectively.

The four lap trophy dash saw Keen and Steele share the lead, each having control for two laps before Keen inched ahead at the checkered flag.

Dave Aldana, Santa Ana, Calif., finished third behind the two. Lee's engine broke at the start of the race.

Aldana had earlier won the fourth heat race, the first semi-feature event, in which Steele finished second, and was in contention in the main event before his bike fell on the third lap. He returned to the race and finished seventh.

Keen led the second semi-feature event all the way to defeat Roger Crump, Pesaca, Ga., for the win.

The event had to be restarted after Don Wiley, 28, Sapulpa, Okla., overturned on the third lap in an attempt to avoid striking the fallen bike of Steve Burgess, Herrin. Burgess had lost control coming out of the fourth corner, and his cycle was blocking the track.

Wiley's machine flipped end-over-end several times before coming to rest against the front straightaway retaining wall. He was taken by ambulance to St. Elizabeth Hospital where he was treated for injuries to his left leg and right shoulder. He declined to be admitted to the hospital.

Other event winners were: Crump, fifth heat; Chris Reitz, consolation race; Keen, second semi-feature, and Lee, third semi-feature.

Motorcycle racing will conclude the 1973 season at Tri-City Speedway next Tuesday evening with time trials at 7 p.m. and the first scheduled event at 8 p.m.

Demolition derby here on Saturday

Tri-City Speedway will host the 1973 Midwest Demolition Derby Saturday, beginning at 8 p.m.

More than 45 cars have entered the event, sanctioned by Auto-Race Promotions of St. Louis, and will vie for more than $1,000 in cash awards.

The object of the event is for each driver to try and knock his fellow driver out of competition by crashing into his auto. The last car left running, able to move under its own power, then is declared the winner.

ATTENTION BOWLERS
FALL LEAGUES
NOW FORMING AT . . .
TRI-MOR BOWL
PHONE: 451-7800

EARL'S DISCOUNT STORE

Hunting Season OPEN

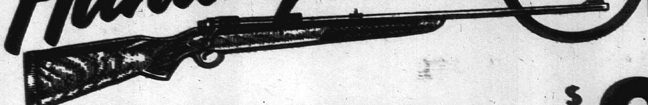

MOSSBERG — 12 GA.
PUMP SHOTGUN 28" or 30" Full
$69.97
SALE PRICE

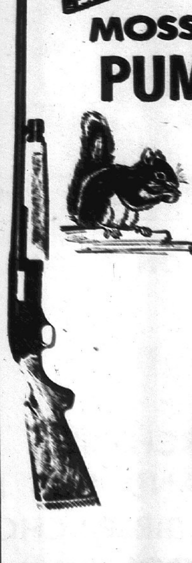

MARLIN 22 AUTOMATIC
TUBE FEED - 18 SHOT
MATCHED WITH MARLIN 200
4 POWER SCOPE
BOTH FOR $39.99
SALE PRICE

YOUR CHOICE
12 GA. - 20 GA. or .410 GA.
SINGLE BARREL
SHOTGUN
BEAUTIFUL STOCK
$35.99
SALE PRICES

HUNTING HAT $1.00
BRUSH TAN — JONES STYLE

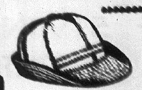

LOWEST PRICES ON MAX LOAD SHOTGUN SHELLS
12 GAUGE
$2.99 Box

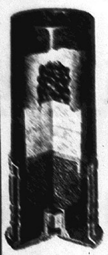

HUNTING VEST
with GAME BAG
LOWEST PRICE IN YEARS
$2.99

GUN CASE
FACTORY REJECTS
SAVE 50%
LARGE ASSORTMENT OF STYLES AND SIZES

HOPPE'S 3-oz.
GUN OIL
Our Reg. 49¢
29¢

Earl's
19TH & CLEVELAND
FREE PARKING ON OUR LOT
OPEN SUNDAY NOON TO 5

Under 50, you save more than money.

On modern highways, your car uses 11% less gasoline at 50 miles per hour than at 60. If you drop from 70 to 50, you save one gallon in every seven!

There are many ways every American can help save energy. You're saving much more than money when you hold your speedometer below 50. You're saving precious energy that this country can't afford to waste.

Every American can help save energy. Write today for a free copy of "A Consumer's Guide to Efficient Energy Use in the Home." It's packed with ideas that can save the nation's energy and your money.

Your Local Oil Companies
Illinois Petroleum Council
P.O. Box 73
Springfield, Illinois 62705

Happy Birthday

CENTRAL BAPTIST CHURCH

"Where God is Making Things Happen"

3910 Highway 111

PONTOON BEACH, ILLINOIS

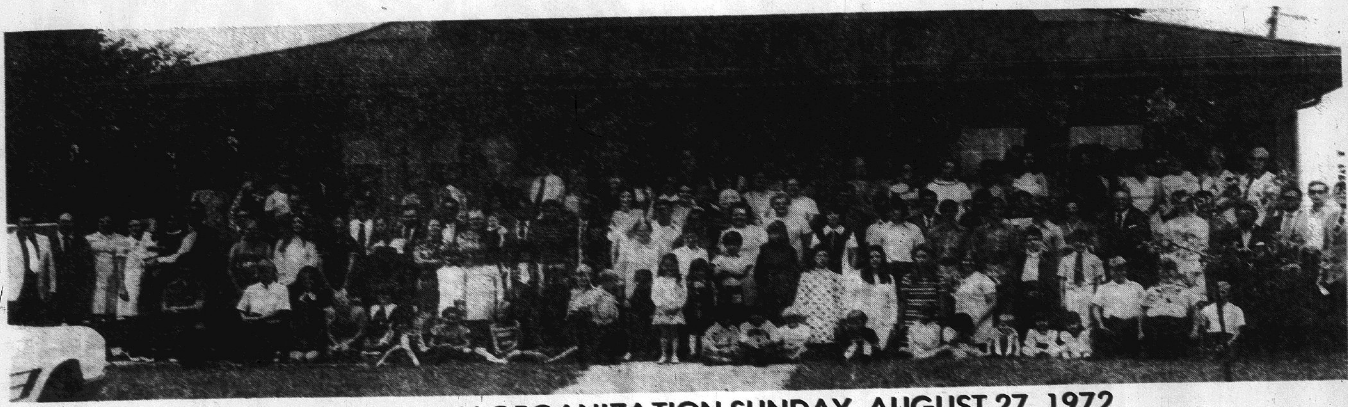

PICTURE TAKEN ORGANIZATION SUNDAY, AUGUST 27, 1972

- † OVER 200 PROFESSIONS OF FAITH
- † MEMBERSHIP DOUBLED
- † 5½ ACRES OF LAND PURCHASED
- † 2 BUSES BOUGHT AND BUS MINISTRY BEGUN
- † 519 IN VACATION BIBLE SCHOOL
- † CHRISTIAN SCHOOL KINDERGARTEN - 9th GRADE OPEN FALL 1974

REVIVAL WITH BEN ROGERS NOW IN PROGRESS UNDER the TENT

ANNIVERSARY CELEBRATION SUNDAY, AUGUST 26th

Sunday School 9:30 A.M. - Goal 351
Preaching 10:50
Dinner on grounds - 12 Noon
Pony rides for kids 6-12
Baptismal Service 3:00 P.M.

"Believe on the Lord Jesus Christ and thou shalt be saved and thy house." Acts 16:31

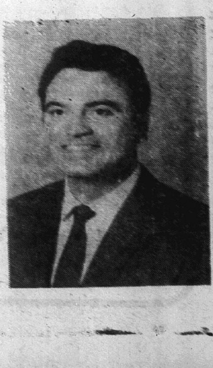

John Lamb, Pastor

Janna Kocher marries Stephen Alan Connolly

St. Margaret Mary Catholic Church was the scene of the Aug. 17 wedding of Miss Janna Lou M. Kocher and Stephan Alan Connolly. The ceremony was performed by the Rev. Edward Groesch at 7 o'clock in the evening.

Bouquets of blue and white summer flowers adorned the altar, and brass candelabra holding burning tapers lighted the sanctuary.

The bride is a daughter of Mr. and Mrs. Raymond F. Kocher, who reside at Villa Belco Negritos Talara, Peru, South America. Mr. Connolly is a son of Mr. and Mrs. William P. Connolly, 2712 Saratoga Ave.

Selections of appropriate music were provided by the "New Continentals" from Atchinson, Kan.

For her wedding, the bride, chose a gown of dacron polyester. The high neck was edged with a lace ruffle and the long fitted sleeves featured ruffled cuffs. Venise lace was repeated at the crescent waistline and along the hem of the cathedral length train.

Delicate lace motifs, centered with a pastel blue satin blue bow and rosettes, were appliqued on the bodice and hemline of the slightly full skirt.

A camelot style headpiece of Venise lace held in place the bridal veil, lavishly bordered with scalloped lace.

She carried an offside crescent bouquet of Sweetheart roses, white orchids and camelia foliage.

Miss Mary Landwehr was maid of honor and the bridesmaids were Miss Elizabeth Connolly, sister of the groom, Miss Beverly Moyrace, Miss Bernice Florisch and Mrs. Margaret Carroll.

French blue mira mist gowns were worn by the attendants. Their dresses were designed with fitted bodices, high mandarin collars and bishop sleeves. Deep blue velvet ribbon encircled the waists and a small bow centered the front of the full skirts.

Tiny buttons were placed down the front of the bodice and a narrow ruffle formed a bib effect at the front and back. A deep ruffle was used to create an apron overlay appearance to the long skirts.

The maids carried crescent bouquets of light blue German statice and pale blue carnations, arranged with the royal blue pom pons and greenery.

Timothy Connolly, brother of the groom, served as best man. Kevin Carril, James Henry, Kenneth Cors and Richard Koerper were groomsmen. Guests were seated by Richard and Will Connolly, brothers of the groom.

Mr. and Mrs. Connolly, groom's parents, served rehearsal dinner in their home and a reception was held at the Croatian Home in Madison. Mrs. Timothy Connolly presided over the guest register.

Both the bride and groom attended Benedictine Colege at Atchinson, Kan. The bridegroom is employed at Stifel Nicolaus & Co. in St. Louis.

After a honeymoon trip in Southern Illinois, the newlyweds will reside in Granite City.

For her daughter's wedding, Mrs. Kocher selected an emerald green gown, full length, enhanced with a jeweled bodice and silver accessories.

Mrs. Connolly, mother of the groom, selected a pink gown fashioned with a chiffon bodice and lace skirt and complemented with white accessories. Each of the mothers wore a cymbidium orchid corsage.

Out-of-town guests were William Chester, Brooklyn, N. Y., grandfather of the grrom; Mr. and Mrs. George Price and family of Opa-Locka, Fla.; Sister Rita Mary Phalen of Rockford, Ill.; Sister Elizabeth Marie, an aunt of the groom from Kansas City, Mo.; Kevin Carril, Washington Park, Ill., and Kenneth Cors, Jacksonville, Ill., both of whom are students at Benedictine College; Theresa Landwehr and Beverly Moyrace, both of Des Moines, Iowa; Margaret Carroll of Kansas City, Mo., and Bernice Florisch of Ottawa, Kan.

MR. AND MRS. STEPHEN CONNOLLY, who were united in marriage at St. Margaret Mary Catholic Church. The bride is the former Miss Janna Lou M. Kocher, a daughter of Mr. and Mrs. Raymond F. Kocher of Villa Belco Negritos Talara, Peru, South America. (Hollywood-Andrews Photo)

Venice seniors tour Ste. Genevieve homes

Venice Senior Citizens spent Tuesday in Ste. Genevieve, Mo., where they visited several historic homes and businesses, including the Felix - Valle House, the old Academy, Guibourd-Valle House and Ste. Genevieve Catholic Church and Museum.

Highlighting the chartered bus trip was dinner served at the "Old Brick House," a restaurant and tavern and the oldest brick building west of the Mississippi River.

The structure, built in 1800, was used as the original court house in the district. The historic landmark is furnished in 19th century style and is open to the public as a restaurant. Among those viewing the homes and other sights were Mr. and Mrs. Mathew Blattner, Mr. and Mrs. Claude Bilbrey, Mr. and Mrs. Andrew Lutz, Mr. and Mrs. Clarence Green, Mr. and Mrs. Joe Sennett, Mr. and Mrs. Wesley Zeigler, Mr. and Mrs. Rube Payne.

Mesdames Rosalie Butler, Emily Cassel, Helen Cholevik, Ann Cicio, Kathryn Conreaux, Mary Dezan, Opal Fogle, Mary Gregus, Ann Hardin, Frances Jones, Emily Mainridge, Florence Musick, Elizabeth Novacich, Mildred Pratt, Marian Ropac, Angela Shambro, Mildred Shifter, Eva Six, Helen Smith, Bess Snell, Maria Tessari, Angie Udell, Rose Zotti.

Also attending the event were Joe Gondolfo, William Hines and Ignace Weiss.

The birthday of Mrs. Conreaux was observed during the noon hour and the group sang a song in her honor.

Venice opposes rate hike

The Venice City Council Tuesday night went on record opposing a rate increase that has been requested by the East St. Louis and Interurban Water Co. The council instructed City Clerk William "Mike" Ebersoldt to write the Illinois Commerce Commission and file a formal objection.

The council approved a $3,139 purchase of an electronic surveillance system for the new city jail. The new system would monitor the cell blocks and booking room and would strengthen the police position in court when prisoners created trouble by giving an actual on-the-scene record of the events.

The council also approved a building permit requested by Mrs. Elvie Hilton for repairing existing property in the 1200 block of Weaver Street. A building permit requested by Willie Radman was rejected pending compliance with building codes.

The police arrest report for the month of July listed 45 adult arrest and 24 juvenile.

Mrs. Edith Henry, 83, dies

Mrs. Edith I. (Dunlap) Henry, 83, of 2921 Edwards St., ill for several years, died at 7:15 p.m. Tuesday at the Madison County Nursing Home in Edwardsville where she had resided for 2½ years.

A native of Bellefontaine, Ohio, she had lived in the Quad-City area 50 years.

Mrs. Henry was a member of Central Christian Church. Her husband, George Henry, died in 1934.

Survivors include two daughters, Mrs. Robert (Mary) Braden and Mrs. Harold (Beatrice) Beck, both of Granite City; six grandchildren and 12 great-gtandchildren.

Funeral arrangements are given in the obituary column.

Intruders damage residence, garage

A house and garage at 2525 Nameoki Drive was damaged extensively by burglars who knocked a hole in a bathroom wall, tore out faucets in the kitchen, smashed windows, pulled down light fixtures and stole two fire extinguishers, valued at $50, and a table saw, among other items.

A report of the incident was made at 9:30 a.m. Tuesday by Richard Vocker of St. Louis. Locks on the front door at the dwelling and the garage door were broken to gain entry. A list of missing items is being compiled, police said.

Miss Kay Van Metre and Roy E. Winters are wed

The wedding of Miss Kay La Rue Van Metre, a daughter of Mr. and Mrs. Marvin E. Van Metre, 2116 Cleveland Blvd., and Roy E. Winters, son of Mr. and Mrs. Andrew L. Winters, 2719 West 22nd St., was solemnized Aug. 18 at the Nameoki United Methodist Church, 1900 Nameoki Road.

Officiating at the double-ring ceremony at 2 o'clock was the Rev. Roy Baugh, pastor of Niedringhaus United Methodist Church, before an altar decorated with arrangements of white summer flowers. Mrs. Dennis Hatcher presided at the organ, playing a selection of wedding music.

A reception for guests was held immediately following the service at Niedringhaus United Methodist Church Wesley Hall. Attending the guest book were Misses Teri Boss, Susan Hunsinger, Denise Davis, Cathy and Carrie Garner.

Escorted to the altar by her father, the bride wore a floor-length gown with a full skirt and Empire bodice featuring short bell sleeves that extended into full nylon puff sleeves.

A delicate white lace accented the high neckline, defined the high rise waistline and edged the hemline.

She wore a tiered bridal veil trimmed in matching lace held in place with a fabric headpiece and carried a colonial bouquet of iceberg white pom pons, white daisy poms and pink Sweetheart roses.

Attending the bride were honor attendant Mrs. Michael Burris and bridesmaids, Misses Linda and Jill Van Metre, sisters of the bride, and Miss Nina Hale.

Their Empire-styled dresses were created in silk organza designed with short sleeves and round necklines in rainbow colors of peach, yellow, purple and aqua.

Each girl wore a picture hat and held a colonial arrangement of various colored pom pons.

The groom chose Dennis McGee as his best man. Groomsmen and ushers included Gary Winters, a brother of the groom, Robert Stevens, William Carter and David and Bruce Van Metre, brothers of the bride.

Mrs. Van Metre was attired in a light-blue polyester frock enhanced with a lace trim and matching accessories, and a white carnation corsage.

The groom's mother, Mrs. Winters, selected a white knit, street-length, dress accented with a light blue lace. Her accessories were in blue and she wore a corsage of blue carnations.

Following the reception the newly married couple departed for a wedding trip in Missouri.

The bride is a graduate of Southern Illinois University at Edwardsville and is employed at General American Life Insurance Co. in St. Louis.

Her husband is attending St. Louis College of Pharmacy.

Out-of-town guests here for the wedding were Mr. and Mrs. E. T. Van Metre of Clemons, Iowa, Mrs. Don Omodt of San Mateo, Calif., Mr. and Mrs. Edd Mason of Walnut Creek, Calif., Mr. and Mrs. Dave Evans, Clarksville, Tenn., and Gary Winters of Norfolk, Va.

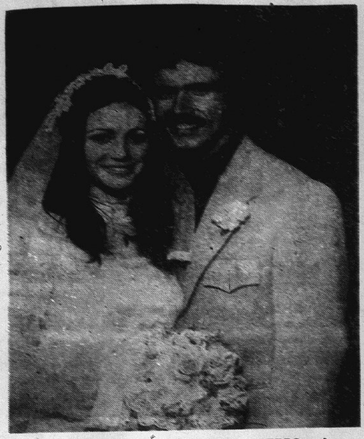

MR. AND MRS. ROY E. WINTERS, whose wedding was solemnized at Nameoki United Methodist Church. She is the former Miss Kay La Rue Van Metre, a daughter of Mr. and Mrs. Marvin Van Metre, 2116 Cleveland Blvd. (Lazenby Photo)

LOSE WEIGHT OR MONEY BACK

The Odrinex Plan can help you become the slim, trim person that you would like to be. Odrinex has been used successfully by thousands all over the country for 14 years. Get rid of excess fat and live longer.

Odrinex is a tiny tablet and easily swallowed. Contains no dangerous drugs. No starving. No special exercises. Odrinex Plan costs $3.25 and the large economy size $5.25.

You must lose ugly fat or your money will be refunded. No questions asked. Accept no substitutes. Sold with this guarantee by:

GASEN'S DRUG STORES

LORD NELSON'S
ANNIVERSARY SALE!!

FRIDAY AUGUST 24th — BIG SAVINGS — SATURDAY SEPTEMBER 1st

We're celebrating our 2nd Anniversary with spectacular savings on the newest fashions. Visit both stores for these great Anniversary Sale Savings!

SPECIAL GROUP SUITS & SPORT COAST Values to $95.00 $24.95

PRE-SEASON SPECIAL WINTER COATS & JACKETS Buy Now For Back-To-School 1/3 OFF Reg. Price

1¢ Sale ENTIRE STOCK OF SHORT SLEEVE DRESS SHIRTS and SPORT SHIRTS
Buy one at regular price
Get Second for Just .... 1¢

CASUAL SLACKS & JEANS CORDUROY BRUSHED DENIM Pr. $2.99

DOWNTOWN STORE ONLY ··· SUITS ··· mostly double knits
REG. $100 .... NOW $64.95
REG. $110 .. NOW $69.95 & $74.95
REG. $120 .... NOW $79.95
REG. $130 .... NOW $84.95
All Alterations Extra

GREAT BUYS ON SPORT COATS . . . Both Stores
SAVE UP TO 50% ON SPORT COATS IN THE SEASONS NEWEST STYLES & PATTERNS

ALL SALES FINAL!! Sorry No Will-Calls

LORD NELSON'S

4025 PONTOON RD. Mon. thru Fri. 10 a.m. - 9 p.m. — Sat. 10 a.m. - 7 p.m. 931-0209
1222 19th STREET Mon. & Fri 9 a.m. - 9 p.m. — Tues., Wed., Thurs., Sat., 9 a.m. - 6 p.m. 451-7747

Feder & Huber Furniture
SUMMER SALE
La-Z-Boy® Reclina-Rocker®
in care-free fabrics of your choice
• Herculon olefin fiber-stain, spill, fade-resistant
• new breathable Naugahyde — just wipe clean
• DuPont Nylon with Scotchgard Fabric Protector with Extra Soil Defense

Reg. $209.95 SALE $179.95

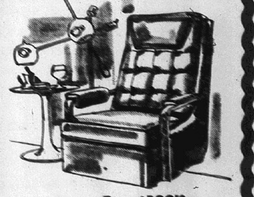

Reg. $199.95 Sale $169.95

Reg. $239.95 Sale $219.95

Right now, our Summer Sale lets you get more than your money's worth in comfort. Everything about the La-Z-Boy is luxurious - everything but our special sale prices. It leans back, has its own independent foot rests, does everything. From the deeply cushioned back to the built-in rocker action, La-Z-Boy gives you all the extras. What more could anyone ask?

BUY NOW ON CONVENIENT CREDIT TERMS

FEDER & HUBER FURNITURE
Niedringhaus & Delmar Downtown Granite

Reg. $229.95 Sale $199.95

WE DELIVER — WE FINANCE — WE DELIVER

NARCOTICS worth thousands of dollars recovered by Granite City police following a burglary at Reese Drug Store in Bellemore Village Shopping Center at 4:27 a.m. today. Two men apprehended at the scene are charged with burglary. Entry into the premises was gained by chopping a large hole in the roof. In the foreground are tools reportedly used by the suspects.

New High

(Continued from Page 1)

parking areas to the school. He added if all students, parents, school faculty and buses observe the plans, there should not be a traffic problem.

The school district will pay a fee of $50 per month plus liability insurance for the use of Tri-City Speedway as a student parking lot.

Board members agreed to Huebner's request for $4,500 to purchase slag for walkways and the entrance roadway for buses, with the condition that the slag will be used later to construct the permanent entrance road.

Also included in Huebner's report was a review of the progress on completion of the high school interior. All classrooms are ready and the lower level of the library is usable. The upper portion of the library may not be in use unless the necessary stair railing arrives in time, he said.

The dining area of the cafeteria is completed as is the serving area with most of the food service equipment in place. Hot lunches will not be prepared at the new high school at the beginning, but lunches will be brought in from the south high school facilities.

Since the gymnasium floor will not be completely finished by opening day, classes will be held outdoors for approximately four weeks until the gym floor is ready for use.

The girls' locker rooms should be ready on opening day, but the boys' locker rooms in the physical education department will not be completed.

During the meeting, the board hired Elvin Lee Hoekstra, 2444 Cleveland Blvd., as an assistant programer and Mrs. Irene Hatscher, 1809 Pontoon Road, as a Class One secretary.

The board also accepted the resignation of Cecelia Mountz and Philip Mehelic. Both are moving from this area, and hired Catherine M. Cassy, 2234 Lincoln Ave. as a fifth grade teacher at Parkview School.

L. M. Worthen, school treasurer, reported a cash balance in the educational fund of $261,635 at the end of July 31 and in the Junior College fund, a deficit of $107,970 and deficit in the IMRF Fund of $53,087.

Cash balance in other funds include Transportation, $40,060; Joint Agreement, $6,372; Building Fund, $57,276; Bond and interest, $5,238; New Construction, $341,049.

Approval was given by the board members to put Central Junior High School on the Granite City Realtors multiplying listing to sell at a price of $85,000.

Venice Vocational School to resume classes Sept. 4

Duane Rankin, director of the Venice Lincoln-Technical School, told the Venice Board of Education last night that he plans to open the school on Sept. 4 and has the funds to operate for one semester.

He still is optimistic about receiving funds from other sources to continue the present program at the school, he said.

Board members agreed to permit qualified teachers with seniority to replace other teachers in the Venice School District who have lower seniority ratings. If the teachers who have been at Lincoln decide to return there, the decision will be entirely up to them, board members said.

A report from Lewis Sabin, principal of the Venice High School, listed an enrollment this year of 170 to 175 students.

All financial statements for both schools were approved and $5,000 was transferred from the working cash fund to the building fund for the present payroll.

Also approved was a bill of $149 for Mrs. Hazel Smith who attended the Illinois Vocational Home Economics meeting in Chicago.

A bid to repair and clean the typewriters at the schools by Triangle Typewriter Co. was accepted at a price of $14.50 per machine.

Robert Vickers, assistant principal, and Mrs. Shirley Foote, board secretary, will attend a conference on Friday at the Holiday Inn in Edwardsville in relation to the school hot lunch program.

Low-fat food good in summer

CUCUMBER-SALMON RING

1 package (3 ounces) lime gelatin
1½ teaspoons seasoned salt
2 cups boiling water
1 cup cold water
2 tablespoons lemon juice
1 cup peeled, grated cucumber
1 package (3 ounces) lemon gelatin
¾ cup mayonnaise
2 tablespoons white vinegar
1 can (1 pound) salmon, drained, boned, and flaked
One-third cup chopped sweet pickle
½ cup chopped celery

Dissolve lime gelatin and ½ teaspoon seasoned salt in one cup boiling water. Add cold water and lemon juice. Chill until slightly thickened. Fold in cucumber; pour into a 6-cup ring mold. Chill until almost firm. Dissolve lemon gelatin in 1 cup boiling water. Add mayonnaise, vinegar and one teaspoon seasoned salt. Stir until blended. Add remaining ingredients; chill until slightly thickened. Spoon over first layer. Chill until firm. Serves six.

Births

Births recorded at St. Elizabeth Hospital.

GIRLS

Mr. and Mrs. Richard McCart, 3029 Buxton Ave., Aug. 20, Lana Kay, six pounds.

Mr. and Mrs. Darrell Jarrett, 1705 Minerva Ave., Aug. 21, Christina Marie, six pounds, two ounces.

Mr. and Mrs. Kenneth Lewis, Rural Route One, Box 18, Granite City, Aug. 21, Patricia Rae, six pounds, 15 ounces.

Mr. and Mrs. Bobby Copeland, 2061 Rhodes St., Madison, Aug. 22, Angela Michelle, seven pounds, one ounce.

BOYS

Mr. and Mrs. James Taylor Sr., Rural Route One, Box 342, Granite City, Aug. 20, James Garry Jr., seven pounds, 12 ounces.

Mr. and Mrs. Donald Grafton, 501 Filmore St., Venice, Aug. 20, Harvey Curtis, five pounds, nine ounces.

Mr. and Mrs. Lawrence Weber, 2214 Benton St., Aug. 20, Daniel Wayne, five pounds, four-and-a-half ounces.

Mr. and Mrs. Danny Smith, Edwardsville, Aug. 20, Jan-Michael, eight pounds.

Mr. and Mrs. Allen Lee, 1716 (rear) Maple St., Aug. 22, Timothy Wayne, six pounds, 13 ounces.

GC Park Board approves levy

Tax levies for the 1973-74 fiscal year were approved by the Granite City Park Board last night. The levy for general corporate purposes is $257,757, for recreational purposes $120,496, for the Illinois Municipal Retirement Fund $19,500, for liability insurance $7,500 and for the annual audit, $2,000.

The board agreed to hold another 10-cent swim day Friday, Aug. 31. The final day the pool will be open will be Labor Day, the board decided.

Pool Manager Tim Van Hoveln and the pool crew were congratulated on the excellent rating achieved from the state following an inspection. The board also commended the softball diamond ground crew for keeping the diamonds in excellent condition this season.

The date of the annual park employes' picnic is set Sept. 4.

COMPLETE TRUST SERVICES

Your attorney and our trust department can make sure your family gets maximum protection. Call Bob Hildebrand at 876-1212

GRANITE CITY TRUST and SAVINGS BANK

Member F.D.I.C.

New Treatment

(Continued from Page 1)

the city from 14.5 acres to 34.4 acres and increases the annual lease, to be paid by the city, from $1,625 to $5,525.

The city is to supply sewage treatment services for the Installation but may ask that the terms of the agreement be changed after construction of 300 new housing units on the Installation is completed.

The agreement also stipulates that the city must meet all pollution control regulations of the Environmental Protection Agency, state agencies and the Department of the Army. Mayor Paul Schuler and Alderman R. E. Robertson, chairman of the city's pollution plant committee, indicated displeasure with some of the stipulations in the agreement.

Schuler said the agreement does not entirely meet his approval "but to get construction started, we have to do something."

Robertson reported that five utility poles on the Army property, owned by the city for power lines to the present treatment plant, were knocked down by the wind during a recent storm. He asked that they be replaced. The council voted to have the city clerk advertise for bids.

The council granted Illinois Power Co. permission to install an underground line in the 2300 block of Logan Street, in the 2400 block of Missouri Avenue, in the 2000 block of 24th Street and in an alley in that area. The work is to be supervised by Street Superintendent Lionel Portell.

A $23,597 contract for three new trucks was awarded to B. E. Hohlt, Inc. of Granite City, not on the basis of low bid but because of the availability of service nearby.

Case Power & Equipment Co. was awarded a $25,876 contract for a crawler tractor from among three bidders and Circle M. Trailer Co. of Dixon, Mo., the only bidder for a trailer, was awarded a $3,850 contract. A. H. Seebold Co. of Granite City is to supply a concrete breaker for $4,000, the only bid received.

The trucks, tractor, trailer and concrete breaker are being purchased from federal revenue sharing funds.

Grove Plumbing & Heating Co. of Granite City was awarded a $1,350 contract to install a shutoff valve for City Hall to stop water from backing up in the plumbing and flooding the basement during heavy rains.

The basement, which contains the police department, has been flooded twice this month, causing telephone service to the police to be disrupted about two hours each time.

Dempsey Adams Auto Body was awarded a contract to repair an auto damaged by a street department high lift. The repairs were estimated at $600.

The council requested the street superintendent and traffic committee to study replacing or repainting damaged street signs in the city.

Miss Dival rites

Funeral services were held at 10 a.m. Monday at a funeral home in Illiopolis, Ill., for Miss Irene E. Dival, 74, who formerly resided at 2320 Delmar Ave. for many years. Interment was at Sunset Hill Cemetery, Edwardsville Township.

Miss Dival lived in the Springfield, Decatur, Ill. area for the past 30 years and had been a patient at St. Mary's Hospital before being admitted to a nursing home. She was born in Belleville.

Survivors include a sister, Mrs. H. Steven Dickey of Collinsville; a brother Herbert E. Dival of Ashville, N. C.; a niece and great-nephew.

Death notices

HENRY, MRS. EDITH I., 2921 Edwards St. Entered into rest 7:15 p.m. Tuesday, Aug. 21, 1973, at the Madison County Nursing Home, Edwardsville.

Beloved wife of the late George Henry; dear mother of Mrs. Mary Braden and Mrs. Beatrice Beck; dear grandmother and great-grandmother.

Funeral services 10 a.m. Friday, Aug. 24, at MERCER MORTUARY Chapel, 1416 Niedringhaus Ave. Interment St. John Cemetery, 2901 Nameoki Road. Visitation after 7 p.m. today.

SHERIFF, RAYMOND R., 103 Wilson Park Lane. Entered into rest 2:55 a.m. Wednesday, Aug. 22, 1973, at St. Elizabeth Hospital.

Beloved husband of Mrs. Wanda Sheriff; dear father of Carl Sheriff; dear stepfather of Mrs. Dolores Lane; dear brother of Mrs. Stella Arnett; dear grandfather.

Funeral services 1 p.m. Friday, Aug. 24, at MERCER MORTUARY Chapel, 1416 Niedringhaus Ave. Interment Sunset Hill Cemetery, Edwardsville Township. Visitation after 2 p.m. today.

BECKETT, MRS. MYRTLE, formerly of Apt. 83 Grenzer Homes, Madison. Entered into rest 8:25 p.m. Monday, Aug. 20, 1973, at Elder Care Nursing Home, Alton.

Beloved wife of the late Carel Beckett; dear sister of Mrs. Mary Simpson and Edgar Edkins; dear grandmother.

Funeral services were held at 2 p.m. Wednesday, Aug. 22, at LAHEY FUNERAL HOME, 501 Madison Ave., Madison. Interment St. John Cemetery, 2901 Nameoki Road.

GC teachers

(Continued from Page 1)

their work at the schools despite a strike against the Southern Illinois Contractors Association (SICA). That strike affects only road projects.

An SICA spokesman today said no meetings have been held since a tentative agreement was reached Friday and none are scheduled. The agreement was rejected by the Laborers membership during the weekend.

The strike against N.L. Industries (National Lead), Hoyt Plant, 16th Street and Cleveland Boulevard by United Steelworkers of America Local 6496 was continuing today with no new meetings set. The Steelworkers there have been on strike since July 8.

Negotiations between N.L. Industries Steel Package Division, 15th and State streets, and Steelworkers Local 1989 resumed yesterday for a half-day session and full days of negotiations are planned for today and tomorrow. The Steelworkers there are continuing to work under a contract which expires at 12:01 a.m. Saturday.

Contract negotiations between Teamster Local 610, St. Louis, and the Wholesale Grocery Distributors yesterday failed to produce a settlement in the eight-day-old strike by more than 100 grocery truck drivers.

The two parties were scheduled to meet again this afternoon in an attempt to reach a tentative agreement in which wages and fringe benefits are the main issues.

REGISTER NOW FOR

FREE

ARTS & CRAFT CLASSES AT

SCHERMER ESSEN HARDWARE

PONTOON STORE ONLY

4010 PONTOON RD.

PHONE 931-4515

CLASS	DAY AND DATE	TIME
FURNITURE REFINISHING	Tues., Aug. 28 (4 weeks)	9:30 a.m. to 11:30 p.m.
DECOUPAGE (Beginners)	Tues., Aug. 28 (6 weeks)	1:30 p.m. to 3:30 p.m.

Classes are limited, so hurry registration required by Aug. 25

Here is an opportunity to learn a rewarding craft. Essen's Arts and Crafts Director, Ms. Janet Guccione, who is an authority on the arts and a dedicated teacher, will have charge of above classes. Classes to take place at SCHERMER ESSEN HARDWARE, 4010 Pontoon Rd., Granite City.

Since classes will be limited, it is necessary for all registrations to be in by Aug. 25. Registration is required for all classes. The tuition is entirely free of charge. The only requirement is that the necessary supplies for the classes be obtained at the SCHERMER ESSEN store. A registration form is included here. Registration forms may be mailed or brought to the PONTOON STORE. Watch for future classes in arts and crafts to be announced in the future. Class members must have all required materials when attending 1st class.

DETACH HERE

REGISTRATION (PLEASE PRINT)

NAME ____ PHONE ____

ADDRESS ____ CITY or TOWN ____

Check class you prefer ZIP CODE ____

FURNITURE REFINISHING PURSES, BAGS & BOXES

DECOUPAGE (Beginners) PAPIER TOLE

Bring or send this to Schermer Essen Hardware 4010 Pontoon Rd., 62040 SIGNATURE ____

Your only cost is the purchase of the necessary materials from Essen Hardware. The tuition is FREE. See Janet Guccione or sales person in Crafts Department for the supplies required for your chosen class.

SCHERMER

ESSEN

PONTOON STORE

HARDWARE•LUMBER•HOME HELPERS

4010 PONTOON ROAD

LOSE UGLY FAT

Start losing weight today OR MONEY BACK. MONADEX is a tiny tablet that will help curb your desire for excess food. eat less-weigh less. Contains no dangerous drugs and will not make you nervous. No strenuous exercise. Change your life . . . start today. MONADEX costs $3.00 for a 20 day supply and $5.00 for twice the amount. Lose ugly fat or your money will be refunded with no questions asked by:

HUB DRUGS — 1320 19th St.

Mail Orders Filled

MONUMENTS

SAMPSON MONUMENT SALES

Harry Sampson, Owner 656-1640

R. R. 6, EDWARDSVILLE, ILL.

Opposite Sunset Hills Cemetery

Monuments and Markers

NEW GLEAMING STOCK WORK ARRIVING CONSTANTLY

OPEN SUNDAY

Cocagne MONUMENT WORKS

1711 State St. 876-0426

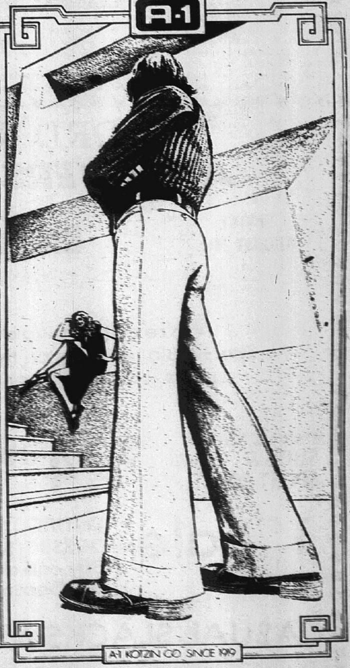

TOBIAS TROUSERS™

The Cuffed Flare

The difference is in the cuff, and it does make the difference!

Belted and beltless models in permanent press flannel and action double knit. $13.00 to $20.00

1910 Delmar

SCHERMER'S MEN'S & BOYS' SHOP

IN DOWNTOWN GRANITE CITY

SCHERMER ESSEN HARDWARE

ESSENS HAVIN' A MONEY SAVIN'

PAINT SALE

EXTERIOR LATEX HOUSE PAINT

A balanced formula of fume-resistant pigments and pure linseed oil . . . designed to provide durable protection at an economical cost. Recommended for all exterior wood surfaces . . . easy to apply, dries to a pleasing low sheen overnight.

6.88 Gal. Reg. $9.68

INTERIOR LATEX WALL PAINT

SALE!

Provides modern wall beauty for your living room, dining room, and bedroom areas. Applies quickly and easily with brush or roller. Dries in 30 minutes — to a beautiful smooth, flat finish. Popular custom colors — including white. Tools wash up in soap and water.

Reg. $8.85 **5.88** GAL.

ALUMINUM LADDERS

WIDE FLAT STEPS FOR EXTRA SAFETY!
ROPE & PULLEY INCLUDED!
RUBBER PAD NON-SLIP SHOES!

by WERNER

We've cut the price on these fine high-quality aluminum extension ladders of high strength alloy. They're designed for safety, comfort, handsome appearance, maximum utility and will last a lifetime! Rounded top ends are padded to prevent scarring of walls. Have all the features you've always wanted in a ladder!

EXTENSION LADDERS IN 3 POPULAR SIZES!

19.88 16-FT. SIZE REG. 26.50

24-FT. SIZE	28-FT. SIZE
REG. 41.49	REG. 49.99
$33.88	$41.88

Pittsburgh SPRAY PAINT

A RAINBOW OF COLORS TO CHOOSE FROM

98¢ 12½-oz. Can

Reg. $1.19

PITTSBURGH PAINTS SNOWLITE LATEX WALL PAINT

REGULAR $5.49

SALE PRICED **3.99** GAL.

- Hundreds of colors to choose from
- We Custom Mix Colors
- This new latex wall paint dries quickly
- Clean-up is easy with soap and water

SCHERMER ESSEN HARDWARE

ESSEN HARDWARE CHARGE

4010 PONTOON ROAD
Hours: 8:30 A.M. to 9:00 P.M. Daily
Open Sunday 12 Noon to 5 P.M.

Mon. and Fri., 8:30 A.M. to 8:30 P.M.
1918 DELMAR AVENUE
Tues., Wed., Thurs. and Sat., 8:30 A.M. to 5:30 P.M.

master charge

Educational goals topic of Rotarians

Ed Edwards, chairman of the Community Advisory Council, spoke on initial drafts of student goals and system goals compiled by his committee for the educational program in Granite City School District 9, at a meeting Tuesday of the Granite City Rotary Club.

The council has been following guidelines issued by the Office of the superintendent of Public Instruction since May 21 and will submit its recommendations to the Granite City School Board for approval.

Delegates who serve on the council and subcommittee are representatives of 17 local civic organizations and will complete all work on the report to be submitted to the state office by Dec. 31.

Walter Milton was program chairman and Joseph Hassler, president, conducted the meeting.

Robert Black gave a report on the Granite City Council meeting he and another member, Christ Pashoff, attended on Monday night.

The president announced the club will begin planning for a Camelot Auction on Oct. 20, to be held at Sunset Hills Country Club as a joint project with the Granite City Optimist Club.

R. R. Sheriff dies at 72

Raymond R. Sheriff, 72, of 103 Wilson Park Lane, a resident of Granite City since 1962, died at 2:55 a.m. Wednesday at St. Elizabeth Hospital. Ill for three days he had been a patient at the hospital for the same length of time.

He was born in Perry County, Ill. Mr. Sheriff retired in 1966 from General Steel Industries where he was employed as a superintendent for 40 years.

Mr. Sheriff was a member of the First Baptist Church.

He is survived by his widow, Mrs. Wanda Sheriff; a son and daughter-in-law, Mr. and Mrs. Carl (Meriam) Sheriff of Granite City; one stepdaughter, Mrs. Kenneth (Dolores) Lane of Granite City; a sister, Mrs. Stella Arnett of Granite City and four grandchildren.

Funeral arrangements aire given in the obituary column.

'Embajadora' dance to aid Mexican Week event

A public dance will be held at 8:30 p.m. Friday, Aug. 31 at the Venice-Madison Averican Legion Hall, 704 Broadway, Venice, to help raise funds for the "Mexico Week in St. Louis" event, scheduled to take place Sept. 10 to Sept. 16.

The five-day celebration is being sponsored by the Mexican American Cultural Committee of St. Louis, which includes representatives of the Mexican Honorary Commission of Granite City and other Mexican-American organizations in Missouri and Illinois.

The public is invited to attend the "Embajadora" dance at the Venice hall when eight candidates for the tile of "Embajadora" (queen) will be introduced and the winning contestant's name disclosed. The title holder will reign during the September festival.

Admittance to the affair will cost $2 per person at the door and music for dancing will be provided by Miguel Luna and His Orchestra. Mexican food dishes will be available for patrons.

Proceeds from the benefit dance will be used towards paying the living expenses of 30 professional musicians who will travel to St. Louis from Mexico City for the "Mexico Week" celebration, Mrs. Elva Ortiz of Granite City, committee secretary, explaineed,

The services of the musicians are being contributed by the Mexican Government and their travel expenses will be paid by Mexican Airlines, she noted.

JOHN R. SMITH

LOANS FROM

$50 to $5000

For Any Worthwhile Purpose

SEE ME AT

PREFERRED FINANCIAL CORP.

2740 MADISON AVENUE

Phone

877-5000 Now

Services held for Clay Nelson

Funeral services will be held at 1 p.m. Saturday at the Northend Baptist Church, Second and Exchange Streets, East St. Louis, for Clay Nelson, 69, of 119 Exchange St.

He died Sunday afternoon at St. Elizabeth Hospital in Granite City.

THIEVES ENTER JEEP

Walter Aerne, 3211 Edgewood Ave., reported at 11:40 a.m. Tuesday the theft of an eight-track tape player with an earphone hookup, valued at $80, two speakers, worth $10, five tapes, valued at $29 and a $1 bill. The items were stolen from a 1969 Jeep, parked in Aerne's driveway.

SIOUX FALLS VISITORS

Mrs. Olga Tierney and daughter, Norma Jean, 2660 Center St., entertained the former's brother and sister-in-law, Mr. and Mrs. Oscar Hubert, of Sioux Falls, S. D., at their home this week. The visitors returned to South Dakota Wednesday.

WHERE IT'S AT

FIRST ASSEMBLY OF GOD

24th and Grand

Allen Groff, Pastor

SERVICES

SUNDAY . . .
● 8:30 a.m.—Early Worship ● 10:00 a.m.—Morning Worship — Montessori Pre-School—Modular Sunday School through Grade 8 ● 6:30 p.m.—Evangelistic Rally

THURSDAY . . .
● 7:00 p.m.—Family Night—Montessori, Royal Rangers—Adult School of the Bible (5 electives) —Youth Bible Rap

INVOLVEMENT OPPORTUNITIES

TUESDAY . . .
● 10:00 a.m.—Homemaker's Holiday, Koinonia Center (for ladies)

WEDNESDAY . . .
● 7:00 a.m.—Mens Prayer Breakfast, Koinonia Center
● 10:30 a.m.—Happy Elders (retired people) Koinonia Center

THURSDAY . . .
● 7:30 p.m.—Teen-Life
● 1:00 p.m.—"The Joyful Noise"—Elementary Music and Recreation, Koinonia Center

"A Church Relating to Its Community"

FRANKLIN UNION

EXTRA 10% OFF

AUGUST FURNITURE SALE

a rare opportunity to save EXTRA on every furniture item in stock! all famed brands including Thomasville, Broyhill, Burlington, Barwick, Serta, Singer and on and on. . . bring your own pencil! New tags have not been made for this EXTRA value packed event, you simply deduct 10% from any pricetag on any furniture item in stock...

THIS IN EXTRA ADDITION TO SALE REDUCTIONS ALREADY IN EFFECT!

IT'S EXTRA . . .AN EXTRA 10% OFF!

★ All our Luxury Sofas in all styles and fabrics, NOW REDUCED TO $199 TO $499

PLUS 10% EXTRA OFF

★ All our Beautiful Chairs including luxurious recliners, REDUCED TO $79 TO $249

PLUS 10% EXTRA OFF

★ All Bedroom groups in all styles and finishes, NOW REDUCED TO $225 TO $995

PLUS 10% EXTRA OFF

★ All Dining Room groups in all sizes are NOW REDUCED TO $519 TO $1095

PLUS 10% EXTRA OFF

★ Total Stock of Bedding sets in all sizes, NOW REDUCED TO $98 TO $199.95

PLUS 10% EXTRA OFF

★ All our Accessories! Wall and table pieces , plants, lamps, SPECIALLY PRICED

PLUS 10% EXTRA OFF

★ All our Tables in all types and styles, REDUCED NOW TO $39.95 TO $119.95

PLUS 10% EXTRA OFF

★ All our Sleep-sofas with foam comfort, NOW REDUCED TO $239 TO $499

PLUS 10% EXTRA OFF

USE OUR EXTENDED PAYMENT PLAN, YOUR MASTER CHARGE OR BANKAMERICARD
NO CHARGE FOR DELIVERY OR SERVICE
(Some small items specially priced for take-along)

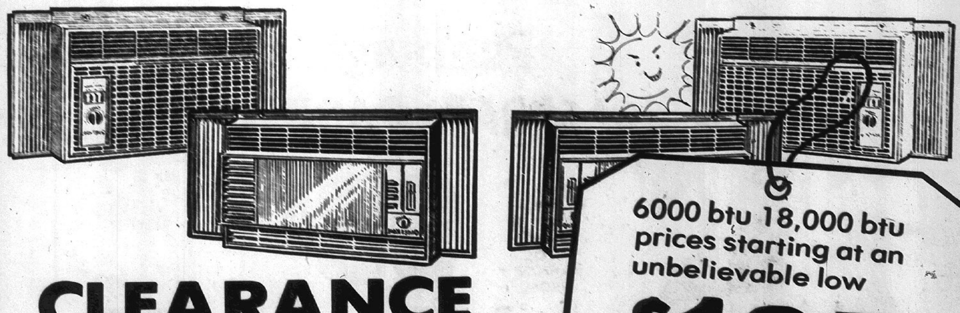

6000 btu 18,000 btu prices starting at an unbelievable low

$125

CLEARANCE

EMERSON QUIET KOOL AIR CONDITIONERS

these are gigantic savings on all floor stock and open cartons. many priced below cost. so hurry!

FRANKLIN UNION 19th and DELMAR AVE., GRANITE CITY, ILLINOIS

OPEN MONDAY THRU SATURDAY 9:00 A.M. - 9:00 P.M.

OPEN MON., TUES., WED. 'TIL 7 P.M. THURS., FRI., SAT. 'TIL 8:30 P.M.

EAGLE STAMPS

Cohen's

2301 ILLINOIS AVE.
452-3156

WHERE MA SAVES PA'S DOUGH

DON'T FORGET DOUBLE EAGLE STAMPS EVERY TUESDAY

FAMILY PACK
PORK STEAKS $1.09 Lb.

KAHN — WHOLE - HALF — SLICED FREE
BONELESS HAMS $1.49 Lb.

MEAL TIME
SLICED BACON $1.39 1-Lb.

MORRELL or KAHN ALL BEEF
WIENERS $1.19 Lb.

SIETZ — Hot or Mild
POLISH SAUSAGE Lb. $1.15

FARM FRESH
FRYERS Lb. 59¢ 4 LIMIT

SIETZ — ALL MEAT
BOLOGNA Lb. $1.10

U.S.D.A. CHOICE
PORTERHOUSE STEAKS . Lb. $1.89

U.S.D.A. CHOICE
T-BONE STEAKS . . . . lb. $1.79
LIMITED QUANTITIES

U.S.D.A. CHOICE
Rib Steaks Lb. $1.44

STAR-KIST CHUNK
TUNA 39¢ 6½-oz. Can

GOLDEN GRAIN
MACARONI AND CHEESE 5 7¼-oz. Ctns. $1

SWEETHEART
ICE MILK Half Gal. 49¢

WE RESERVE THE RIGHT TO LIMIT

COTTONELLE
TISSUE 12 Rolls $1

GRADE 'A' LARGE
EGGS Doz. 79¢

COOK BOOK
BREAD 3 16-oz. Loaves 79¢

SCOT LAD
GOLDEN CORN • PEAS • CUT GREEN BEANS
VEGETABLES 5 303 Cans $1

KRAFT'S MIRACLE BOWL
Margarine 1-Lb. Bowl 39¢

SCOT LAD
WHITE VINEGAR. . gal. 79¢

PARTY PACK
SWEET PICKLES . . 48-oz. jar 79¢

OXFORD ROYAL
MUSHROOMS 3 46-oz. cans $1.00

CUDAHY
CHILI . . . . 3 300 cans $1.00

SCOT LAD
PORK 'n BEANS . . 6 303 cans $1

Hi-C
FRUIT DRINKS 3 46-oz. Cans $1

SHASTA
SODA 6 12-oz. Cans 69¢

DELICIOUS SWEET
Melons ea. 89¢

FIRM FANCY ICEBERG
Lettuce 2 Hds. 39¢

FRESH
OKRA . . . . lb. 59¢

SUPER SELECT
CUCUMBERS . . . . each 7¢

U.S. NO. 1 LARGE YELLOW
ONIONS 3 lbs. 29¢

SANTA ROSA
PLUMS lb. 49¢

U.S. No. 1 Red
POTATOES 10 lb. bag 99¢

Bartlett
PEARS 4 lbs. $1

ITALIAN
PRUNES 4 lbs. $1

DELICIOUS
Potato Chips lb. Bag 49¢

NOTEBOOK PAPER 300 Sheet Pkg. 59¢
2 PKG. LIMIT

CLIP & SAVE
CHEER King $1.29
1 limit with coupon and additional $2.50 food purchase excluding tobacco products. Limit 1 coupon per family.
COHEN COUPON
Expires Saturday, Aug. 25, 1973 30-3

CLIP & SAVE
ZEST 3 Bars 39¢
3 limit with coupon and additional $2.50 food purchase excluding tobacco products. Limit 1 coupon per family.
COHEN COUPON
Expires Saturday, Aug. 25, 1973 10-3

CLIP & SAVE
YUBAN COFFEE 1 lb. Can 89¢
1 limit with coupon and additional $2.50 food purchase excluding tobacco products. Limit 1 coupon per family!
COHEN COUPON
Expires Saturday, Aug. 25, 1973 20-3

CLIP & SAVE
RAID INSECTICIDE 20¢ Off (ANY SIZE CAN)
1 limit with coupon and additional $2.50 food purchase excluding tobacco products. Limit 1 coupon per family!
COHEN COUPON
Expires Saturday, Aug. 25, 1973 20-3

CLIP & SAVE
Favor 12-oz. Can Furniture Wax 99¢
1 limit with coupon and additional $2.50 food purchase excluding tobacco product. Limit 1 coupon per family!
COHEN COUPON
Expires Saturday, Aug. 25, 1973 25-3

CLIP & SAVE
NESTEA INSTANT TEA 3-oz. Jar 59¢
1 limit with coupon and additional $2.50 food purchase excluding tobacco products. Limit 1 coupon per family!
COHEN COUPON
Expires Saturday, Aug. 25, 1973 40-3

CLIP & SAVE
Kraft's Miracle Whip Qt. Jar 49¢
1 limit with coupon and additional $2.50 food purchase excluding tobacco products. Limit 1 coupon per family!
COHEN COUPON
Expires Saturday, Aug. 25, 1973 T.A.

CLIP & SAVE
FARINAS Pizza Pkg. 39¢
CHEESE - SAUSAGE - PEPPERONI
1 limit with coupon and additional $2.50 food purchase excluding tobacco products. Limit 1 coupon per family!
COHEN COUPON
Expires Saturday, Aug. 25, 1973 15-3

Attend Slovak Union convention

A list of distinguished speakers, including Cardinal John Carberry, Missouri Governor Christopher (Kit) Bond and St. Louis Mayor John Poelker, addressed delegates at the First Catholic Slovak Union's 38th annual convention held in the Khorassan Room at the Chase-Park Plaza Hotel, St. Louis.

Bernard Janek served as official delegate from Lodge 408 of Granite City at the annual affair.

Other local residents attending were Mrs. Clara Janek, Mr. and Mrs. Albert (Norma) Lesko of Mitchell and Mr. and Mrs. Joseph (Luella) Timko of Madison.

Activities during the four-day convention centered on the election of John J. Sobol of Pittsburg, Pa., as national president, and the appearance of Missouri Governor Bond and Mrs. Bond at the installation banquet.

A parade to the St. Louis Cathedral for a Slovak Mass, followed with a reception honoring Cardinal Carberry in the Khorassan Room opened the conference.

The initial business session was keynoted with a speech by Mayor Poelker and an evening cruise on board the Steamer Admiral, chartered for the occasion, proved a highlight of the convention, Janek said.

Carnival to aid dystrophy fund

John E. Leach, son of Mr. and Mrs. Billy J. Leach, 2827 Washington Ave., will sponsor a neighborhood carnival to aid the Muscular Dystrophy fund from 10 a.m. until 1 p.m. Saturday at the Leach home.

The youngster, assisted by his parents and friends, Kim and Kathy Melcar and Tony and David Bac, will direct games such as pie toss, ball toss, hole-in-one golf, bowling, fortune telling and wagon and bicycle rides for neighborhood children.

Several youngsters in the Quad-City area are participating in the "Fight Against Muscular Dystrophy" by organizing backyard carnivals to raise funds. Proceeds will be used for research and patient service programs of the Muscular Dystrophy Associations of America.

Last year, a total of 39,543 similar carnivals staged across the country enabled over $1,172,661 to be added to the MDAA's research-patient care programs against dystrophy and related diseases, sponsors reported.

SAFETY PLAY

A player on the Romanian football team which recently took part in world games for the deaf in Malmo, Sweden, has asked for political asylum in Sweden.

STORM WINDOWS & DOORS
GRANITE CITY GLASS CO.
877-5400

CORRAL LIQUORS
ENTRANCES from Nameoki Rd. or through Ponderosa Steak House entrance off Johnson Rd.
451-9116
3404 NAMEOKI RD.

HAMM'S BEER
AMERICA'S CLASSIC PREMIUM BEER
6 12-oz. Cans $1.19 Pack

CRYSTAL CLEAR ICE CUBES
10-lb. bag 50¢

DREWRY'S BEER
Brewed with Sparkling Pure Wisconsin Water
$3.79 Case 24

Schenley EXTRA DRY 90 Proof GIN $3.39 Fifth Reg. $3.89

100 Proof J..W. DANT KENTUCKY STRAIGHT BOURBON $3.99 Fifth Reg. $4.42

J. W. DANT 100% SCOTCH WHISKY $3.99 Fifth Reg. $4.49

Gordon's 80 Proof VODKA $3.69 Fifth Reg. $4.29

6 Yr. Old ANCIENT AGE Kentucky Straight $7.99 ½ gal.

EZRA BROOKS Charcoal Filterd Kentucky Straight Sour Mash $4.19 5th Reg. $4.59

CHIVAS REGAL Since 1801 12 Year Old Scotch Whisky $7.89

PEPSI COLA 2 48-oz. No Ret. Bots. 85¢

NO EXTRA CHARGE FOR COLD BEER
Prices Good thru Sunday, August 26

"NONE SOLD TO DEALERS"

TRI CITY GROCERY CO.
THREE GENERATIONS OF LOW PRICES!

NOTICE! Our Coupons Expire Tues., Aug. 28, 1973 All Other "Ad" Items Good Only Through Sat., Aug. 25
"WE RESERVE THE RIGHT TO LIMIT QUANTITIES"

Kraft's Regular or Smoky BARBECUE SAUCE 2 18-oz. Bots. 79¢
FROZEN ORANGE JUICE SNOW CROP 6-oz. Can 29¢
FROZEN ORANGE JUICE SNOW CROP 12-oz. Can 57¢

SAVE 18¢ CASH!
"JERSEY FARM" WHITE ENRICHED BREAD
1-lb. Loaf 9¢
WITH 18¢ COUPON AND $5.00 PURCHASE

AUGUST SANDWICH MONTH

SAVE MORE ON YOUR SANDWICH MAKIN'S HERE

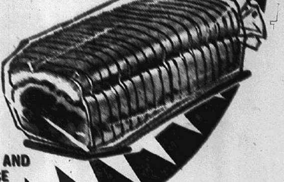

SAVE 30¢
Dr. Pepper
8 16-oz. Bots. 89¢
Plus Deposit

VAN CAMP'S GRATED TUNA 3 No. ½ Cans $1.00

Northern Grown Fresh Green Cabbage Perfect with Corned Beef lb. 15¢
Northwest Purple Prune Plums 3 lbs. 87¢
Michigan Green Pascal Celery 2 Large Stalks 49¢
Wishbone Lo-Cal Dressings • Russian • French • Italian • 1000 Islands Your Choice 2 8-oz. Bots. 79¢
NEW MEDIUM SIZE Yellow Onions 3 lb. Bag 59¢
CALIFORNIA 88 SIZE Valencia Oranges Dozen 89¢
PUERTO RICAN Louisiana Yams 2 lbs. 49¢

✓THESE FRESH PRODUCE ITEMS!

CALIFORNIA WHITE SEEDLESS GRAPES lb. 47¢

SAVE 10¢ FROZEN DESSERT
"Costello's" Half Gal. 69¢
ICE CREAM SANDWICHES "MEADOW GOLD" SAVE 10¢ 12-Ct. Pkg. 89¢

FOR BACK TO SCHOOL
TYPING PAPER, STENO BOOKS, THEME BOOKS or BIG CHIEF TABLET Your Choice 3 for $1.00
Pritt Glue Sticks 22-oz. Stick 69¢
Sandwich Bags Waxtex 4 75 ct. Pkgs. $1.00
Cinnamon Rolls Pillsbury 9½-oz. Pkg. 39¢
Waxed Paper Waxtex 4 100 ft. Rolls $1.00
Biscuits "Pillsbury" 2 4-oz. Cans 27¢
Paper Napkins Charmin 3 160 ct. Pkgs. $1.00

"THE BEST ONE VOLUME ENCYCLOPEDIA"... SAYS LIFE!
THE COLUMBIA ENCYCLOPEDIA
NEW SECTIONALIZED EDITION
COMPLETE 19 SECTION SET IN BINDER ONLY $5.99 WHILE THEY LAST!

TRI-CITY COUPON "P"
WORTH 26¢ Toward Purchase FAMILY SCOTT Bathroom Tissue 4 Roll Pkg 19¢
WITH THIS COUPON
Limit One Coupon per customer with additional $5.00 or more purchase (to use both Scott & Bread coupons' $10.00 additional purchase or more of meats, groceries or produce, not including cigarettes or any couponed items. Coupon expires Tuesday, Aug. 28.
CUSTOMER MUST PAY SALES TAX INVOLVED

TRI-CITY COUPON "P"
WORTH 40¢ Toward Purchase "Sure" Anti-Perspirant Deodorant 9-Oz. Bomb 99¢
WITH THIS COUPON
Expires Tuesday, August 28.
Customer Must Pay Sales Tax Involved

TRI-CITY GROC. CO COUPON
Worth 10¢ Toward Purchase "LYSOL" BOWL CLEANER 16-oz. Bot. 39¢
WITH THIS COUPON Expires Tuesday, Aug. 28 Customer must pay sales tax involved

TRI-CITY GROC. CO COUPON
Worth 10¢ Toward Purchase KOTEX Reg. or Super SANITARY NAPKINS 24-ct. Box 79¢
WITH THIS COUPON Expires Tuesday, Aug. 28 Customer must pay sales tax involved

TRI-CITY GROC. CO COUPON "P"
Worth 29¢ Toward Purchase DUNCAN HINES LAYER CAKE MIXES 3 Pkgs. $1.00
WITH THIS COUPON Expires Tuesday, Aug. 28 Customer must pay sales tax involved

TRI-CITY GROC. CO COUPON "P"
Worth 30¢ Toward Purchase "GAIN" DETERGENT King Pkg. $1.15
WITH THIS COUPON Expires Tuesday, Aug. 28 Customer must pay sales tax involved

TRI-CITY GROC. CO COUPON "P"
Worth 25¢ Toward Purchase "THRILL" DETERGENT 32-oz. Bot. 54¢
WITH THIS COUPON Expires Tuesday, Aug. 28 Customer must pay sales tax involved

TRI-CITY GROC. CO COUPON "P"
Worth 16¢ Toward Purchase DOVE SOAP 3 Reg. Bars 49¢
WITH THIS COUPON Expires Tuesday, Aug. 28 Customer must pay sales tax involved

TRI-CITY GROC. CO COUPON "P"
Worth 20¢ Toward Purchase KLEENEX White or Colors FACIAL TISSUE 4 200-ct. pkgs. $1.12
WITH THIS COUPON Expires Tuesday, Aug. 28 Customer must pay sales tax involved

TRI-CITY GROC. CO COUPON "P"
Worth 15¢ Toward Purchase ON ANY BOMB D-CON INSECTICIDE
WITH THIS COUPON Expires Tuesday, Aug. 28 Customer must pay sales tax involved

"NONE SOLD TO DEALERS"

TRI CITY GROCERY CO.
THREE GENERATIONS OF LOW PRICES!

SHOP AT EITHER OUR BELLEMORE VILLAGE STORE OR 420 BROADWAY IN VENICE . . .

SAVE 26¢ CASH!

FAMILY SCOTT BATHROOM TISSUES
4 ROLL PKG. 19¢
WITH 26c COUPON AND $5.00 PURCHASE

CLIP'N USE ALL 20 COUPONS You'll Save $4.48 In Cash!

"TRI-CITY DROPS THE PRICE BY 18¢ THIS WEEK ON EGGS!"

TRI-CITY "SPECIAL" Grade "A" Med.
EGGS
Dozen 75¢

KNEIP'S BONELESS ROUND Corned Beef One Piece Limit! lb. $1.49

"Blue Bird" Whole 6 to 8 lb. Avg. Smoked Picnics lb. 99¢
"C.W." The Very Best Horseradish 5-oz. Jar 25¢ Pint Jar 53¢
"Edwards" Whole Hog Pork Sausage 1-lb. Roll $1.59
Young Tender . . . Sliced Beef Liver lb. 99¢
Lean Cubed Pork Cutlets lb. $1.59
"Oscar Mayer" Sliced Large Bologna 8-oz. Pkg. 83¢
"Oscar Mayer" Sliced Olive or Pickle Loaf 8-oz. Pkg. 79¢
"Mayrose" All Meat Skinless Wieners 12-oz. Pkg. 99¢

KREY'S SUPER TRIMMED 1/4 PORK LOIN
SLICED INTO CHOPS lb. $1.19
PORK CHOPS Center Cut Rib 2 lbs. or More lb. $1.49

✓ THESE FROZEN FOOD ITEMS!

"BRIGHT 'N EARLY" ORANGE DRINK 3 12-oz. Cans 89¢

BEEF PATTY MIX
SPECIAL NUTRITIONAL SOYA PROTEIN BLEND . . . GREAT FOR MEAT LOAF, CASSEROLES, AND AS THE ALL-AMERICAN HAMBURGER!
FAMILY PACK 4 lbs. or More lb. 89¢

Kahn's By The Piece Braunschweiger lb. 99¢
Kahn's By The Piece Long Bologna lb. $1.19
Great for Seasoning Smoked Ham Hocks lb. 99¢
Mayrose Just Heat and Eat Brown 'n Serve Sausage 8-oz. Pkg. 99¢
Good 'n Spicy Brick Chili 1-lb. Brick 99¢
Krey's - "Ole Tyme" Polish Sausage lb. $1.39
All Solid White Meat Turbot Fillets lb. 79¢
Fresh Chilled Channel Catfish lb. 99¢

RHUBARB "V.I.P." Brand 20-oz. Bag 49¢
REAMES Egg Noodles 12-oz. Pkg. 45¢
JUICE "Minute Maid" Pink Grapefruit 6-oz. Can 31¢
MRS. PAUL'S Onion Rings 8-oz. Pkg. 61¢
ORE-IDA Chopped Onions 12-oz. Pkg. 27¢
OKRAY Hash Browns 24-oz. Bag 53¢

TRI-CITY GROC. CO. COUPON "P" Worth 40¢ Toward Purchase MAXWELL HOUSE INSTANT COFFEE 10-oz. Jar $1.29 WITH THIS COUPON Expires Tuesday, Aug. 28 Customer must pay sales tax involved

TRI-CITY GROC. CO. COUPON "P" Worth 16¢ Toward Purchase "PROMISE" "Quarters" Margarine 1-lb. Ctn. 45¢ WITH THIS COUPON Expires Tuesday, Aug. 28 Customer must pay sales tax involved

TRI-CITY COUPON "P" WORTH 59¢ Toward Purchase Folger's Mountain Grown COFFEE 3 lb. Can $2.59 WITH THIS COUPON Expires Tuesday, August 28. Customer Must Pay Sales Tax Involved

TRI-CITY COUPON WORTH 18¢ Toward Purchase Jersey Farm White Enriched BREAD 1-lb. Loaf 9¢ WITH THIS COUPON Limit One Coupon per customer with additional $5.00 or more purchase (to use both Scott & Bread coupons $10.00 additional purchase or more) of meats, groceries or produce, not including cigarettes or any couponed items. Coupon expires Tuesday, Aug. 28. CUSTOMER MUST PAY SALES TAX INVOLVED

TRI-CITY GROC. CO. COUPON Worth 6¢ Toward Purchase AUTOMATIC VANISH 12-oz. pkg. 83¢ WITH THIS COUPON Expires Tuesday, Aug. 28 Customer must pay sales tax involved

TRI-CITY GROC. CO. COUPON "P" Worth 15¢ Toward Purchase Jean La Foote CEREAL 11-oz. Box 42¢ WITH THIS COUPON Expires Tuesday, Aug. 28 Customer must pay sales tax involved

TRI-CITY GROC. CO. COUPON SCJ-25 "P" Worth 25¢ Toward Purchase FAVOR Furniture Polish 12-oz. Bomb $1.04 WITH THIS COUPON Expires Tuesday, Aug. 28 Customer must pay sales tax involved

TRI-CITY GROC. CO. COUPON Worth 6¢ Toward Purchase INDUSTRIAL STRENGTH DRANO 32-oz. Bot. 83¢ WITH THIS COUPON Expires Tuesday, Aug. 28 Customer must pay sales tax involved

TRI-CITY GROC. CO. COUPON Worth 7¢ Toward Purchase PILLSBURY FLOUR 5 lb. Bag 62¢ WITH THIS COUPON Expires Tuesday, Aug. 28 Customer must pay sales tax involved

TRI-CITY GROC. CO. COUPON Worth 10¢ Toward Purchase FROZEN TOTINO PIZZAS 14-oz. Pkg. 69¢ WITH THIS COUPON Expires Tuesday, Aug. 28 Customer must pay sales tax involved

GREAT ENDING--Cool 'n' Creamy Fruit Flambe can be served as a spectacular ending to an elegant evening of dining.

COOKING CORNER

Fruit dishes ideal for the summer

By SUSAN DELIGHT
Copley News Service

The wealth of colorful fruit now ripening in sun-splashed orchards offers innumerable ideas for cool summer dishes.

Fruit can be sliced into a salad and tossed with a tangy dressing, baked in a tart-sweet pie, used as a topping for cakes or ice cream; served as an accompaniment to meat, fish or chicken, or cooked into any one of a number of savory jams, conserves, chutneys, relishes or sauces.

The recipes featured today illustrate a cross-section of fruit's versatility.

COOL 'N' CREAMY FRUIT FLAMBE

CRUST:
- 1 and one-third vanilla wafer crumbs (about 35 1¾-inch wafers)
- 2 tablespoons sugar
- ¼ teaspoon cinnamon
- ¼ cup (½ stick) butter, melted

FILLING:
- 1 pint lemon sherbet, softened
- 2 pints vanilla ice cream, softened

SAUCE:
- ¼ cup sugar
- 1 tablespoon cornstarch
- ¾ cup water
- 1 cup sliced strawberries
- ½ cup pineapple chunks
- ½ cup green grape halves
- ¼ cup brandy

To prepare Crust: In a small bowl mix together crumbs, sugar and cinnamon; stir in butter. Press mixture firmly and evenly against bottom of eight-inch square pan. Bake in preheated 350 degree oven five minutes. Cool on wire rack. To prepare Filling: Spread layer of lemon sherbet over cooled crust; freeze. Over lemon sherbet spread thicker layer of vanilla ice cream; freeze until firm. Just before serving prepare sauce. To prepare sauce: In a one-quart saucepan blend sugar and cornstarch; gradually stir in water and ½ cup sliced strawberries. Cook over medium heat, stirring constantly, until thickened; boil two additional minutes. Stir in remaining ½ cup strawberries, pineapple and grapes. Heat brandy in small saucepan. Ignite and pour over fruit sauce. Stir to blend liquor in sauce. (Yield: two cups.) Remove ice cream from freezer to refrigerator for a few minutes before serving for easier cutting. Cut into nine squares. Ladle scant ¼ cup sauce over each serving. Makes nine servings.

FRUIT FONDUE SALAD

- ½ cup orange sherbet
- Two-thirds cup salad dressing
- 1 teaspoon chopped fresh mint
- ½ cup lime sherbet
- 1 teaspoon grated lemon peel
- Assorted greens
- 2 fresh Bartlett pears
- Apple slices
- Pineapple chunks
- Orange sections

Mix together orange sherbet, one-third cup of the salad dressing and all the mint. In another bowl, mix together lime sherbet, remaining one-third cup salad dressing and the lemon peel. Tear greens into bite-size pieces in salad bowl. Halve, core and slice pears crosswise into crescents. Arrange with other fruits on platter. Set bowls of dressings on each end of platter. Let each person help himself to greens and dip fruits into dressings to make his own salad. Makes about six to eight servings.

Ill. State Employment office to move Friday

The Illinois State Employment Service and Unemployment Compensation Division offices in Granite City will move next week to a new location at 1920 Edison Ave., across from Granite City Trust & Savings Bank.

Darrel Stites, ISES office manager, said the premises currently occupied by the state employment agency at 2050 Iowa St., will be closed Friday, Aug. 31, to permit records and equipment to be moved.

Services will be resumed Tuesday, Sept. 4, at the Edison Avenue location, Stites said.

The new quarters were last occupied by the State Employment Services' Work Incentive Program, which transferred its headquarters to the Labor Temple Association building on State Street.

The state employment agency has maintained its area office at the corner of Iowa and 21st streets for for the past 12 years. Previously, it was located in a former bank bulding at Niedringhaus Avenue and Cleveland Boulevard.

Stites said the new quarters are not as spacious as the current site, a fact which may require the state agency to relocate in larger offices at a later date. The Iowa Street building has been sold, it was learned, and preparations are being made to remodel its interior. Final plans for the structure have not yet been disclosed.

Rites for former resident

Funeral services were conducted Aug. 14 at the Boone Creek Baptist Church in Licking, Mo., for Mrs. Claretta (Nolen) Byrd, 50, of Licking, formerly of Venice. She died Aug. 10 at the Texas County Memorial Hospital, Houston, Mo.

She is survived by her husband, Clarence Byrd; two sons, Gerald H. Byrd of Carlisle, Pa. and Shawn T. Byrd of Licking, Mo.; four daughters, Mrs. Marilyn Hoppes of Gillespie, Ill., Miss Patricia Byrd of Madison, Mrs. Betty Bradshaw, Lecoma, Mo., and Mrs. Raeleene Bradshaw of Licking.

Her mother, Mrs. Millie Nolen of Madison; two brothers, J. W. Nolen of Granite City and Harvey Nolen of Belleville; two sisters, Mrs. Dorothy Barnes, Granite City, and Mrs. Nadine LeGrand, Poplar Bluff, Mo., and seven grandchildren. Burial was in the Prescott Cemetery.

STORM WINDOWS & DOORS
GRANITE CITY GLASS CO.
877-5400

City may televise sewers

A contract to inspect the inside of Granite City sewers with a closed circuit television may be awarded in the near future by the Granite City Council, aldermen indicated at Monday night's council meeting.

Lionel Portell, Granite City street superintendent, said the ground in several areas near sewers appears to be sinking but the only way to determine if the sewers are collapsing is to inspect with television or excavate.

"With a high water table in the area, excavating has proven to be expensive since the ground has to be dewatered before the sewers can be uncovered. Many well points connected to large pumps have been used to lower the water table around breaks so that repairs could be made.

At Monday night's meeting, the council voted to pay Finis Ernest Co. of East St. Louis $44,923 for repairing a major break on Amos Avenue with the majority of the cost for the well point system, pumping and dewatering.

The Office of Emergency Preparedness, which is coordinating the federal government's flood relief efforts, will pay for television inspection of sections where breaks are located but in sections without breaks, the city will have to pay the cost, Portell said.

He said the city estimated the cost of repairing the sewers by excavation and the OEP turned down the estimate and requested the U. S. Corps of Engineers to make a second inspection and estimate.

The Corps made its estimate using the television inspection system and including the cost of sealing all breaks from inside the sewers, without excavations.

Portell explained that supplemental claims can be made to the OEP for breaks requiring excavation to repair.

He said time is important so that the survey by television can stay ahead of the Finis Ernest crews which are excavating major breaks.

Minor breaks can be sealed from inside the sewer with a permanent chemical compound applied by the same equipment which inspects the sewers.

Portell said the cost for packing joints with the chemical is $200 for each manhole section for the first two sections and $100 for each additional section. The price does not include the cost of cleaning the sewers, televising or the chemical.

Aldermen said that, although the service was expensive, the total would be far below the cost of excavating at each break. "Time is important and since this is the federal guideline, we need to get the money pretty quickly," one alderman commented.

Portell has received prices from two companies and he and the mayor were requested by the council to contact other companies for prices before a contract is awarded.

In other business, the council was told that the city received $2,420 from the Madison County Circuit Court from July court receipts. The city received $39,590 in July from motor fuel taxes, of which $10,000 was paid to the state, it was reported.

Sales taxes received this month totaled $73,883 from May collections, the aldermen were told.

The council transferred $68,655 from the sales tax fund to the street, city hall, police, inspection, sanitation, humane, municipal retirement and contingency funds.

Bike-car collide, boy hospitalized

Kenneth D. Harper, 38, of 2142 State St., reported to police at 5 p.m. Tuesday that his auto had been in a collision with a bicycle ridden by a young boy at State and 22nd streets.

The bicyclist, Bryan Boss, 11, son of Mr. and Mrs. Edward Boss, 2152 State St., was admitted at St. Elizabeth Hospital with bruises and scrapes on the forehead and left leg. He had x-rays taken of the skull, spine and leg.

HOOKS POWER LINE

Anthony Lewis, 22, of Arkansas, operator of a tractor-trailer truck, attempted to make a right turn from 21st Street onto Niedringhaus Avenue by driving across a parking area and hooked a traffic signal power line on the truck roof, pulling the wire down, he reported to police at 1:35 p.m. Tuesday.

ALL THE FISH YOU CAN EAT FRIDAY, $1.49 AT GRANTS

Deluxe Delicatessen

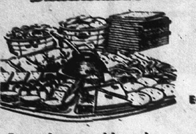

Featuring a wide selection of ready-to-enjoy specialties and quick-fix delicacies. They're sure to please.

BUCKET O' GOLDEN FRIED FISH
Contains: (8 Jack Salmon or Turbot Fillets, PLUS 1-Lb. Cole Slaw and 8 Dinner Rolls)
Each $2.99

- Eckrich All Beef Bologna . . . Half Lb. 79¢
- Lean Imported Boiled Ham . . . Half Lb. $1.29
- German Style Potato Salad . . . Lb. 55¢
- Colby Longhorn Cheese . . . Half Lb. 73¢
- Macaroni Salad . . . Lb. 65¢
- Strawberry Delight . . . Lb. 79¢
- Fresh Made Tossed Salad . . . Lb. 69¢
- Eckrich Pickle/Pimento Olive Loaf . . . Half Lb. 79¢

Also Shop these other Exciting Departments

Health Foods Department — Many treats to choose from. An unusually good variety, all processed without preservatives and, if possible, grown without fertilizers or anything not found in nature.

Gourmet Foods Department — Select from an extensive variety of fancy foods at Kroger's new Superstore . . . including the famous S&W Premium Line . . . known and respected for excellence throughout the world.

Greeting Card Department — Your Kroger Superstore has a very wide selection of Quality Greeting Cards and Gift Wrap for all occasions.

Wide Selection of Ethnic Foods — Finest selection of [illegible] for Italian, Mexican, Chinese, Kosher, Japanese and other kinds of foods native to different countries of the world. What a wonderful way to entertain at parties and gatherings. Inexpensive, too.

Prepared Foods
- X Lowry Taco Shells 2 12-ct. Pkgs. 89¢
- X Chicken Of The Sea Light Chunk Tuna 6½-oz. Can 46¢
- Spaghetti Meal Kraft Dinner . . . Pkg. 64¢
- X Hunt's Manwich . . . 15-oz. Can 39¢
- X Kroger Sausage Pizza Mix . . . 16 7/8-oz. Pkg. 65¢
- X Hunt's Whole Peeled Tomatoes . . 4 14½-oz. Cans $1
- X LaChoy Noodles . . . 3½-oz. Can 35¢

Kroger Fresh Old-Fashioned WHITE BREAD 4 16-oz. Loaves $1

- Kroger Fresh Variety Breads . . . 2 16-oz. Loaves 79¢ (Black Forest Rye, French, Raisin, Cracked Wheat)
- Kroger Fresh Wiener or Sandwich Buns 3 8-ct. Pkgs. $1
- Country Oven Fresh Angel Food Cake 2 13-oz. Pkgs. $1
- Royal Viking Pastry . . . Pkg. 69¢ (11-oz. Cinnamon or Pecan Cinnamon Schnecken, 12-oz. Cinnamon Twist)

X VESS SODA 10 12-oz. Cans $1 (Cola, Grape, Orange, Root Beer, Lemon Lime)

TOP VALUE

- X Golden Grain Mac/Cheese 7¼-oz. Pkg. 19¢
- X Golden Grain Rice A Roni . . . Pkg. 33¢ (Beef or Stroganoff)
- Hunt Skillet Dinners . . . Pkg. 87¢
- Mac/Cheese Kraft Dinner 14-oz. Pkg. 55¢
- Mac/Cheese Kraft Dinner . . . 7¼-oz. Pkg. 23¢
- Fresh Kroger Donuts . . . 12-ct. Pkg. 29¢ (Plain, Sugar, Combo, Cinnamon)
- Italian Spaghetti Kraft Dinner . . . 8-oz. Pkg. 36¢
- Chef Surprise w/Meat Dinner 19½-oz. Pkg. 62¢
- Busy Day Dinners . . . Pkg. 69¢
- Chef Boy-Ar-Dee Sausage Pizza . . . 17-oz. Pkg. 85¢

4 WAYS TO SAVE AT KROGER

1. EVERYDAY LIGHTNING LOW PRICES . . . . Kroger maintains low levels of prices on foods you buy the most DAY in and DAY out.
2. XTRA BONUS BUYS . . . These are special offers made possible by manufacturers' allowances and special purchases . . LOOK FOR THE "X" in our ads and our stores.
3. WEEKLY SPECIALS . . . Kroger's got 'em. These special buys are made possible by market conditions on a WEEK to WEEK basis.
4. TOP VALUE STAMPS . . . This is the added plus you get at Kroger along with ALL THE ABOVE.

ONLY AT KROGER CAN YOU GET this TOTAL SAVINGS PLAN!

Frozen Foods
- X LaChoy Chow Mein . . 16-oz. Pkg. 59¢ (Beef or Chicken)
- Swift Fried Potatoes & Chicken . . . 23-oz. Pkg. $1.49
- X Minute Maid Pink Lemonade 6 6-oz. Cans 89¢
- Minute Maid Limeade . . . 6 6-oz. Cans $1
- X Birdseye Cut Corn . . . 10-oz. Pkg. 25¢
- X John's 3-Pak Pizza . . . 13-oz. Pkg. 99¢ (Cheese or Sausage)
- X Kroger Sliced Strawberries 10-oz. Pkg. 49¢
- X Kroger Pie Crust Shells . . . 4 2-ct. Pkgs. $1

Pet Foods

Polar Pak ICE MILK or Kroger SHERBET Half-Gal Carton 53¢

- X Purina Cat Dinners . . . 14-oz. Can 36¢
- X Wayne Dog Food . . . 15-oz. Can 29¢ (Chicken or Liver)
- X 9 Lives Tuna Cat Food . . . 12-oz. Can 35¢
- Pet Pride Soft Moist Dog Food . . . 20-oz. Pkg. 83¢
- Dog Food Prime Variety . . . 36-oz. Pkg. $1.03
- Prime Dog Food . . . 12-ct. Pkg. $1.89

Rice & Beans
- Minute Rice . . . 7-oz. Pkg. 30¢
- Minute Rice . . . 28-oz. Pkg. 89¢
- X-Long Grain Riceland Rice . . . 2-Lb. Pkg. 48¢
- Uncle Ben's Converted Rice . . . 2-Lb. Pkg. 74¢
- Long Grain Kroger Rice . . . 2-Lb. Bag 43¢
- Medium Grain Kroger Rice . . . 2-Lb. Bag 40¢
- Green Split Kroger Peas . . . 1-Lb. Bag 22¢
- Kroger Great Northern Beans . . . 1-Lb. Bag 28¢
- Kroger Great Northern Beans . . . 2-Lb. Bag 54¢
- Kroger Navy Beans . . . 1-Lb. Bag 26¢
- Hunt Navy Ham Beans . . . 20-oz. Pkg. 49¢
- Hunt Great Northern Ham Beans . . . 20-oz. Pkg. 49¢

Condiments
- X Open Pit Bar-B-Que Sauce . . . 18-oz. Btl. 43¢ (Regular, Smoke, Onion)
- X Wishbone Lo-Cal Salad Dressing 8-oz. Btl. 37¢ (Italian, French, Russian)
- X LaChoy Soy Sauce . . . 10-oz. Btl. 41¢
- X Heinz Salad Dressing . . . 3 8-oz. Btls. $1 (1000 Isle, Italian, French)
- X Heinz Blue Cheese Dressing . . 2 8-oz. Btls. 79¢
- Kroger Coffee Creamer . . 3-oz. Jar 10¢
- X Switzer Licorice . . 2 9½-oz. Pkgs. 69¢ (Black or Red)
- Borden (3-Pak) Cracker Jack . . . 3-ct. Unit 27¢

Pitch In! LITTER IS A SLAP IN AMERICA'S FACE LET'S ALL PITCH IN

- X Kroger Cream Cheese . . 2 3-oz. Pkgs. 25¢
- Kroger Edam or Gouda Cheese . . . 7-oz. Pkg. 69¢
- Kroger Midget Longhorn Colby Cheese . . . 16-oz. Pkg. $1.09
- Kroger Full Moon Colby Cheese . . . 14-oz. Pkg. $1.07
- Kroger Crescent Rolls . . . 8-oz. Pkg. 3/89¢
- Kroger Cinnamon or Orange Danish Rolls . . . 9½-oz. Pkg. 33¢
- Kroger Cinnamon Rolls . . 9½-oz. Pkg. 3/89¢

Kroger Grade A LOW FAT MILK Plastic Gallon Jug 87¢

- All Flavors Yubi Yogurt . . 4 8-oz. Cups $1
- Kroger Cheese Spread . . 8-oz. Jar 47¢ (Pimento or Jalapeno)
- X Kroger Parmesan Cheese . . . 3 3-oz. Pkgs. $1
- X Freezer Pleezer Twin Pops . . . 12-ct. Pkg. 59¢
- X Polar Pak Fudge Bars . . . 24-ct. Pkg. 99¢
- X Kroger Flavored Cottage Cheese . . . 3 12-oz. Ctns. $1 (Fruit w/Pineapple or Vegetable)
- Kroger Cottage Cheese . . 24-oz. Pkg. 61¢ (Large or Small Curd)

Discount Health & Beauty Aids
- Adorn Hair Spray . . . 13-oz. Can $1.17 (Regular or Hard To Hold)
- Pepsodent Toothpaste . . . 5-oz. Tube 49¢
- Playtex Tampons . . . 30-ct. Pkg. $1.29 (Super or Regular)
- Regular or Super Modess . . . 48-ct. Pkg. 99¢
- Kleenex Facials . . . 3 200-ct. Boxes 89¢
- X Overnite Kimbies . . . 12-ct. Pkg. 86¢

Colgate INSTANT SHAVE 11-oz. Can 39¢ (Regular, Menthol, Lime)

- X Daytime Kimbies . . . 30-ct. Pkg. $1.54

THOMPSON SEEDLESS WHITE GRAPES Lb. 39¢

- Vine-Ripe Fresh Tomatoes . . Lb. 39¢
- Fresh Large Cucumbers . . 3 for 49¢
- Large Thick-Walled Bell Peppers . . 3 for 49¢
- Fresh Sweet Yellow Corn 5 Large Ears 59¢

King of the West Sweet Vine-Ripe HONEY DEWS Each 69¢

Charleston Gray Red Ripe Whole WATER-MELON Each 99¢ & up

- Southern Red Peaches . . . Lb. 39¢
- Italian Prune Plums . . . Lb. 39¢
- Western Fresh Bartlett Pears . . . Lb. 39¢
- Illinois Fresh New Apples . . . 3 Lb. Bag 99¢

Westside Golden CANTA-LOUPE 2 for 89¢

Michigan New Crop WHITE POTATOES 10 Lb. Bag $1.39

Instant X LIPTON TEA 3-oz. Jar 69¢

X HI-C DRINKS 46-oz. Can 31¢

- X Pet Sego Liquid . . 10-oz. Can 23¢ (6 Flavors)
- X Lipton Tea Bags . . . 100-ct. Pkg. $1.21
- X Dole Pineapple Juice . . . 46-oz. Can 38¢
- X Dad's Root Beer . . 2 64-oz. Btls. $1 No Deposit Bottles

ABOUT OUR RAIN CHECK POLICY . . .
Kroger regrets to announce we may not always be able to replace items we run out of to back up our long-standing Rain Check policy. We will do our level best to guarantee a good supply of advertised items in our stores. However, current short supplies and circumstances beyond our control involving the Government's economic controls program, may make it impossible for us to fulfill all of our commitments.

Kroger

Dairy Delights
- Roman Meal Biscuits . . . 12-oz. Pkg. 3/89¢
- Kroger English Muffins . 10-oz. Pkg. 33¢
- Mrs. Filbert's Soft Margarine 4 8-oz. Mugs $1
- Kroger Midget Longhorn Mild Cheddar Cheese 1-Lb. Pkg. $1.05 — 24-oz. Pkg. $1.45
- X Kroger Cheese Spred 16-oz. Pkg. 69¢
- Kroger Sliced Swiss Cheese . . . 8-oz. Pkg. 62¢
- Kroger Sliced Brick Cheese . . . 8-oz. Pkg. 59¢

PURE CANE KROGER or C&H SUGAR 5-Lb. Bag 64¢

LIGHTNING LOW DISCOUNT

Handcraft Bakery

Choose from dozens upon dozens of delicious breads, cakes, pastries . . . oven fresh daily . . . for your family's eating enjoyment.

Piping Hot, Fresh GLAZED DONUTS Dozen 89¢
Rich Delicious CHEESE CAKE Each $1.09
Light, Fluffy Fresh Fruit CHIFFON CAKE (Orange or Lemon) Each $1.09
Homestyle Buttercrust BREAD 2 Loaves 69¢
Cool, Fluffy CREME HORNS 2 For 39¢

U.S. GOV'T INSPECTED FRESH MIXED FRYER PARTS Lb. 59¢

Kroger Bulk Style Sliced Bologna . . Lb. $1.05
Hunter Skinless Wieners 12-oz. Pkg. 95¢
Hodge's Chili . . . 15-oz. Can $1.15
Plumrose Cooked Pork Sausage . . 13½-oz. Can 99¢
Combination Pkg. Fryer Whole Split Breasts . . . Lb. 79¢
Hunter Sliced Bologna . . 1-Lb. Pkg. $1.35
Eckrich Smorgas Pac . . 1-Lb. Pkg. $1.55
Max German Dinner Franks . . 1-Lb. Pkg. $1.57
Krey Gourmet Franks 1-Lb. Pkg. $1.59
Hunter A/C (By the Piece) Braunschweiger Lb. $1.05

KROGER HAS BEEF

Fresh Whole Picnic PORK ROAST Lb. 89¢
Checkerboard 20-oz. Size CORNISH GAME HENS Lb. 99¢

Quantity Rights Reserved—None Sold To Dealers

Turbot Fillets . . . Lb. 79¢
Flounder . . . Lb. 79¢
Frog Legs . . . $1.99
Cooked Shrimp . . . $2.45
Shrimp Crisps . . . $1.49
Mrs. Paul's Fish Fillets . . . $1.73
Beef Patties . . . $1.89
Mayrose Sausage . . . 99¢
Pork Sausage . . . $1.59
Link Sausage . . . $1.65

Meat Items Sold As Advertised

Cook's Delight CANNED HAM 10 Lb. Can $14.95
Top-O-The Morning SLICED BACON 1-Lb. Pkg. $1.49

KROGER VAC PAC GOLD CORN 5 12-oz. Cans $1

Kroger Applesauce . . . . 16-oz. Can 19¢
Stokely Applesauce . . . . 16-oz. Can 22¢
Kroger RTP Cherries . . . 16-oz. Can 33¢
Kroger Grapefruit Sections . . . . . . 16-oz. Can 35¢
Ocean Spray Jellied Cranberry Sauce 16-oz. Can 29¢
Ocean Spray Whole Cranberry Sauce 16-oz. Can 29¢
Del Monte Fruit Cocktail . . 17-oz. Can 31¢
Kroger Fruit Cocktail . . 30-oz. Can 45¢
Fruit Cocktail Del Monte . . . . . 30-oz. Can 51¢
Kroger Yellow Cling Peaches . . 29-oz. Can 35¢

KROGER GRADE "A" LARGE EGGS DOZ. 79¢
GRADE "AA" MARKET BASKET Doz. 83¢

Household Needs
Vel Soap . . . 24¢
Ammonia . . . 27¢
Johnson's Pledge . . . $1.27
Spot Remover . . . $1.69
Window Cleaner . . . 56¢

WEXFORD CRYSTAL FOOTED WINE GLASS 6-oz. 39¢ Each
With Each $3.00 Purchase

Prices Good thru Saturday Night, August 25, 1973

3¢ Off Label Comet Cleanser . . . 14-oz. Can 16¢
3¢ Off Label Ajax Cleanser 21-oz. Can 23¢
Mop & Glo . . . . 77¢
Johnson's Step Saver $1.36
Johnson's Klear . $1.75
Lemon Pledge . . . 88¢
Sani Flush . . . . . 55¢
Liquid Plumr . . Half-Gal. Btl. $1.59
Merry War Lye . . 31¢

KROGER WELCOMES FEDERAL FOOD STAMP CERTIFICATES
Kroger is happy to redeem your Federal Food Stamps in Cities and Counties authorized by the U.S. Dept. of Agriculture.

Scott Family Bathroom Tissue 45¢
Northern Bathroom Tissue 47¢
Hefty Kitchen Bags 66¢
Kitchen Napkins . . . 36¢
Glad Bags . . . 64¢
Reynold's Foil Wrap . . . 29¢

25¢ Off Label Detergent BOLD 5-Lb. 4-Oz. Pkg. $1.19

Paper Products
Storage Bags 59¢
Reynold's Heavy Duty Wrap . . . 59¢
Assorted Towels 39¢
Bounty Towels . . 39¢

FILLER PAPER 77¢

Detergents
Kroger White Lotion Detergent . . . . 32-oz. Bottle 59¢
30¢ Off Label All Detergent 9-Lb. 13-oz. Pkg. $2.03
6¢ Off Label Purex Bleach 64-oz. Btl. 33¢
Tide Detergent . . 49-oz. Pkg. 85¢
Instant Fels Naptha . . . 49-oz. Pkg. 89¢
Rinso Blue . . . . 49-oz. Pkg. 69¢
Bold Detergent . . 49-oz. Pkg. 85¢

Cereals
Nabisco 100% Bran . . . . 16-oz. Pkg. 42¢
Ralston Wheat Chex . . . . 15-oz. Pkg. 45¢
Kellogg's Product 19 . . . 12-oz. Pkg. 67¢
Kellogg's Product 19 . . . . . 8-oz. Pkg. 44¢
Kellogg's Variety Pak . . . 10-ct. Pkg. 55¢
Post Grapenuts . . . . . 18-oz. Pkg. 55¢
Post Raisin Bran . . . 20-oz. Pkg. 62¢

VALUABLE KROGER COUPON
SAVE 11c With This Coupon
Regular DRINK AID 10 ½-oz. Pkgs. 39c
With this coupon. Limit one coupon. Expires Sat. Night, Aug. 25, 1973. Subject to applicable State & Local Sales Tax.

VALUABLE KROGER COUPON
SAVE 15c With This Coupon
15c OFF
Decaffinated 4-oz. Jar Kroger INSTANT COFFEE
With this coupon. Limit one coupon. Expires Sat. Night, Aug. 25, 1973. Subject to applicable State & Local Sales Tax.

VALUABLE KROGER COUPON
SAVE 10c With This Coupon
10c OFF
Four 8-oz. Cans FRESHLIKE VEGETABLES (6 Varieties)
With this coupon. Limit one coupon. Expires Sat. Night, Aug. 25, 1973. Subject to applicable State & Local Sales Tax.

VALUABLE KROGER COUPON
SAVE 15c With This Coupon
Top Choice DOG FOOD 6-ct. Pkg. 88c
With this coupon. Limit one coupon. Expires Sat. Night, Aug. 25, 1973. Subject to applicable State & Local Sales Tax.

VALUABLE KROGER COUPON
SAVE 6c With This Coupon
Scott Family BATHROOM TISSUE 4-Roll Pkg. 39c
With this coupon. Limit one coupon. Expires Sat. Night, Aug. 25, 1973. Subject to applicable State & Local Sales Tax.

VALUABLE KROGER COUPON
SAVE 17c With This Coupon
STRETCH N SEAL WRAP 19c
With this coupon. Limit one coupon. Expires Sat. Night, Aug. 25, 1973. Subject to applicable State & Local Sales Tax.

VALUABLE KROGER COUPON
SAVE 10c With This Coupon
10c OFF
150-ct. Pkg. Glad SANDWICH BAGS
With this coupon. Limit one coupon. Expires Sat. Night, Aug. 25, 1973. Subject to applicable State & Local Sales Tax.

VALUABLE KROGER COUPON
SAVE 25c With This Coupon
25c OFF
Family Size Pkg. CASCADE
With this coupon. Limit one coupon. Expires Sat. Night, Aug. 25, 1973. Subject to applicable State & Local Sales Tax.

VALUABLE KROGER COUPON
SAVE 10c With This Coupon
Liquid Detergent WISK 69c
With this coupon. Limit one coupon. Expires Sat. Night, Aug. 25, 1973. Subject to applicable State & Local Sales Tax.

VALUABLE KROGER COUPON
SAVE 10c With This Coupon
Hefty TRASH CAN LINERS 69c
With this coupon. Limit one coupon. Expires Sat. Night, Aug. 25, 1973. Subject to applicable State & Local Sales Tax.

VALUABLE KROGER COUPON DV-30
SAVE 49c SWANSDOWN CAKE MIXES 4 18½-oz. Pkgs. $1
With this coupon and $5.00 or more purchase, excluding items prohibited by law. Limit one coupon. Expires Sat. Night, August 25, 1973. Subject to applicable State & Local Sales Tax.

Copyright 1973 The Kroger Co.

Kroger

PRICES Plus TOP VALUE STAMPS

New law to ban cheap handguns

Gov. Dan Walker Tuesday signed House Bill 1058 outlawing the sale of cheap, dangerous handguns known as "Saturday night specials."

He also signed a bill to enforce more effectively the prohibition against convicted felons owning firearms. Earlier, he signed a bill increasing the penalty after the first offense for carrying concealed firearms and a police eductaion incentive bill.

The "Saturday night special" bill's principal sponsor is Rep. Roman J. Kossinske (D-Chicago). Chief secondary House sponsor was Rep. L. Michael Getty (D-Dolton). The bill was sponsored in the Senate by Sen. Richard M. Daley (D-Chicago).

Beginning next Feb. 21, the law prohibits the sale of any handgun which melts or deforms at less than 800 degrees Fahrenheit.

That test was written into the law because, generally, low-quality guns are made of metals such as pressed steel filings, zinc alloys and other non-homogeneous metals which melt at relatively low temperatures.

The guns sell for $15 to $30 and constitute one-fourth or more of illegal guns confiscated by local police departments.

A 1968 federal law banned the importing to the United State of "Saturday night specials," but guns of this type are still manufactured domestically.

Their increased use in criminal and juvenile gang activities has become cause for serious alarm among law enforcement officials.

Gov. Walker said:

"There is no legitimate use for the kind of handguns being outlawed by the bill I am signing today.

"You don't find them in gun collectors' cases. People don't hunt with them. Law enforcement officers don't carry them. Sharpshooters don't use them for target practice.

"Criminals use them to intimidate and to kill.

"I know of no responsible groups or associations that have opposed this measure. In fact, organized rifle and gun groups were instrumental in getting it passed. And the reason is that the 'Saturday night special' is a gun used solely to commit a crime or to kill.

"At the same time, police and citizens, particularly in the Metropolitan Chicago Area, have been demanding this kind of legislation for years.

"I am certain that this law will save lives.

Hospital notes

Patients admitted to St. Elizabeth Hospital Tuesday:

Vick Gondolfo, 1253 Oriole, Venice; Miranda Williams, 2, of 72 Venice Homes, Venice; Jenifer Little, 6, of 2208 Gary; Ronald McNeil, 203 Weaver, Venice; Bryan Boss, 11, of 2132 State; Robert Turner, Collinsville; Brenda Lee, 1716 Maple; Roger Baird, St. Louis; Riley Curtis, 2523 Circle; Rhonda Jarrett, 1705 Minerva; Richard Smith, 3, of 103 Grenzer, Madison; Theodore Pritchett, 2326 W. 23rd; Maynard Essenpreis, 713 Broadway, Venice.

Beverly Lansaw, 2352 State; Opel Coil, 2248 Lee; Todd Isom, 2250 Edison; Helen Hickam, 628 Chain of Rocks; Bonnie Kovarik, Edwardsville; Earl McCart Jr., 27 Briarcliff.

Emma Lancaster, Murphysboro; William Edward Brown, 2232 Bryan; Evelyn Pickett, Hazelwood, Mo.; Barbara Becker, 141 Holiday Mobile Homes; Dorothy Legare, 2894 Willow; Siletha Woods, 1119 Douglas, Venice; Carrie G. Nagy, 2025 Lee, Jimmie Lee Hill, 1130 Calhoun, Venice.

Cecil Miller, 2451 Missouri; Patricia Tapp, 2206 Alexander; Harriet Phelps, 2791 Nameoki; Richard Wilson, 1424 Norwood; Anthony Tucker, 4, of 2030 Missouri.

Johnson School hit by vandals

Extensive paint damage to the interior of Russell D. Johnson Grade School, the work of vandals, was reported to police at 9 a.m. Tuesday by W. Richard Brinkhoff, principal.

Brinkhoff said red paint was sprayed on kitchen counters and doors and the tables and doors in the cafeteria. Baking powder was scattered about the floor and work counters in the kitchen area and the contents of fire extinguishers had been sprayed along a hallway.

Entry into the building was gained through a kitchen window, police said.

Soaring prices expected to keep going up and up

By EDWARD NEILAN
Copley News Service

WASHINGTON — The American housewife's summer of discontent over inflation in general, soaring food prices and shortage of key items shows no sign of improvement.

Forecasts are for higher food prices generally and continued severe shortages of beef. Prices will go up Sept. 12 when the price freeze on beef is lifted.

Beef producers are holding back their product from market, claiming they could make no money under the freeze.

Consumers have been feeling the food price pinch all along but most notably since Phase 4 was inaugurated July 18. Biggest increases have been in poultry, eggs and meat.

An uncut chicken, according to a United Press International survey, cost 19 cents more a pound on a recent Tuesday than it did on the previous Saturday in Pittsburgh. A half-gallon of milk went up 13 cents overnight in Columbus, Ohio.

There was even some dark news for housewives who hoped to cram their freezers with "enough steaks to last through the siege."

Dr. Joseph A. Cimino, New York City health commissioner, said most home freezers can hold meat safely for only "two or three months." He advised strongly against the practice of storing frozen beef for longer periods. Also, he said, "jamming the freezer with too much meat will cause the freezer to malfunction."

Housewives, in their anger and frustration, looked around for villains, real or imagined.

Among the most frequently mentioned as being "responsible for the high prices and meat shortages" are:

— President Nixon and his economic advisers because of their Phase 4 policies.

— The Russians for buying big orders of American wheat which caused dislocations all along the line in the feed and grain market.

— Big business-controlled food companies which dominate industries such as breakfast cereals.

— The few corporate middlemen who control distribution to supermarket chains.

— "Greedy" farmers and "profit-hungry" meat-packers.

"Don't buy anything days," boycotts of certain stores and consumer protests of one kind or another are blossoming around the country.

But of all the potential villains on which to focus their ire, the "big food industry" conglomerates have become the main targets of the moment.

A new food action campaign is laying the blame on a handful of food companies which it claims has overcharged consumers by as much as $2.1 billion a year.

The drive's main backers — the Agribusiness Accountability Project, New Populist Action, Project on Corporate Responsibility — are hoping to generate shopper feedback that will determine if such corporate concentration of power should be allowed.

Although there are more than 3,200 food manufacturing firms in the nation, the food action campaign claims that about 100 firms control two-thirds of the profits — and thus also control the prices.

Disputing industry's claims that the efficiency of largeness allows lower prices, former Oklahoma Sen. Fred R. Harris, chairman of one of the groups, held up at the campaign's inaugural press conference a 15-cent private-label can of pork and beans and a 17-cent Campbell Soup Co. variety of pork and beans.

"If these giants are right about the efficiency of bigness," he said, "why do their

products cost more?"

The bottom line of all the furor over rising food prices, shortages of beef and other items is this: grocery, clothing and general merchandise prices are going up, and they will continue to go up.

If it is any comfort to the average housewife, the inflation factor in the United States is less than it is in Europe, Japan and just about everywhere else in the world.

The erratic foreign exchange situation — of which the sagging dollar is the most obvious symptom — is one of the problems. International money men are presently addressing this problem and will meet soon in Nairobi, Kenya, to come up with a new world monetary agreement.

Grocery prices in 1973 will zoom to about 20 per cent above 1972, the heftiest one-year jump since 1947, the Agriculture Department has predicted.

The department's forecasters said meat prices in the second half of the year would be well above those posted during the first six months.

If the increase over 1972 goes over 20 per cent — and agriculture experts say this is a possibility — it would be the largest one-year increase since the department started keeping records.

Department experts admitted that previous expectations that food prices might level off during the second half of 1973 have now evaporated.

YOU AND YOUR MONEY

Use insurance for investing?

By JUDITH G. RHOADES
Copley News Service

Q. I have a life insurance policy which has an accumulated cash value (approximately $5,000). Would it be worth my while to take out the cash and pay interest on it (5 per cent) and reinvest the money at a higher interest rate? — S.G., Scottsdale, Ariz.

A. You pose a very interesting question. I discussed this problem with Gordon Melcher of Melcher Capital Corp., consultants in financial planning. As Mr. Melcher stated: "Whether or not a person should borrow their cash values and reinvest them at a higher interest rate, I respond dogmatically: Yes." But his letter did not stop there. He continued with an explanation of a primary insurance philosophy that even sophisticated investors and money managers are only now beginning to fully appreciate. That philosophy is the outgrowth of a rather simple but easily forgotten idea that one should use an insurance company to cover his insurance needs and not to hold his savings, pay his son's college fees or pay for retirement. Or, in Mr. Melcher's terms: a $10,000 whole life policy issued at age 35 will have an average premium of $180 per year. The unit cost of life insurance is per $1,000 and at inception would be $18.00-1000. Let's say the insured has paid premiums long enough to build up $3,000 of cash value and he borrows it at 5 per cent interest. He will pay $150 interest + $180 premium for a total of $330. Should he die, the policy will only pay $7,000 or death benefit or a cost of $47.14-1000 of insurance. I know he will be able to purchase if he is insurable, the identical policy from the same company at a lower cost than $47.14 per 1000. What if he doesn't borrow the $3,000 of cash values? Does he eliminate the $150 interest charge? Only if you ignore that "the use of money has value." The only benefits the existing policy offers over a new one is the contestable clause. If he is going to lie in his application for a new policy or commit suicide in the next two years, he should retain the existing policy as any new policy will exclude these items for two years. In other words, if you want insurance go to an insurance company. But if you want to invest, do not ask the insurance company to do it for you. Space does not permit a longer discussion of this problem, but if any other of my readers are interested in reading the brochure which I have forwarded to S.G. about insurance, I have a large supply, courtesy of Melcher Capital Corp. Write to me in care of this newspaper, requesting the life insurance brochure.

Q. Could you please explain what commercial paper is. I have seen various items in the paper referring to "commercial paper," but not describing it. — S.D.T., Phoenix, Ariz.

A. Commercial paper is the name given to unsecured promissory notes which are issued by large companies such as Sears or Chrysler. Commercial paper is usually issued for a short period of time, ranging from less than 30 days up to a year until maturity. The interest paid on commercial paper is generally higher than that of Treasury bills. As a rule, commercial paper can only be purchased in lots of $100,000, but in some cases, one might be able to purchase in an amount as low as $25,000.

Q. What is meant by the phrase "shakeout"? — B.W., Austin, Tex.

A. Shakeouts refer to sharp market declines, where the smaller or weaker investors leave the market. They are "shakenout." As a side comment, it is a sad note that the small investor is generally so tardy in his reaction to the market, that the professional speculator will often regard the decision of the small investor as a signal to do the opposite. For example, if the trader saw an increase in odd-lot (less than 100 shares) purchase, he would consider it a time to sell his stock. The reverse of this statement would also be true.

Thought for the Week: "Not only is time money, it takes time to make money." — Eliot Janeway

Picnic Sunday

The St. Louis Chapter of the National Association of Accountants will hold its fourth annual Family Picnic Sunday at Koehler's Acres, Fenton, Mo. from 1 p.m. until 10 p.m.

FACES THREE CHARGES

Charles H. Jaycox, 21, of 4221 Marigold Ave., arrested by police at 5:15 a.m. Wednesday at Pontoon and Nameoki roads, was charged with drag racing, driving while intoxicated and reckless driving.

CALL YOUR REALTOR
MORRISS REALTY CO.
876-44"

Salami passes airport inspection

By FRANK MACOMBER
Copley News Service

If you think the Watergate hearings are uncovering a lot of stuff and things, talk to members of the security force who peer through the baggage and hand-carried luggage of airline passengers.

Ever since Jan. 5, when the government in an antihijacking move insisted that all passengers and their belongings be screened, a whole new vista has been opened to airline security inspectors.

One inspector reached in a valise and came up with a handful of snakes. Another thought he had found a revolver but it turned out to be a water squirt gun. And how about the passenger who liked crabgrass so well he was taking some home to transplant it in his own lawn!

Every day is an adventure in discovery for airline security people. But the job has its hangups, too. The guards complain, for example, that perhaps the toughest chore they face is rewrapping gifts and other geegaws after they have inspected them.

Kathy Fain, a United and Hughes West Airlines security inspector, says, "Our biggest problem is unwrapping gifts and other packages the passengers intend to carry aboard, then trying to rewrap them the same way again."

Some passengers get downright indignant if their gift-wrappings aren't as neat and pretty after the inspection as they were before.

Sometimes everyday articles are confiscated by inspectors because they could be turned into weapons. At Sacramento Metropolitan Airport, for instance, an elderly lady was relieved of the long-tipped knitting needles in her knitting bag.

A serviceman who wanted to carry two baseball bats to Alaska so he could start a Little League there had to leave them behind.

A United Air Lines inspector was about to reach into a passenger's flight bag when the man stopped him.

"There's a rattlesnake in there," he warned. The unbelieving inspector reached in anyhow. Sure enough, there was a rattlesnake. The flight bag was closed hastily and shipped as air freight.

And are you ready for this? Inspectors report that many passengers flying from New York to the West Coast carry whole salami or liverwurst casings in their flight bags. A few foot-long hot dogs have been detected, too.

Some passengers have insisted they should not be made to pass before the X ray because its magnetic field might damage their heart pacemakers. But technicians now have determined the low-dose radioactivity from the security "eye" would have to be 100 times stronger to affect pacemakers.

The same is true for undeveloped film.

Antihijacking scrutiny of course turns up its share of lethal weapons, too — handguns, knives, even blackjacks. And recently a Chinese couple entering this country was held while inspectors asked laboratory technicians to test what appeared to be a variety of drugs. It turned out they were mixed herbs for tea.

OPEN HOUSE

Women turning to gardening

By JAMES M. WOODARD
Copley News Service

Homes with minimal-maintenance yards were the hot sales item a few years ago. While this is still a sought-after feature by some buyers, an increasing number of Americans are developing "green thumbs" — tackling the gardening chores and really enjoying it.

A surprising number of these novice "landscape engineers" are women, like over 35 million of them. In fact, in a recent sample national survey taken of 500 urban and suburban women, it was found that 184 had only recently taken to gardening — 113 started this summer.

Many women are finding that to daily "toil in the soil" can not only enhance the aesthetic attraction of a home and thereby increase its value, it can also be a very effective method of keeping slim and trim.

One industry leader, Joseph P. Sullivan, president of Estech, Inc., a division of Chicago-based Esmark, Inc., put it this way: "Women have found that gardening is relaxing, pleasurable, therapeutic — and perhaps most important of all, slenderizing."

Statistics show that far from being reluctant to mow the grass, apply fertilizer, rake the leaves and weed the flowers, the majority of women now enjoy handling lawn chores once considered exclusively "man's work," Sullivan said.

"No matter where she lives — town house, apartment or condominium with balcony or terrace, or conventional home with full yard — women are becoming increasibly engrossed in the challenge of gardening," he said.

One distaff green thumb devotee expressed this thought: "One just can't worry while being around growing plants. Cultivating the earth while watching a profusion of budding flowers and vegetables helps make cares disappear."

Another pointed out that her teen-age children had been responsible for getting her involved in the gardening bit. "They were students in a science class with plant life projects. Almost overnight they became budding young horticulturists. Experiments with 'plant conversation' really turned them on — and their enthusiasm rubbed off on me," she said.

It's a good and healthy trend, benefiting everyone. Homes and neighborhoods get a needed face-lifting. Values are enhanced. Women enjoy the "return to nature" while helping and watching things grow — with figurewise fringe benefits.

Q. What's being done to reduce the sky-high price of lumber?

A. For one thing, the Senate is seriously considering a bill (S. 1175) that would increase harvesting in national forests and could substantially reduce timber costs. It would also limit the exportation of unprocessed timber to amounts considered "surplus to needs of domestic users" (aimed primarily at big Japanese buyers of U.S. lumber and plywood).

Incidentally, towering lumber prices have created a new law violator — the tree-napper. Large trees are being cut down and hauled off to mills by underworld schemers. Some trees bring as much as $1,500.

Q. In what part of the country are families most affluent?

A. The Census Bureau reports median family incomes are now highest in Honolulu, Hawaii, followed by San Jose, Calif.

New MHS bus stops

New stops for school buses serving Madison High School students were announced yesterday by the Madison school administration. Buses for elementary and junior high school students will use the same stops and time schedules as last year. School in Madison begins Monday with a half day and full sessions start Tuesday.

The high school buses will stop at the same times as last year, an administration spokesman said.

Bus 1 will begin at Blair School and then will pickup students at Dunbar School. Bus 2 also will begin at Blair School and then will stop at Market Street and Meredocia Ave.

Bus 3 will bring students from Lee Wright Homes and Bus 4 will pick up students at Viola Jones Homes.

Bus 5 will pick up students along Bend Road and on Route 203 for Eagle Park Acres residents.

Students should be at the boarding location nearest their homes before school and will be returned to their homes at the close of school. Students must return home on the same bus which they ride to school, it was emphasized.

Notice of stops and times will be sent home with students next week, according to the spokesman.

MOTORWAYS

Seat belt laws beat the whistle

By JAMES A. GROTH
Copley News Service

When owners happily slipped into the seats and behind the wheel of their brand new 1973-model cars last September and turned the ignition key for the first time, their eardrums were filled with a little more than just the purr of that new engine.

A shrieking whistle seemed to come from nowhere and a flashing light began blinking wildly on the dashboard imploring him to "Fasten Seat Belts."

And even if the driver happened to have fastened his, the whistle and the flashing light refused to play favorites.

It kept right on doing its thing until the passenger — whether it be an adult, child, male, female, dog, cat or sack of groceries — also buckled up.

Well, if you thought that was annoying, just wait until you slip behind the wheel of your new 1974 model when it comes out next month.

Now, laws have been passed that you won't even be able to start the ignition until all belts are buckled. And, if you think you can just buckle up, start the car, then take off the belts, you've got another think coming. Because that's when the whistle and the blinking light come right back at you again. Unlike the 1973 models, the 1974 system has been put together in such a way that it is virtually impossible to disconnect the system without a mammoth bill.

The use of seat belts certainly has been proved to be more than an admirable trait. Statistics bear out the fact that the use of belts does save lives and lessen injuries.

However, there must be a better way than these mechanical devices that have proved to be more of a nuisance than anything else.

No matter what happens, there are going to be people who do not use their seat belts. You can feed them with statistics, show them gory pictures of accidents and fatalities that could have been avoided by their use and put on all the gadgetry imaginable, and millions of people in the country are still not going to wear their belts.

Probably the most sensible way to get more people using their seat belts are the mandatory use laws which are now being proposed in several state legislatures in the country and have already been passed in Puerto Rico where one goes into effect on Jan. 1, 1974.

Two states in Australia have adopted seat belt laws and they also have been adopted in New Zealand where surveys have shown that belt use has gone up in astronomical proportions.

In Australia, where the laws have been in effect longer, driver and passenger fatalities also have dropped off considerably.

Statistics have not shown, however, that the gadgetry required in the United States to enforce seat belt use has done much good at all. Driver and passenger fatalities are at an all-time high and drivers' nerves are being shattered by those high-pitched whistles and blinking lights. After all, have you tried strapping in the family dog?

It seems about time that state legislatures begin adopting mandatory seat belt laws and that local law enforcement agencies begin enforcing them and let's forget about all these gadgets that simply annoy car drivers and do little else.

Rule explained for proof of age

By FRANK CORRICK
Copley News Service

Q. I recently filed my claim for Social Security Retirement benefits and they really gave me a hard time. I had my marriage certificate, my union card and a driver's license — all showing my date of birth — but they made me write for my birth certificate. I think they should have accepted what I had when I filed. — R.B.D.

A. Social Security has one basic rule regarding proof of age. If there is a birth or baptismal record that was established before your fifth birthday, that record must be obtained. If there is no birth or baptismal record prior to age 5, then other evidence of age may be used.

Q. What are the reasons for leaving life insurance proceeds in trust? — C.R.

A. Here is what the Wells Fargo Bank's trust department has to say:

"The primary reason for purchasing life insurance is often to provide financial security for family members in the event of the insured's premature death.

"While the amount of life insurance that an individual owns is important, the way in which the proceeds are paid is equally important in achieving the individual's objectives. Unfortunately, where insurance is left outright or under the options, the arrangements frequently fails to achieve the intended purposes.

"On the other hand, when a property owner leaves his life insurance in a carefully drawn trust in which we serve as the trustee, he can be certain that his family will receive (1) professional investment management, (2) flexible protection to meet the beneficiaries changing needs and objectives and (3) the intangible benefits that flow from personal contact with a qualified, experienced and concerned trustee."

Q. My mother-in-law broke her hip and wants to know how she can go about filing a disability claim. She is 83, is getting Social Security and is covered by Medicare. — B.D.Y.

A. Since your mother-in-law's disability occurred after age 65, there are no disability payments due. Payments on account of disability are made only if the disability occurs prior to age 65. At age 65 the disability payments terminate and are replaced by old age or survivor payments.

Q. Since we are now living in the East but expect to retire and move to Arizona, how may we choose the proper location? — W.R.

A. Write to the Chamber of Commerce in Phoenix, Ariz. and ask them about the various climates, businesses, medical and hospital services, recreation, transportation and recreation activities that are available, and particularly helpful in the communities where many new friends will be recognized.

Q. How many people become entitled to Social Security benefits each year? — S.Y.

A. At the end of January, 1973, monthly benefits were payable to 28.6 million people. This represents an increase of 1.2 million over the corresponding figure for January, 1972.

CIONKO'S
Quality and Service at Reasonable Prices
29th & Madison Ave. Granite City
PRICES GOOD THRU AUG. 25, 1973

NESTEA INSTANT TEA 3-oz. Jar 69¢ WITH COUPON BELOW
MANHATTAN COFFEE 2-lb. Can $1.79 WITH COUPON BELOW
Sealtest Reg. $1.19 — Flavors ICE CREAM Half Gal. 99¢
Betsy Ross BREAD 3 16-oz. Loaves 89¢
Shurfine Early Harvest PEAS 4 303 Cans $1.00
Softweve BATHROOM 4 Twin Packs $1.00
Van Camp's PORK 'n BEANS 3 303 Cans 59¢
Shurfine FRUIT COCKTAIL 3 303 Cans $1.00
Starkist Chunk Style LIGHT TUNA 2 6½-oz. Cans 89¢
Shurfine Mixed VEGETABLES 4 303 Cans 98¢
Shurfine APPLESAUCE 2 303 Cans 43¢
Shurfine Cream Style WHITE CORN 4 303 Cans 98¢
Heinz KEG O'CATSUP 32-oz. pt. 63¢

FROZEN FOOD BUYS
BANQUET DINNERS Except Beef 2 for 85¢
ICELANDIC CATFISH Breaded Portions 12-oz. Pkg. 89¢
BIRDSEYE CORN or PEAS 3 Pkgs. 79¢

COUPON
Nestea INSTANT TEA 3-oz. Jar 69¢
With This Coupon and $2.50 Purchase
This Coupon Good Only at Cionko's Market through Sat., Aug. 25, 1973

COUPON
Manhattan COFFEE 2-lb. Can $1.79
With This Coupon and $2.50 Purchase
This Coupon Good Only at Cionko's Market through Sat., Aug. 25, 1973

QUARTER LOIN PORK CHOPS $1.29 lb.
COUNTRY SPARERIBS lb. $1.29
SIRLOIN SECTION PORK LOIN ROAST lb. $1.29
CIRCLE POLISH SAUSAGE lb. $1.29
HUNTER'S SLICED COOKED SALAMI lb. $1.49
HUNTER'S ROLL PORK SAUSAGE lb. $1.09
NOTEBOOK FILLER PAPER 300-Ct. Pkg. 79¢
California HEAD LETTUCE Head 29¢ AND UP
California CELERY stalk 29¢
Home Grown SWEET CORN 5 ears 39¢
Seedless GRAPES lb. 49¢
Italian PRUNE PLUMS 3 lbs. 89¢
WE RESERVE THE RIGHT TO LIMIT

KARE DRUGS
SAVE EVERYDAY AND GET EAGLE STAMPS TOO! SUPER NATIONAL MARKETS
HAVE YOUR PRESCRIPTIONS FILLED WHILE YOU GROCERY SHOP

$2.19 SIZE RELIEVES THE BLAHS Alka-Seltzer Was $1.68 72's $1.39
$1.08 SIZE PAIN RELIEF Arthritis Pain Formula Was 98¢ 40's 75¢
COUPON $1.67 SIZE EXTRA STRENGTH ANACIN Was $1.15 100's 75¢ With This Coupon. Limit one coupon. KARE DRUGS
SAVE MORE WITH KARE EVERYDAY! KARE ANTI-PERSPIRANT 8-oz. Aerosol 49¢
$1.59 SIZE EXTRA STRENGTH MICRIN ORAL ANTISEPTIC 18-oz. 88¢
$1.49 SIZE REGULAR AQUA VELVA AFTER SHAVE 6-oz. 99¢
$2.35 SIZE REGULAR, OR EXTRA HOLD ADORN HAIR SPRAY Was $1.87 13-oz. $1.44
$3.19 SIZE Relieves the Pain of Sunburn ANTISEPTIC SOLARCAINE SPRAY Was $2.49 8-oz. $1.99
NEW! $1.25 SIZE WHITE RAIN SHAMPOO Was 97¢ 14-oz. 77¢
85c Size MUM CREAM DEODORANT 1-oz. 49¢
$2.29 SIZE—REG. SUPER OR GENTLE TONI HOME PERMANENT Each $1.49
EXTRA STRENGTH RAID ANT & ROACH SPRAY Half Gal. $2.99
SAVE MORE WITH KARE FOR Back to School
BIC 99¢ Size STUDENT BARGAIN PACK Pkg. of 8 Ballpens Was 79¢ 59¢
LOOSE LEAF FILLER PAPER 49¢ With This Coupon. KARE DRUGS
Eberhard Faber Lead Pencils 3 Pkgs. of 10 $1.00
Your Choice — Elmer's Glue All or School Glue 4-oz. 49¢
ULTRA SOFT SUPER FIT PREMIUM QUALITY CHOICE OF 3 SHADES NEW CRUSH PANTY HOSE Pair 49¢
PERMANENT PRESS, TWO POCKET, 3½" POINTED COLLAR, SHORT SLEEVE MEN'S SHIRTS Sizes 14½ to 17 Was 2/$5 2 For $3
THERE'S A KARE PHARMACY NEAR YOU
3100 Madison Ave. Granite City 451-7795
We Reserve the Right to Limit. Prices Good through August 28th.

STORE HOURS: Mon. thru Thurs., 8:30 A.M. 'til 9 P.M. Fri. and Sat., 8 A.M. 'til 9 P.M.
3100 MADISON AVE. GRANITE CITY, ILL.

SUPER NATIONAL MARKETS

EVERYDAY 'SUPER' FOOD PRICES

Plus

EAGLE STAMPS

YOUR NATIONAL GIVES EAGLE STAMPS AND REDEEMS FILLED BOOKS . . . EAGLE STAMPS ARE YOUR EXTRA SAVINGS THAT YOU DON'T PAY EXTRA FOR.

BACK AGAIN! SIX FLAGS OVER MID-AMERICA
ADULT TICKET (REG. $6.50) — OR — CHILD'S TICKET (REG. $5.50) $5
SAVE $1.50 ON EACH ADULT TICKET
With Each $5.00 Food Purchase

FREEZER QUEEN MEAT ENTREES
Breaded Veal & Peppers · Sliced Chicken & Gravy · Chicken Dumplings - Beef Stew - Breaded Chicken
2-Lb Pkg. $1.59
SLICED BEEF IN GRAVY 2-lb. pkg. $1.98

National Has Beef!

SUPER EVERYDAY PRICE! U.S.D.A. CHOICE Blade Cuts CHUCK STEAKS Lb. $1.28 — WHY PAY MORE? — USDA CHOICE

SUPER EVERYDAY PRICE! U.S.D.A. CHOICE ROUND STEAK Lb. $1.75 — WHY PAY MORE? — USDA CHOICE
Cubed Round Bone In Lb. $1.85

SUPER EVERYDAY PRICE! U.S.D.A. CHOICE SIRLOIN STEAK Lb. $1.68 — WHY PAY MORE? — USDA CHOICE

SUPER EVERYDAY PRICE! U.S.D.A. CHOICE Fresh Beef Cube Steaks Lb. $1.78 — WHY PAY MORE? — USDA CHOICE

SUPER SPECIAL WILSON FULLY COOKED, WHOLE BONELESS HAM Lb. $1.65 — WAS $1.79

SUPER SPECIAL U.S.D.A. INSPECTED Grill Ready, Fryer BREAST QUARTERS Lb. 73¢ — NEW LOW PRICE!
Leg & Thigh Quarters Lb. 78¢

TOP TASTE ALL MEAT SLICED BOLOGNA Lb. $1.25 · MAYROSE BY THE PIECE A.C. BRAUNSCHWEIGER Lb. $1.09 · MAYROSE BROWN & SERVE BREAKFAST LINKS 8-OZ. PKG. 98¢ · WE RESERVE THE RIGHT TO LIMIT · SO FRESH COD OR PERCH FILLETS Lb. 99¢ · FREEZER QUEEN COOK-N-BAGS 5-OZ. PKG. 35¢

"SUPER" SPECIAL ORCHARD PARK ALL GRINDS COFFEE 2-Lb. Can $1.59 — Was $1.89
With Coupon Below

SUPER EVERYDAY PRICE! MAYROSE OR SWIFT All Meat Skinless WIENERS 12-oz. Pkg. 98¢ — WHY PAY MORE?

SUPER EVERYDAY PRICE! FRESH, LEAN Rib, Loin, 1st Cuts—10th Loin PORK CHOPS Lb. $1.19 — NEW LOW PRICE!

SUPER EVERYDAY PRICE! KREY ALL MEAT LINK POLISH SAUSAGE Lb. $1.32 — WHY PAY MORE?

"SUPER" SPECIAL JERSEY FARM ALL FLAVORS ICE CREAM Half Gal. 39¢ — WHY PAY MORE
With Coupon Below

"Dawn-Dew Fresh" Fruits and Vegetables

FRESH GOLDEN SWEET CORN 5 For 39¢ · FRESH TASTY CAULIFLOWER Head 59¢ · FRESH WHITE SEEDLESS GRAPES Lb. 49¢ · CALIFORNIA LARGE CANTALOUPES 2 For 88¢

"SUPER" SPECIAL ORCHARD PARK FROZEN LEMONADE 6-oz. Can 10¢ — Was 2/29¢
Plus Eagle Stamps

"SUPER" SPECIAL MAULL'S BARBECUE SAUCE 24-oz. Btl. 48¢ — WHY PAY MORE
Plus Eagle Stamps

For Crispy, Fresh Salads LARGE CUCUMBERS 3 Pack 39¢
Large, Sweet Eating HONEY DEW MELONS Each 69¢
Red-Ripe, Sweet and Juicy WHOLE WATERMELONS 18-Lb. 88¢
Northwestern Freestone ITALIAN PRUNE PLUMS Lb. 29¢
California Extra Fancy FRESH BARTLETT PEARS Lb. 33¢
A Charm All Their Own FRESH NECTARINES Lb. 49¢

OUR PERISHABLE PRICES CHANGE ONLY WHEN NECESSARY DUE TO MARKET CONDITIONS

COUPON SPECIAL (WAS $1.89) N-1 — ORCHARD PARK COFFEE 2-Lb Can $1.59
With a $5.00 purchase, excluding liquors, tobaccos and fresh milk products. Offer expires Tues., Aug. 28, 1973. Limit one coupon.
Redeemable at National Super Markets

COUPON SPECIAL (WAS 62¢) N. 2 — JERSEY FARM ICE CREAM Half Gal. 39¢
With a $5.00 purchase, excluding liquors, tobaccos and fresh milk products. Offer expires Tues., Aug. 28, 1973. Limit one coupon.
Redeemable at National Super Markets

THIS WEEK'S SUPER SPECIALS . . . PLUS EAGLE STAMPS!

"SUPER" SPECIAL — WHY PAY MORE	The Quart Size! Pepsi Cola 32-oz. 6 Pack Plus Deposit	$1.49
"SUPER" SPECIAL — Was 29¢	Reynolds Aluminum Foil Wrap 25-Ft. Rolls 4	$1.00
"SUPER" SPECIAL — Was 37¢	Vanity Fair Paper Towels Lge. Rolls 3	$1
"SUPER" SPECIAL — Was 35¢	6¢ Off Purex Bleach Half Gal.	29¢
"SUPER" SPECIAL — Was 35¢ ea.	All Flavors Wagner Drinks 32-oz. Btls. 3	$1.00
"SUPER" SPECIAL — Was 89¢	Cheese, Sausage or Hamburger Jeno's Pizza 13-oz. Pkg.	69¢
"SUPER" SPECIAL — Was 45¢ ea.	Kraft Miracle Margarine 1-Lb. Pkgs. 2	79¢
"SUPER" SPECIAL — Was 39¢ ea.	Fast Lights! Charcoal Starter 32-oz. Cans 3	$1.00

The Funk & Wagnalls New Encyclopedia
TRY VOLUME 1 FOR 49¢ IT'LL SELL YOU THE REST OF THE SET
VOLUME 1 49¢
VOLUMES 2-25 $1.99 only each
plus Index and Bibliography

COUPON SPECIAL (WAS $1.69) 2 — INSTANT FOLGER'S COFFEE 10-OZ. JAR $1.29
Offer expires Tues., Aug. 28, 1973. Limit one coupon per family.
Redeemable at National Super Markets

COUPON SPECIAL 3 — WORTH 12¢
When You Purchase One 32-oz. Btl. WISK DETERGENT
Offer expires Tues., Aug. 28, 1973. Limit one coupon per family.
Redeemable at National Super Markets

COUPON SPECIAL 4 — WORTH 10¢
When You Purchase One 24-oz. Btl. MRS. BUTTERWORTH'S SYRUP
Offer expires Tues., Aug. 28, 1973. Limit one coupon per family.
Redeemable at National Super Markets

COUPON SPECIAL 5 — WORTH 20¢
When You Purchase Four Bath Bars LUX BEAUTY SOAP
Offer expires Tues., Aug. 28, 1973. Limit one coupon per family.
Redeemable at National Super Markets

COUPON SPECIAL 6 — WORTH 15¢
When You Purchase One 20-oz. Can DOW BATHROOM CLEANER
Offer expires Tues., Aug. 28, 1973. Limit one coupon per family.
Redeemable at National Super Markets

WAS 43¢ — 100% PURE FLORIDA ORCHARD PARK ORANGE JUICE 2 12-oz. Cans 79¢
Was 35¢ — Orchard Park CREAM CHEESE 3 8-oz. Pkgs. $1.00

SUPER SPECIAL BROOKS CATSUP 3 20-oz. Botls. $1 — Was 39¢ ea.
SUPER SPECIAL POPULAR FLAVORS SHASTA SODA 12-oz. Can 10¢ — Was 6/69¢
SUPER EVERYDAY PRICE! SO FRESH POTATO CHIPS 1-Lb. Box 57¢ — Was 69¢
SUPER EVERYDAY PRICE! PET-WHIP TOPPING Qt. Size 38¢ — Was 49¢

BAKERY SPECIALS
• THURSDAY SHADOW CAKE $1.97
• FRIDAY DANISH FRUIT Crumb Squares 4 for 68¢
WEEKEND SPECIAL • Thursday • Friday • Saturday
REGULAR 93¢—1-Lb. Foil BUTTERMILK POUND CAKE . . . . . 89¢

Weeeeeo!

A&P WEO
WHERE ECONOMY ORIGINATES

U.S. No. 1 RED POTATOES
10 lbs. 99¢

PORK CHOPS
Quartered Pork Loin Cut into Chops
Lb. $1.29
Country Style Spare Ribs lb. $1.39

FRESH FRYERS
- 3 Breast Qtrs. With Backs
- 3 Leg Qtrs. With Backs
- 3 Wings
- 3 Giblet Packs With Necks

59¢
Fully Cut Up Fryers lb. 75¢

FIRM RIPE BANANAS
NONE PRICED HIGHER
Lb. 10¢

WHITING
FROZEN FRESH 5 lb. Box $1.99
49¢ lb.

Ocean Perch Fillets 1-lb. Pkg. $1.09
Capn' John's Cod Fillets 1-lb. Pkg. $1.19
Mayrose Braunschweiger lb. $1.15
Mayrose Skinless Franks 12-oz. Pkg. 98¢

Boneless Hams Sliced Only lb. $1.75
Canned Ham "Super Right" 5-lb. $8.39 3 lb. Can $5.45
First Cut Rib Pork Chops lb. $1.29

Fresh Fryer Legs With Thighs lb. 88¢
Fresh Fryer Breasts lb. 98¢
U.S.D.A. Grade 'A' Turkey Riverside 18-22 lb. Avg. lb. 79¢

SLICED BACON
ALL GOOD BRAND
1-lb. Pkg. $1.47 2 lb. pkg. $2.92
Thick Sliced Bacon A&P Brand 2 lb. Pkg. $2.92

LUNCH MEATS
"SUPER RIGHT"
- Bologna
- Garlic Bologna
- Spiced Luncheon

1-lb. Pkg. $1.25
Polish Sausage Mac German lb. $1.49

WATERMELON
18-19 lb. Avg. Whole each 99¢

California Cantaloupe each 59¢
HEAD - LARGE 24 SIZE
LETTUCE 3 for $1
Medium Yellow Onions 3-lbs. 49¢

R-C COLA
8 16-oz. Btls. 79¢
PLUS DEP.
YUKON Club Soda 10 12-oz. Cans 89¢

PACKET FRUIT DRINKS
ORANGE, CHERRY, GRAPE, PUNCH
GAL. JUG 49¢

SUNSWEET PRUNE JUICE
48-oz. Btl. 79¢

Keifetz Pickles Fresh Dill, Kosher or Domony Ogorek 48-oz. Jar. 69¢
Bordens Cremora Bonus Buy 22-oz. Jar 99¢
Cheerios Cereal Everyday Low Price 22-oz. Pkg. 57¢
Wheaties Cereal Everyday Low Price 18-oz. Pkg. 54¢

Light Chunk Tuna A&P Brand 6½-oz. Can 41¢
Our Own Instant Tea Poly Pak 10 Envl. Pkg. 89¢
Sail Detergent White or Blue 49-oz. Pkg. 59¢
Fresh Yogurt A&P Variety of Popluar Falvors 4 8-oz. Ctns. $1.00

CALIFORNIA FRESH
JUMBO HOMEYDEWS
No. 5 SIZE Each 69¢

Seedless Grapes lb. 49¢

3 DIAMOND PINEAPPLE
CRUSHED OR TIDBIT 3 20-oz. Cans 79¢

JUMBO TOWELS
A&P 1-Ply 3 Rolls for 89¢

CHECK YOUR A&P WEO FOR BACK TO SCHOOL VALUES

Composition Piggy Back 80(10½x8" Sheets)
40 Sheets Memo Books & Hached each 89¢

FILLER PAPER 59¢
3 OR 5 HOLE 300 SHEETS

A&P PINEAPPLE JUICE
46-oz. Can 39¢

BONUS BUY SAVE
LISTERINE MOUTHWASH
17-oz. BONUS PACK 78¢

Sandwich Bags A&P Keeps Sandwiches Fresh 150 Ct. Pkg. 49¢
Bath Tissue A&P(four 2-roll) Pkgs. 8 Rolls for $1.00
Liquid Bleach A&P Compare and Save Gal. Jug 39¢
A&P Bleach Gal. 39¢

SAVE 30¢
EIGHT O'CLOCK INSTANT COFFEE
10-oz. Jar 99¢ With Coupon Below

SAVE 40¢
A&P VAC PACK CANNED COFFEE
3 lb. can $2.57 With Coupon Below

SPECIAL
60¢ Off Label
ALL Detergent
20 lb. Pkg. $4.09

Cosmetic Puffs A&P Brand 49¢
Pepsodent Toothpaste 7-oz. Tube 54¢
Prell Liquid Shampoo 25c Off Label 11-oz. Btl. $1.03

SAVE 30¢
EIGHT O'CLOCK INSTANT COFFEE
10-oz. Jar 99¢
With This Coupon. Good Only in A&P WEO Stores. Expires 8-25-73. Limit One Per Family.

SPIC & SPAN
3 lb. 88¢

SAVE 18¢
LIFEBUOY BATH SOAP
3 Bars 54¢
With This Coupon. Good Only in A&P WEO Stores. Expires 8-25-73. Limit One Per Family.

CAMAY SOAP
Bath Bar 18¢

SAVE 40¢
A&P VAC PACK COFFEE
3 lb. Can $2.57
With This Coupon. Good Only in A&P WEO Stores. Expires 8-25-73. Limit One Per Family.

SAVE 40¢
MAXWELL HOUSE INSTANT COFFEE
10-oz. Jar $1.59
With This Coupon. Good Only in A&P WEO Stores. Expires 8-25-73. Limit One Per Family.

SAVE 10¢
CHIFFON MARGARINE
1 Lb. Pkg. 45¢
With This Coupon. Good Only in A&P WEO Stores. Expires 8-25-73. Limit One Per Family.

SAVE 10¢
GLAD PLASTIC WRAP
100 ft. Roll 25¢
With This Coupon. Good Only in A&P WEO Stores. Expires 8-25-73. Limit One Per Family.

SAVE 45¢
MAXWELL HOUSE COFFEE
3 Lb. Can $2.64
With This Coupon. Good Only in A&P WEO Stores. Expires 8-25-73. Limit One Per Family.

WHEN YOU SHOP THIS WEEK....

Check & Compare

SAVE ON FAMOUS NATIONAL BRANDS

CHECK OUR PRICES . . .

Non-Dairy Creamer **Coffee-Mate**	16-oz. Jar	89c	SAVE
A&P Non-Dairy **Coffee Creamer**	16-oz. Jar	67c	22c
Instant Orange **Tang Breakfast Drink**	27-oz. Jar	$1.28	SAVE
Breakfast Drink **A&P Instant Orange**	27-oz. Jar	$1.09	19c
Everyday Low Price! **Del Monte Sauerkraut**	16-oz. Can	24c	SAVE
Everyday Low Price! **A&P Sauerkraut** 4 for 89c	16-oz. Can	23c	1c
Everyday Low Price! **Del Monte Spinach**	16-oz. Can	26c	SAVE
Everyday Low Price! **A&P Spinach**	16-oz. Can	20c	6c
Pillsbury Instant **Mashed Potatoes**	16-oz. Pkg.	59c	SAVE
A&P Instant **Mashed Potatoes**	16-oz. Pkg.	55c	4c
Kellogg's **Corn Flakes**	12-oz. Pkg.	32c	SAVE
Sunnyfield **Corn Flakes**	12-oz. Pkg.	31c	1c
Kellogg's **Rice Krispies**	13-oz. Pkg.	62c	SAVE
Sunnyfield **Crispy Rice**	13-oz. Pkg.	53c	9c
Kellogg's **Frosted Flakes**	15-oz. Pkg.	58c	SAVE
Sunnyfield **Frosted Flakes**	16-oz. Pkg.	51c	7c
Hunt's **Tomato Sauce**	8-oz. Can	14c	SAVE
A&P **Tomato Sauce**	8-oz. Can	12c	2c
Star-Kist **Chunk Light Tuna**	7-oz. Can	46c	SAVE
A&P **Chunk Light Tuna**	7-oz. Can	41c	5c
Everyday Low Price! **Armour Star Beef Stew**	24-oz. Can	79c	SAVE
Everyday Low Price! **A&P Beef Stew**	24-oz. Can	75c	4c
Nabisco Sugar Honey **Graham Crackers**	1-Lb. Box	49c	SAVE
A&P Brand Sugar **Honey Grahams**	1-Lb. Box	43c	6c
Armour **Vienna Sausage**	5-oz. Can	31c	SAVE
A&P **Vienna Sausage**	4-oz. Can	29c	2c

The total cost of all the

NATIONALLY FAMOUS BRANDS:

Prices Good thru Sat., August 25th, 1973. ★ Special Label Offer

Items offered for sale are not available to other retail dealers or wholesalers.

SAVE EVEN MORE ON NATIONALLY FAMOUS A&P BRANDS

COMPARE OUR QUALITY . . .

Wishbone **Italian Dressing**		16-oz. Btl.	65c	SAVE
A&P **Italian Dressing**		16-oz. Btl.	57c	8c
Nabisco **Saltine Crackers**		1-Lb. Box	45c	SAVE
A&P **Saltine Crackers**		1-Lb. Box	39c	6c
Johnson's **Baby Powder**		14-oz. Pkg.	98c	SAVE
A&P **Baby Powder**		14-oz. Pkg.	59c	39c
Everyday Low Price! **Listerine Antiseptic**		20-oz. Btl.	$1.07	SAVE
Everyday Low Price! **A&P Mouthwash**		20-oz. Btl.	69c	38c
Bayer **Pure Aspirin**	200	In Btl.	$1.45	SAVE
A&P Brand **Aspirin**	250	In Btl.	59c	86c
Everyday Low Price! **Pine-Sol Cleaner**		28-oz. Btl.	98c	SAVE
A&P **Pine Scent Cleaner**		28-oz. Bt.	79c	19c
Windex **Window Cleaner**		15-oz. Can	55c	SAVE
A&P — With Ammonia **Window Cleaner**		15-oz. Can	44c	11c
Everyday Low Price! **Daytime Pampers**	30	In Pkg.	$1.55	SAVE
A&P Disposable Type **Daytime Diapers**	30	In Pkg.	$1.39	16c
Clorox **Liquid Bleach**		Gallon Jug	57c	SAVE
A&P **Liquid Bleach**		Gallon Jug	39c	18c
Detergent **Tide or Cheer**		49-oz. Pkg.	85c	SAVE
White or Blue **Sail Detergent**		49-oz. Pkg.	59c	26c
Dog Food **Alpo Beef Chunks**		14½-oz. Can	35c	SAVE
A&P's Own Medallion Brand **Beef Dog Food**		14½-oz. Can	29c	6c
Ken-L-Ration **Dog Food**		15½-oz. Can	18c	SAVE
Chicken, Beef, Liver **Daily Dog Food**	2 for 25c	16-oz. Can	13c	5c
Everyday Low Price! **Ken-L-Burgers for Dogs**		72-oz. Pkg.	$1.89	SAVE
Everyday Low Price! **A&P Moist Dog Food**		72-oz. Pkg.	$1.49	40c

The total cost of all the fine

NATIONALLY FAMOUS A&P BRANDS

Many A&P Brands carry the coveted Good Housekeeping seal of approval . . . Your assurance of real value.

A&P BRANDS ARE GUARANTEED TO BE EQUAL TO (OR BETTER THAN) OTHER FAMOUS NATIONAL BRANDS

YOU'LL SAVE!!

Peter Pan **Peanut Butter**		18-oz. Jar	69c	SAVE
A&P **Peanut Butter**		18-oz. Jar	66c	3c
Van Camp **Pork & Beans**	4 for 77c	16-oz. Can	20c	SAVE
Sultana Brand **Pork & Beans**		16-oz. Can	16c	4c
Assorted Flavors **Jell-O Gelatin**		3-oz. Pkg.	12c	SAVE
Ann Page **Gelatin Dessert**		3-oz. Pkg.	9c	3c
Betty Crocker **Brownie Mix**		22-oz. Pkg.	59c	SAVE
A&P **Brownie Mix**		22-oz. Pkg.	49c	10c
Ocean Spray Whole or Jellied **Cranberry Sauce**		16-oz. Can	29c	SAVE
A&P's Finest Jellied **Cranberry Sauce**		16-oz. Can	25c	4c
Sunsweet **Prune Juice**		32-oz. Btl.	59c	SAVE
A&P **Prune Juice**		32-oz. Btl.	55c	4c
HI-C **Juice Drinks**		46-oz. Can	34c	SAVE
A&P **Juice Drinks**		46-oz. Can	31c	3c
Kellogg's Pop Tarts **Toaster Pastries**	6	In Pkg.	46c	SAVE
A&P **Toaster Pastries**	3 for $1.00	10-oz. Pkg.	34c	12c
Armour Star **Chili With Beans**		15½-oz. Can	46c	SAVE
A&P **Chili with Beans**		16-oz. Can	42c	4c
Aunt Jemima **Pancake Mix**	2	Lb. Pkg	52c	SAVE
Sunnyfield **Pancake Mix**	2	Lb. Pkg.	45c	7c
Duncan Hines **Layer Cake Mixes**		18-oz. Pkg.	43c	SAVE
Ann Page **Layer Cake Mixes**	3 for $1.00	18-oz. Pkg.	34c	9c
Ocean Spray Cranapple **Juice Drink**		32-oz. Btl.	49c	SAVE
A&P Cranapple **Juice Drink**		32-oz. Btl.	45c	4c
Everyday Low Price! **Gold Medal Flour**	5	Lb. Bag	69c	SAVE
Everyday Low Price! **Sunnyfield Flour**	5	Lb. Bag	53c	16c

By Buying the Nationally Famous A&P Brands . . . . You Will

SAVE $4.89

With No Sacrifice In Quality . . . . So Shop A&P . . . . Buy A&P Brands . . . YOU'LL REALLY SAVE!

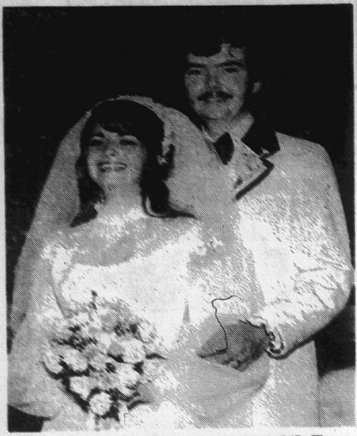

MR. AND MRS. THOMAS HONERKAMP. They exchanged wedding vows at St. Dominic Catholic Church in Breese, Ill. She is the former Miss Diane Huelsmann, a daughter of Mr. and Mrs. Wilbert G. Huelsmann of Breese.

Diane Huelsmann becomes Mrs. Thomas F. Honerkamp

The marriage of Miss Diane Rose Huelsmann and Thomas Frederick Honerkamp was solemnized at 1:30 on the afternoon of Aug. 18 at St. Dominic Catholic Church in Breese, Ill.

Music for the service was furnished by Karen Earhart and Allan Bogovich. The double ring ceremony was performed by the Rev. John Fellner.

Parents of the bride are Mr. and Mrs. Wilbert G. Huelsmann of Breese, Ill. The groom is a son of Mr. and Mrs. George C. Honerkamp of Tooele, Utah, formerly of this area.

Escorted to the altar by her father, the former Miss Huelsmann wore a pure white organza gown designed with an Empire bodice, sheer yoke and high neckline.

Her gown was lavishly appliqued with Chantilly lace motifs, etched with pearls and featured long full shepherdess sleeves and an A-line full sweep detachable train that fell gently from the waistline.

She wore a band of orange blossoms to secure her floor length veil of imported bridal illusion. Her bouquet was a cascade of white miniature carnations, yellow roses and mixed garden flowers.

The maid of honor was a sister of the bride, Miss Janet Huelsmann, and the bridesmaids included another sister, Miss Joan Huelsmann and Miss Debbie Ross and Miss Sally Mercer.

The attendants and flower girl, Mary Kay Huelsmann, a sister of the bride, were dressed alike in maize organza frocks made in Empire style.

White Venise lace edged the square necklines, and short puff sleeves and defined the high rise waistlines. They wore maize yellow picture hats and carried nosegays of mixed garden flowers and baby breath festooned with avocado velvet streamers. The flower girl carried a basket of flower petals.

Gary Honerkamp, a brother of the groom, served as best man. Dennis Huelsmann, the bride's brother, James Rotter, Joe Mercer and Roger and Richard Huelsmann, twin uncles of the bride, completed the corps of groomsmen and ushers.

Immediately following the ceremony a reception and dance were given at the American Legion Hall in Breese.

The rehearsal dinner was served at the Wil-Char Restaurant in Breese.

After a wedding trip to an undisclosed destination, the newly married couple will reside in Collinsville.

The bride is a 1969 graduate of Mater High School in Breese and received a bachelor's degree in special education from Southern Illinois University at Edwardsville. This fall she will continue her position as a preschool teacher at Signal Hill School in Belleville.

The groom graduated from Granite City High School in 1967 and served two years with the U.S. Army, including a tour of duty in Vietnam. He is now a senior at SIUE, majoring in special education and is employed with the SIUE Security Office.

Progressive Class to present gifts

The Progressive Sunday School Class of Second Baptist Church made plans to send a fruit basket to a member residing at a Collinsville nursing home and a gift to Mrs. Eva Farrell, who is a patient at St. Elizabeth Hospital, during a meeting Monday evening.

Members met in the home of Mrs. Lena Stevens, 2115 Illinois Ave. Mrs. Eileen Phillips opened the meeting with prayer followed by hymns, with Mrs. Mina Duggan at the piano.

Mrs. Georgia Mitchell presented the devotional and class members recited verses taken from Psalms 23. Leading the prayers for the sick and shut-ins were Mrs. Lois Jones, Mrs. Melva Roberts and Mrs. Naomi Rongey.

Refreshments were served by the hostess to those named and to Mesdames Lena Bonnivar, Tillie Naylor, Alene Riggins, Dena Watson, Naomi Burnett and Louise Mitchell, a guest.

READY MIX CONCRETE
CALL LYBARGER
452-3107 or 452-6180

NEW LOCATION
ON AUGUST 26, 1973
BETHEL EVANGELICAL FREE CHURCH
2450 STRATFORD LANE
Robert Widbin, Pastor
— SERVICES —
SUNDAY . . .
SUNDAY SCHOOL . . . . 9:30 A.M.
MORNING WORSHIP . . . . 10:45 A.M.
YOUTH HOUR (All Ages) . . . . 5:00 P.M.
EVENING WORSHIP . . . . 6:00 P.M.
WEDNESDAY . . .
PRAISE & PRAYER . . . . 7:30 P.M.

BANKROLL YOU MAY BE THE WINNER THIS WEEK $700
COME IN AND MAKE SURE YOUR CARD IS PUNCHED WEEKLY

Viviano's TOM-BOY
No. 1 GASLIGHT PLAZA 4000 PONTOON ROAD

WHOLE or HALF RIB PORK LOINS SLICED FREE LB. $1.19
CENTER CUT LOIN PORK Chops lb. $1.49
CENTER CUT RIB PORK Chops lb. $1.39
FIRST CUT PORK CHOPS . . . . lb. $1.09
LEAN MEATY HOLLYWOOD RIBS lb. $1.19
U.S. GOV'T. GRADE 'A' FRYER BREAST & LEG QUARTERS lb. 79¢
SLICED, 1-LB. OR MORE Boiled Ham lb. $1.69
GRADE AA LARGE EGGS Doz. 79¢
TWINS SCOTT TOWELS 2 for 89¢
PACKET Fruit Drinks Half Gal. 39¢
WHITE & ASSTD. Puff Facials 3 for 89¢
GLACIER CLUB ICE CREAM Half Gal. 59¢
PLUS DEPOSIT R-C COLA 8 16-oz. Btls. 79¢

PRODUCE — THE FINEST AND LARGEST SELECTION OF FRESH FRUITS AND VEGETABLES ... ANYWHERE

WHITE SEEDLESS GRAPES lb. 39¢
DOLE PINEAPPLE . . . . each 39¢
ITALIAN PRUNE PLUMS . . . . . . lb. 29¢
CELLO CARROTS . . . . 1-lb. Pkg. 15¢
CUCUMBERS . . . . . . 2 for 19¢
GREEN PEPPERS . . . . . 2 for 25¢
YELLOW ONIONS . . . . 3 lbs. for 39¢
RED POTATOES 10 LBS. FOR 99¢

VIVIANO'S VENDOR COUPON — 3-OZ. JAR Bacos 55¢ — COUPON GOOD THRU TUESDAY, AUG. 28, 1973
VIVIANO'S VENDOR COUPON — Downy Kings $1.19 — COUPON GOOD THRU TUESDAY, AUG. 28, 19733
VIVIANO'S VENDOR COUPON — BATH SOAP Zest 3 for 49¢ — COUPON GOOD THRU TUESDAY, AUG. 28, 1973
VIVIANO'S VENDOR COUPON — L&M FILTER CIGARETTES SAVE 50¢ — COUPON GOOD THRU TUESDAY, AUG. 28, 1973

Falstaff Beer 12 12-oz. Cans $1.99
MILLERS BEER 6 12-oz. Cans $1.09

LOWEST PRICES in TOWN

SALE NOW THRU TUESDAY, AUGUST 28th

A Real Treat for Weight Watchers!

TURBOT FILETS lb. 69¢

TASTES LIKE FILET OF SOLE!

Fully Cooked FISH PORTIONS 8 6-oz. Portions $1.00

Gorton's Breaded FISH FILLETS 18 in 2 lb. Box $1.29

Gorton's Breaded SHRIMP lb. Box $1.89

Gorton's SHRIMP COCKTAIL 2 4-oz. Pkg. 69¢

SAVE ON Turkey PARTS

DRUM STICKS ..... lb. 59¢

WINGS .. lb. 69¢

TAILS 3 lbs. $1

ALWAYS GUARANTEED AT

Schermer's

"The 1-STOP SUPERMARKET"

12th and MADISON AVE. MADISON

$400.00 JACKPOT WINNER

$400 WINNER
MRS. E. DAVIS
1229 Logan, Venice, Ill.
New Jackpot Time Saturday 5:30 p.m.
Listen for Broadcast on W.G.N.U.

North Star Novelties
• FUDGESICLES • POPSICLES • ICE MILK
3 Six Packs 89¢

Mrs. Black's Frozen BROWN'N SERVE BISCUITS
12-oz. 4 Pkgs. $1.00

Kraft's Whipped TOPPING
8-oz. Aerosol Can 39¢

Chef's Best Sliced AMERICAN CHEESE
12-oz. Pkg. 69¢

Chef's Best All Grinds COFFEE 2-lb. Can $1.39
With Coupon Below

Brook's Reg. or Smoky BAR-B-CUE SAUCE Mix or Match 2 22-oz. Btls. 79¢
WITH COUPON BELOW

Chef's Best Bag Wrapped BREAD 5 1-lb. Loaves 99¢ WITH COUPON

Bounty Towels Jumbo Rolls 3 for 89¢ WITH COUPON

Mrs. Butterworth's Syrup For Pancakes or Waffles 24-oz. Btl. 63¢ WITH COUPON

Facial Tissues Kleenex 200-Ct. Boxes 4 for 99¢ WITH COUPON

LUX BEAUTY FACIAL SOAP 4 Bath Bars 69¢ WITH COUPON

GENERAL MILLS CHIPOS 12-oz. Box 59¢ WITH COUPON

LIQUID DETERGENT DOVE 32-oz. Btls. 59¢ WITH COUPON

HUNT'S KETCHUP 2 20-oz. Btls. 69¢ WITH COUPON

FIRESIDE CHOCOLATE MARSHMALLOW PIES 14-oz. Pkg. 43¢
TOWIE PETITE PLAIN OLIVES 2 10-oz. Jars 69¢
LUSHUS MEXICORN 5 12-oz. Cans $1.00
LUSHUS WHOLE KERNEL YELLOW CORN 5 12-oz. Cans $1.00
PARAMOUNT HAMBURGER CHIP DILL PICKLES 3 10-oz. Jars $1.00
SWEET SUE Chicken 'N Dumplings 48-oz. Can $1.19

SCHERMER'S BEER & LIQUOR SPECIALS

WALKER'S DELUXE—8-Year Old BOURBON .... fifth $4.39
GORDON'S DISTILLED—90 Proof DRY GIN .... fifth $3.69
GORDON'S—80 Proof VODKA .... fifth $3.29
CUTTY SARK SCOTCH WHISKEY .... fifth $5.89
Pabst Blue Ribbon BEER..... 12 12-oz. can pack $2.19

CHAMPAGNE VELVET BEER
24 12-oz. Bottle $2.89 Case Plus Dep.
24 12-oz. cans $3.99 Case
8 12-oz. cans $1.39 Pack

VALUABLE COUPON
WITH SCHERMER'S 16c COUPON
MRS. BUTTERWORTH'S SYRUP 24-oz. Btl. 63¢
LIMIT 1 BTL. WITH $2.50 PURCHASE excluding liquor, beer, tobacco
Expires Tues., August 28, 1973

VALUABLE COUPON
WITH SCHERMER'S 25c COUPON
LIQUID DETERGENT DOVE 32-oz. Btl. 59¢
LIMIT 1 BOTTLE WITH $2.50 PURCHASE excluding liquor, beer, tobacco
Expires Tues., August 28, 1973

VALUABLE COUPON
WITH SCHERMER'S 34c COUPON
Chef's Best BREAD 5 1-lb. Loaves 99¢
LIMIT 5 LOAVES WITH $5.00 PURCHASE excluding liquor, beer, tobacco
Expires Tues., August 28, 1973

VALUABLE COUPON
WITH SCHERMER'S 25c COUPON
BROOKS REG. or SMOKY BBQ Sauce 2 22-oz. Btls. 79¢
LIMIT 2 BOTTLES WITH $2.50 PURCHASE excluding liquor, beer, tobacco
Expires Tues., August 28, 1973

VALUABLE COUPON
WITH SCHERMER'S 39c COUPON
BOUNTY TOWELS 3 Jumbo Rolls 89¢
LIMIT 3 ROLLS WITH $2.50 PURCHASE excluding liquor, beer, tobacco
Expires Tues., August 28, 1973

U.S. No. 1 Red POTATOES 10 Lbs. 99¢

Dry Yellow Onions 4 lbs. 59¢

GREEN PEPPERS Each 10¢

Long Green CUCUMBERS Each 10¢

EATING or COOKING APPLES 4 lbs. 79¢

HOME GROWN Golden Sweet CORN Dozen 69¢

VALUABLE COUPON
WITH SCHERMER'S 21c COUPON
Lux Beauty Facial Soap 4 Bath Bars 69¢
LIMIT 4 BARS WITH $2.50 PURCHASE excluding liquor, beer, tobacco
Expires Tues., August 28, 1973

VALUABLE COUPON
WITH SCHERMER'S 14c COUPON
GENERAL MILLS CHIPOS 12-oz. Box 59¢
LIMIT 1 BOX WITH $2.50 PURCHASE excluding liquor, beer, tobacco
Expires Tues., August 28, 1973

VALUABLE COUPON
WITH SCHERMER'S 33c COUPON
FACIAL TISSUES Kleenex 4 200-Ct. Boxes 99¢
LIMIT 4 BOXES WITH $2.50 PURCHASE excluding liquor, beer, tobacco
Expires Tues., August 28, 1973

VALUABLE COUPON
WITH SCHERMER'S 70c COUPON
CHEF'S BEST ALL GRINDS COFFEE 2-lb. Can $1.39
LIMIT 1 CAN WITH $7.50 PURCHASE excluding liquor, beer, tobacco
Expires Tues., August 28, 1973

VALUABLE COUPON
WITH SCHERMER'S 17c COUPON
HUNTS Tomato Catsup 2 20-oz. Btls. 69¢
LIMIT 2 BOTTLES WITH $2.50 PURCHASE excluding liquor, beer, tobacco
Expires Tues., August 28, 1973

VALUABLE COUPON
WITH SCHERMER'S 14c coupon
Imperial Soft Spread Margarine 2 2-oz. Cups 49¢
LIMIT 2 CUPS WITH $1.50 PURCHASE excluding liquor, beer, tobacco
Expires Tues., August 28, 1973

Miss Betty Dick shower honoree

A miscellaneous bridal shower honoring Miss Betty Dick was hosted during the weekend by Miss Mary Siebert and Mrs. Ilene Laboray at the latter's home, 3004 Edgewood Ave.

Table appointments were in a blue and white color scheme. Games were played with prizes going to Mrs. Millie Clements, Delores Milton, Doris Laboray and Joan Hillmer.

The hostesses served a dessert course after the guest of honor opened her gifts.

Others attending were Alline Rensing, Clara Vogeler and Gladys Woker.

READY MIX CONCRETE
CALL LYBARGER
452-3107 or 452-6180

Walker's JEWELRY and GIFT SHOP
1237 Nineteenth
Phone 451-4759
EAGLE STAMPS
With Every Purchase
Including Diamonds And Watches
Try Us— You'll Like Us!

Friendship Baptist to hold women's program

The Friendship Missionary Baptist Church will celebrate its annual Women's Day program Sunday at the church, Meredocia and Calhoun streets, Madison.

Theme of the program will be "Christain Women Must Face It," with the Scripture taken from the 28th chapter of Saint Matthew, 19th and 20th verses. ses.

Speaker for the morning services will be Mrs. Virginia Washington of the local church who serves as clerk, supervisor of the Bible training union and as program chairman for the Women's Day program.

She is a kindergarten teacher in Madison School District 12 and a secretary of the Parents Teachers Club of Madison High School, and a member of the Dunbar Mother's club.

The afternoon speaker will be Mrs. Lonnie Mae Littlejohn, a former member of the Friendship Baptist Church who now resides in Cleveland, Ohio. She was active while residing in Madison and now is active in her home town church.

The public is invited to worship with the group at the church and guests have been invited to attend. The Rev. Lonnie Calmes is pastor of the church.

MRS. LONNIE LITTLEJOHN

MRS. VIRGINIA WASHINGTON

CALL YOUR REALTOR
MORRISS REALTY CO.
876-4400

Miss Teresa D. Gonzales marries Ralph A. Rojas

Miss Teresa D. Gonzales, daughter of Mr. and Mrs. Andrew Gonzales, 3133 Maryville Road, and Ralph A. Rojas, son of Mr. and Mrs. Jose Rojas, 1738 Olive St., were united in marriage on Aug. 11 by the Rev. Robert Becker.

Bouquets of red and white flowers banked the altar of St. Margaret Mary Catholic Church for the double ring ceremony, performed at noon.

Miss Maribeth Lockhart, organist, played "We've Only Just Begun," "For All We Know," "Ave Maria," and "The Wedding Song."

A gown of Chantilly lace was worn by the bride created with a sabrina neckline and Victorian sleeves tapered to points at the wrist. The fitted bodice formed a V effect at the waistline and beading added interest to the scalloped lace edging the neckline and sleeves.

Her bouffant skirt of Chantilly lace tiers, edged with lace scallops, terminated in a chapel length train and she wore a mantilla veil bordered in lace to match her gown.

Mrs. Penny Rojas, sister-in-law of the groom, served as matron of honor. The bridemaids were Mrs. Sandy Lockhart and Miss Nancy Polson.

The flower girl was Monica Rojas, a niece of the groom, and John Goslik Jr. served as ring bearer.

The attendants and flower girl wore identical dresses fashioned of white chiffon and dotted swiss. The Empire style bodices of chiffon were trimmed in lace and featured standup lace collars.

Brilliant red satin sashes encircled the waistline of the full length skirts of blue dotted swiss. Each wore a white picture hat accented with red bands and carried a nosegay of red and white carnations and baby breath, festooned with long red satin streamers.

Ralph Martinez was best man and the groomsmen and ushers included Carl Gomez, John Bevins, Mike Bueke and Dave Henson.

A rehearsal dinner was served at the Ponderosa Steak House, and a reception was held at Tempel's Smorgasbord immediately following the ceremony.

The bride attended Southern Illinois University at Edwardsville, majoring in pathology and audiology.

Mr. Rojas attends the University of Missouri at Rolla, where he is an active member of Sigma Phi Epsilon fraternity. He will begin a cooperative work-study schedule for John Deere Co., in Moline, Ill., this fall, returning to the University of Missouri in January.

The groom's mother chose for the wedding a powder blue floor length gown worn with white accessories.

Mr. Gonzales, mother of the bride, selected a full length gown in yellow and white accessories. Each mother wore a white orchid corsage.

MR. AND MRS. RALPH ROJAS. A daughter of Mr. and Mrs. Andrew Gonzalez, 3133 Maryville Road, the bride is the former Miss Teresa D. Gonzalez. They were married at St. Margaret Mary Catholic Church.

CALIFORNIA RESIDENTS VISIT IN MADISON

Mr. and Mrs. Lloyd Reese, Burbank, Calif., former residents of Madison, spent the weekend visiting with Mr. and Mrs. Glen Ritter, 1100 Reynolds St., Madison.

PICTURE FRAMES: CUSTOM MADE. GC GLASS, 18th & EDISON

WANTED
18 HOMES THAT NEED PAINTING

ST. LOUIS, MO. — 18 home owners in this general area will be given the opportunity of having the new Steel Siding by U.S. Steel applied to their homes with optional decorative work at a very low cost. This amazing new product has captured the interest of homeowners throughout the United States who are fed up with constant painting and other maintenance costs. It will last for 30 years and provides full insulation summer and winter, as well as fire protection. Our new product can be used on every type of home, including frame, concrete block, stucco, etc. It comes in 8 colors and is now going to be introduced to the St. Louis market. Your home can be a show place in your vicinity and we will make it worth your while if we can use your home.

For appointment please write (including name, address and phone number) to Siding Dept. U.S. Steel, c-o Box 22 Granite City, Press-Record, 1815 Delmar, Granite City, Ill. 62040.

Marcia Scott is honoree

Miss Marcia Scott, 2432 Grand Ave., was honored with a miscellaneous bridal shower this week at the Nameoki Recreation Hall. Mrs. Linda Knogl, Mrs. Jeanie Wolf, Mrs. Pat Jenne and Mrs. Betty Thomas, who will be bridesmaids in the Sept. 29 wedding, were co-hostesses.

The gift table was decorated in the fall shades of green and gold. Games were played and the bride-to-be opened and displayed her gifts.

Among the guests were Mesdames Barbara Archer, Barbara Bowman, Linda Beutel, Audrey Carney, Helen Dreese and daughters, Marie and Susette, Joyce Doerr, Anneliese Gyarmati, Joyce Gasparovic, Ann Gasparovic, Stephanie Gerbock, Mary Gregus, Cathy Gregus and daughter.

Gloria Garcia, Joe Koishor, Karl Knogl, Barbara Murphey, Bobbie Moosburg, Jackie Odum, LaVerne Reiter, Lou Ann Rhymer, Angie Stein, Keri Gae Simpson, Aileen Smith, Ethel; Wilschie, Robert Wolf, Mrs. Earl Hunt, mother of the prospective groom and Mrs. Frank Scott, mother of the bride-to-be.

Miss Scott and Stanley Hunt will be married Sept. 29 at St. Boniface Church in Edwardsville.

WALTZING MATILDA

A recent opinion poll reports that 19 per cent of Australians want to retain "God Save The Queen" as their national anthem, while 36 per cent prefer "Advance Australia Fair" and 21 per cent like "Waltzing Matilda," with or without new words.

Gardenaires discuss Lewis and Clark park

Mrs. William Long of Pin Oak Road, Edwardsville, entertained the Gardenaires Garden Club, last week at her home, serving a dessert course to eight members.

Mrs. C. E. Eads, president, conducted the business meeting and roll call was answered with pertinent information on the shrub — hydrangea.

The Mini-Garden Information Center at the Granite City Public Library was discussed. The display for the month of August is "State Parks — Lewis & Clark Park featured."

Of special interest is the fact that Lewis and Clark were to collect plant specimens for President Jefferson and take them back to Washington D.C. It is also historically significant with the conclave today and tomorrow on the riverfront.

Mrs. Earl Glenn, Illinois EIP chairman, was notified by Sears, Roebuck & Co. and the National Council of State Garden Clubs, Inc., that a promotional idea developed by her for the Illinois Environmental Improvement Program will be included in the National EIP Seminar to be held in Washington D.C. and Denver, Colo., in September. EIP state chairmen nationwide submitted promotional ideas. Mrs. Glenn's idea was one of the two selected.

Secretary Mrs. A. A. Malottki read letters of appreciation from Mrs. William J. Hedley, second vice president of the National Council of State Garden Clubs, Inc., and Mrs. LaVerne N. Cummins, Illinois World Gardening chairman, regarding Gardenaires participation in the World Gardening Project.

Four hundred and two vegetable and flower seed packets were sent to Belem, Para, Brazil, for use of 4-H club children.

Charter member Mrs. Abe Shannon presented the club with a gift of name plates to be affixed to the dried flower pictures which the club constructs for sale to underwrite their civic projects.

The program for the day was presented by Mrs. Long and was entitled "The Influence of Flowers and Foliage in China & Porcelain." Members exhibited many pieces of floral patterned china.

After the meeting, a late afternoon walk was enjoyed as the hostess guided the ladies over the grounds and wooded area around her home.

Others present were Mrs. Jerry Arbieter, Mrs. Charles Kohl and Mrs. Mary Kristian.

The club's next meeting will be Sept. 19 with Mrs. Alex Tarpoff.

New Hope hosts guest night

New Hope Chapter 432, Order of Eastern Star, held guest night at a meeting during the weekend with worthy matrons and worthy patrons of Illinois filling the office stations.

Officers for the evening were Fern Miller, Collinsville chapter, worthy matron; Jim Thomas, Bethalto, worthy patron; Jeanne Shepard, O'Fallon, associate matron; Glen Haynes, Calhoun, associate patron; Frances DeMoulin, Greenville, secretary; Lee Rogers, Alton, treasurer; Oma South, Edwardsville, conductress; Opal Atchisson, Queen City, associate conductress; Ethel Herzberg, Highland, chaplain; Doris Christiansen, Jerseyville, marshal; Rachel Larsen, Granite, organist; Delores Smith, Brighton, Adah; Gladys Bushnell, Grafton, Ruth; Eva Jane Berry, Rob Merrs, Esther;

Betty Winters, Monroe, Martha; Martha Ready, Walton in Alton, electa; Jewel Lambert, Wood River, Warder; Cash Miller, Collinsville, guest sentinel; LaVerne Larsen, Granite, soloist; Irene Frey, Unity, Marine, and Eva Davis, Bunker Hill, candle lighters; John Frey, Unity and Arden Christiansen, Jerseyville, programs; Jean Herzberg, Highland, guest book; Dorothy Edwards, New Hope, instructress; Guest of honor Ruth Thomas, Bethalto.

Those escorted were one grand representative, five grand lectures, 15 grand chapter committee members, three worthy matrons and five worthy patrons. The officers of New Hope Chapter who were escorted and introduced included Sandy Simpson and John Simpson, worthy matron and worthy patron of New Hope Chapter, who took charge of the regular business of the chapter.

Refreshments were served from tables adorned with pink roses. Approximately 90 were served in the dining room.

SKOTTY'S
JEWELRY & CARD SHOP
1304 Niedringhaus
876-6414

Hill Bros. Self-Service SHOES
Style! You're Walkin' in Hill Bros. Shoes!
Multi-Colored Oxfords for Ladies' and Girls
3.99 pair
SIZES 8½-3 4½-10
Ladies' Oxfords with Stacked Heels and Soles
5.99 Sizes 4½-10
HANDBAGS Many Styles 5.99
master charge
BOY'S TRI-TONE... OXFORDS 3.97 pair
Sizes 8½-3
MEN'S, REG. $16.99 HARNESS BOOTS
Genuine Leather Uppers!
MEN'S 6½-12 14.88
BIG BOYS 3½-6 11.88
BOY'S 8½-3 9.88
3020 MADISON AVE., GRANITE CITY, ILL.
(JUST ACROSS FROM THE GRANITE CITY SENIOR HIGH SCHOOL)

SAVE
WHERE SAVINGS PAYS THE HIGHEST RATES ALLOWED BY LAW
AT...
Madison County Federal
Passbook Rates...... 5¼%
1 Year Saving Certificates Minimum $3,000.00........ 6½%
30 Month Saving Certificates Minimum $5,000.00........ 6¾%
4 Year and Over Saving Certificates Minimum $100,000........ Rate Negotiable
INQUIRE ABOUT OUR "FREE" PROMOTIONAL GIFTS HIGHLIGHTING OUR 50th ANNIVERSARY CELEBRATION
MADISON COUNTY Federal SAVINGS & LOAN ASSOCIATION
3214 NAMEOKI ROAD
BELLEMORE SHOPPING CENTER GRANITE CITY PHONE: 876-3800

Voter registration centers scheduled

Temporary voter registration centers for residents of the Quad-City area will be set up by the office of County Clerk Eulalia Hotz at the following sites:

Granite City; 4 to 7 p.m. Aug. 24, at Granite City Trust and Savings Bank; noon to 5 p.m. Aug. 25 at National Food Store, Madison avenue and Nameoki Road; noon to 5 p.m., Sept. 1, Tri-City Grocery Store, Bellemore Shopping Center.

Pontoon Beach: noon to 7 p.m., Aug. 24 at Viviano's Food Wagon Tom Boy, 4100 Pontoon Road; 10 a.m. to 5 p.m., Sept. 8, at A & J Market, 4065 Pontoon Road.

Venice: 10 a.m. to 5 p.m., Aug. 31, Solo Bank Grocery, 1104 Logan St.; 10 a.m. to 4 p.m., Sept. 8, at West Madison Memorial Center, Third and Washington streets.

Venice, Madison schools start classes Tuesday

Public schools in Madison and Venice will begin Monday with half day sessions and start full-time classes on Tuesday.

Public schools in Granite City will open on Wednesday, Sept. 5, for a half day and start full time sessions the following day.

St. Mary's School in Madison and St. Mark's School, Venice will hold half day classes beginning on Monday and full time on Sept. 4.

St. Margaret Mary, Sacred Heart and St. Joseph will conduct half day classes on Thursday and Friday, Aug. 30 and 31, and full days starting Tuesday, Sept. 4.

St. Elizabeth School will open Sept. 4 and for the remainder of the week will hold half-day classes, with full-time classes to start Sept. 10.

Assumption High School in East St. Louis will begin full time classes Monday.

St. Teresa Academy in East St. Louis opens fall classes Monday until 10 a.m. and students will report for full sessions on Tuesday.

Michael Meredith at Academy

The Class of 1977 reported to the United States Merchant Marine Academy at Kings Point, N.Y. and Michael O. Meredith of Granite City, was among the 344 new Midshipmen who were selected from an initial field of 2,300 qualified applicants.

Rear Admiral Arthur B. Engel, USCG (Ret.), Superintendent of the Academy that is under the direction of the Maritime Administration, welcomed the Class of 1977.

Midshipman Meredith will take courses in mathematics, physics, English, Naval science, basic engineering, nautical science and physical education.

Resident study at Kings Point is programmed in three academic years, each of 11 month's duration.

Another year in the academy's four-year program is spent aboard American Flag merchant vessels when the Kings Pointers "make the world their campus."

Sale of books at GC library

A sale of both adult and children's books will be held at 8:30 a.m. Saturday in the foyer of the Children's Department at the Granite City Public Library, it was announced by Robert R. Black, head librarian.

The sale of approximately 5,000 children's books, adult books and reference books will continue through Aug. 27 at a cost of 25 cents and $1.

ALL THE FISH YOU CAN EAT FRIDAY, $1.49 AT GRANTS

SGT. RONALD HOOVER

Ronald Hoover on visit here

Technical Sergeant and Mrs. Ronald Hoover and their two daughters, Aimee and Renee, are house guests of his parents, Mr. and Mrs. Frank Hoover, 2911 Buxton Ave.

Sgt. Hoover has completed a three-year tour of duty in Anchorage, Alaska, with the U.S. Air Force, and has been promoted to his present rank.

While here the serviceman and his family will visit with his brothers Roger and Rick Hoover, and sisters, Miss Karen Hoover and Mrs. John Painter, and other relatives.

A 12-year veteran of the Air Force, Sgt. Hoover graduated from Granite City High School in 1960 and has seen overseas duty in Vietnam, Thailand, Japan, Okinawa, England, Germany, Spain, Turkey, Taiwan and Greenland.

When the Hoover family leaves this area enroute to his next assignment in Biloxi, Miss., they will visit Mrs. Hoover's parents, Mr. and Mrs. E. M. Hood in Gorman, Texas. The sergeant will attend an 8-month school in computer maintenance at his next base.

PATRIARCH ELECTED

On July 16, 1972, Metropolitan Dimitrios was elected patriarch of the Eastern Orthodox Church to succeed Athenagoras I who died July 7.

SIUE Librarian Has 40 Varieties Of Fruits, Vegetables in Garden

John Abbott, director of Lovejoy Library at Southern Illinois University at Edwardsville, cites several reasons for planting an experimental fruit and vegetable garden in his backyard. His favorite is, "A defense against my wife's suggestion we build a swimming pool."

The SIUE librarian tempers this excuse with a mischievous smile. The "real" reason, he says, is a knee operation last spring which hampered his tennis playing and jogging. "I had to do something while I was recuperating."

"Cornucopia Estates," which Abbott calls his garden plot, covers about 2,000 square feet and includes more than 40 kinds of fruits and vegetables. If you count varieties, the number goes to 60. He has six kinds of lettuce, three kinds of peppers and two kinds of cucumbers, one a burpless variety so large it is sometimes mistaken for zucchini squash. The red okra is more than seven feet tall. As one vegetable ceases to bear, he plants another.

"Everyone should try raising kohlrabi," the Lovejoy Library director maintains. "Its taste is similar to turnips, except sweeter, and it can be cooked several ways or cut up raw in salads."

Not only the Abbott family but members of the library staff and other friends are enjoying his kale, Swiss chard and other staples. The novice gardener finds eggplant especially easy to grow. "From two plants, I'll have plenty for home consumption and plenty to share," he says.

He does admit, however, to some failures. "I planted 200 seeds of corn and only two came up. My second planting is doing better. My onions didn't do so well. I'm afraid my soil isn't ready for root crops."

The SIUE librarian doesn't worry too much about his three apple trees—each a different variety—or his watermelons or even the fact that the pumpkins are encroaching on everything except the squash and the squash is trying to outdo the pumpkins. The plants which give him the most headaches, he says, are "the dammits," those he can't readily identify.

Abbott doesn't claim to have saved much money with his productive hobby, but one could have a profitable garden, he says, "by concentrating on a high proportion of such things as snap beans, lettuce, summer squash and other vegetables which take up little space and yield well. For example, my two hills of cucumbers will produce four or five times more than we need."

Next year Abbott plans to increase his garden plot 50 percent.

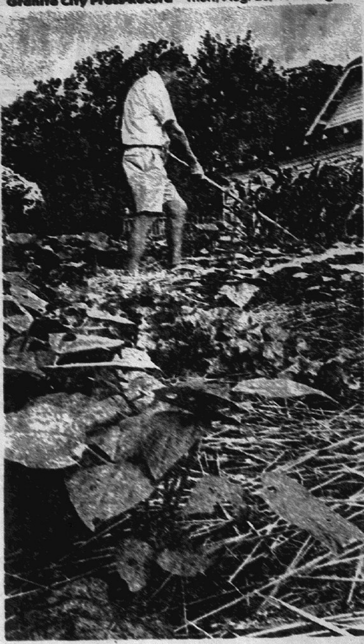

John Abbott, director of Lovejoy Library at Southern Illinois University at Edwardsville, calls the fruit and vegetable garden in his backyard "Cornucopia Estates." Among the 40 kinds of plants are beans (foreground), Swiss chard and red okra (background), which is more than seven feet tall. Abbott heavily mulched his garden with straw to keep down weeds and to retain moisture in the soil. As the straw decomposes, it adds nutrients to the soil.

Steel output sets July record

Domestic steel production continued at a record-breaking pace during July, according to preliminary American Iron and Steel Institute data.

AISI reported that the nation's steel output totaled 12,287,000 tons during the month. This was a slight drop from June's 12,488,000-ton performance—but it was still the highest July steel production ever.

In the same month of 1972, domestic steelmakers poured 10,341,000 tons.

Of the 12,287,000 tons produced in July of this year, 6,925,000 tons came from basic oxygen furnaces, 3,234,000 tons from open hearths and 2,128,000 tons from electric furnaces.

Through the first seven months of 1973, U.S. production of steel had reached 87,824,000 tons. Of this total, basic oxygen furnaces poured 48,491,000 tons. Open hearths contributed 23,503,000 tons, while electric furnaces contributed the remaining 15,831,000 tons.

During the same period of last year, domestic steel output totaled 76,414,000 tons, of which 42,749,000 tons were made in basic oxygen furnaces, 20,268,000 tons in open hearths, and 13,387,000 tons in electric furnaces.

AISI's steelmaking index, based on average 1967 production as 100, stood at 113.7 in July. This compares with 119.4 in June and 121.9 in May.

THIRD TERM

On July 18, 1940, President Franklin D. Roosevelt was renominated for a third term by the Democartic convention at Chicago, with Henry A. Wallace of Iowa as candidate for vice president.

REALTOR Multiple Listing Service

GRANITE CITY BOARD of REALTORS

16 OFFICES TO SERVE YOU WITH OVER 50 SALESPEOPLE AND OVER 300 LISTINGS

REALTOR MEMBERS ARE PLEDGED TO A STRICT CODE OF BUSINESS ETHICS

REALTOR Multiple Listing Service

Royce Realty

2862 Madison Ave.

REALTOR Multiple Listing Service

876-5050

Open Every Night 'til 8:00

WE NEED LISTINGS: Buyers waiting. Need homes in the $15,000 to $40,000 range. Call today for free estimate. No obligation.

THIS WEEK'S SPECIAL:— R.R. No. 2, Box 859. Just out of the city on almost a full wooded acre. Beautiful 6 room ranch w-full finished basement and attached garage. 3 B-Rs, LR, DR, buit-in kitchen, family room, 1¾ baths, 2 fireplaces, w-w carpeting, central air, plus much more. Call today for appointment.

CALL ABOUT OUR BEAUTIFUL WOODED ACRE LOT IN THE BLUFFS. LARGE TREES, ALL UNDERGROUND UTILITIES ESTABLISHED. A BARGAIN AT JUST $5,500.

4 B-R HOME for less than $8,000! 1½ story frame w-partial basement. W-w carpeting, paneling. Perfect for large family. Try G.I. $0 down.

NEWER BRICK DUPLEX with 2-car attached garage. One 3 B-R apartment with one 2 B-R apartment. Practically maintenance free. Call for particulars and appointment to see.

EXTRA SHARP! New listing. Good location. Extremely neat 6 room frame w-full basement. 3 B-Rs, LR, DR, large built-in kitchen with breakfast bar, 1½ baths, fenced back yard and 28x11 den in basement. Seeing is believing, all this for only $24,500. CALL.

ROYCE REALTY.
876-5050
Broker, Bernard Royce, 797-0984

WHY RENT? WHEN YOU CAN OWN

REALTOR Multiple Listing Service

WELL KEPT INCOME PROPERTY: Clean & beautiful interiors predominate in this spacious 2 story modern frame with aluminum siding. 2 modern apt. up & 5 rm. apt. down with step-saving kitchen, nook, plenty of closets & cabinets. Spacious dry bsmt., gas furnace. Each apt. has own utilities & gas furnace. A very good buy! By appointment.

IDEAL FOR OLDSTERS: Older 5 rm. frame with garage on 90' lot on Chouteau Road. Low taxes here. $5,500.

IN MT. OLIVE: Nice lot at Lake Ka-Ho ideal for resort living year round. Low taxes. Call for details!

HOLIDAY SHORE LOTS: Restricted residential with all utilities in except sewers. Annual membership here includes use of lodge and lake for living, fun and recreation. Reasonable. Inquire now!

WANT TO LIVE ON BLUFFS? Restricted residential lots in Glenwood Estates close to SIU. Ideal living here! Inquire now by calling 877-5542.

715 IOWA: 5 and bath up and down. Gas heat. 3 room rental on rear. With some fixin this property can produce income! Inspect with McClew and see possibilities.

ON HIGHWAY 151: In West Granite. 5½ city lots for sale. Ideal for trailers and similar uses. Will try to zone for your requirements.

2916 BUXTON: Close to schools, bus line & shopping centers. 4 room 2 bedroom insulated cottage with utility, new gas furnace, garage, enclosed front porch. Ideal for oldsters, too. Reasonable taxes.

FRANCIS E. JUDD
Broker
Bob McClew, salesman

Judd Real Estate and Insurance
877-5542
2776 Madison Ave.

LEO PELEK

REALTORS M.L.S.

876-1000

JUST LISTED: 2943 OREGON: Wilson Park Area. 1½ Story, 4 Bedroom. Carpeting, Basement, Garage & MORE. Niedringhaus School Too. Grab This One. Price is RIGHT.

NEW LISTING: Great Buy & Clean. A Young Family Dream. Cute Bungalow on Courtney. Host of Extras & VALUE PACKED. $6950.

AN EXCELLENT BUY: ¼ Bedrooms, Alum. Sided & Redecorated from WALL to WALL. Formal Dining Room, Basement & MUCH MORE. Close to Sacred Heart Church & Bus Line. Only $12,950.

NEW LISTING: YOU'LL LIKE IT: Location Plus Quality. Close to Wilson Park. 3 Bedroom Ranch. Richly Carpeted, Central Air, Dry Basement plus LOADS OF EXTRAS. Imagine ONLY $20,500 For This.

COME SEE—BE SURPRISED: 4 Bedroom Brick Ranch. Finished Basement, Family Room, 1½ Bath, Central Air & FULL of Modern Living Enjoyment. Maryville School & New High School Nearby. Under $30,000.

HANDYMAN'S DELTE: 4 Family Brick For ONLY $7950. With a Little Work, can be ideal INVESTMENT.

JUST LISTED: ONE ACRE: Close to Interstate 270 & Route 67. All Utilities nearby. Ideal Building Site for TWO homes. ALSO ONE ACRE near SIU. Your Choice—$4500.

2304 HODGES: Well maintained 2 bedroom frame, formal dining room, basement, 2 car garage plus EXTRA CLEAN 4 room income home on rear. priced to sell!

LEO PELEK—BROKER
931-4100

Leo Pelek Realty
A HOUSE-SOLD WORD
2775 MADISON AVE.
876-1000

John Krekovich REALTY

876-2323 876-2324
2707 MADISON

6 ROOM-1½ STORY home on a 75'x130' lot, PLUS 1 full acre, city sewer, water & located in prime area. $18,500.00

21XX WATERMAN — Beautiful & Eye Pleasing "Lot" — Ready for your new constructed home.

3218 NEWELL — 5 bedroom home, 2 full baths, basement, spacious built-in kitchen. Choice Location!

JUST BEAUTIFUL! No. 71 Shirlwin Dr. — 3 good size bedrooms, 2 baths, charming living room, family rm. with fantastic fireplace, cent. air, two car garage.

2813 DOGWOOD — 3 bedroom home in St. Margaret's Parish, full basement, cent. air, attached garage.

4 PRIME ACRES WITH 400' frontage on busy Pontoon Road, 3 b-r brick home included. $8,000 down required to purchase!

7 ROOM BRICK — 2 BATHS — Basement, cent. air & just perfect for the large family. Fine business location too!

5 PRIME ACRES CLOSE to S.I.U., very private & ready for your new home to be built. $13,000

John Krekovich Realty! with "The Young Americans!"

REALTOR Multiple Listing Service

John Krekovich, Pete Ferro, John Janek, John Martinez, Dwight Wade

876-2323 876-2324

John Sobol Realty

2124 Pontoon Road
451-7431
CUSTOMER HOURS: 8:00 to 8:00 Except Sunday

REALTOR Multiple Listing Service

IMMEDIATE POSSESSION 2324 EMERT — The very best. This three bedroom has formal entry hall, large living room, dining room, spacious built-in kitchen with bar into family room, patio, fireplace, 2 baths, central air, basement, AM-FM intercom, 2 car garage witth electric doors and is decorated in the Spanish way. Immediate possession. Priced to go fast! A rare find for you alone!

NEW LISTING — Don't miss calling on this 3 bedroom brick ranch, 2 baths, 1 car attached garage, full basement, family room and 4th bedroom in basement, patio, large lot, central air, large rooms. Maryville School. $28,950.00. 2121 Cheshire Court.

NEW LISTING — 3 bedroom brick ranch, 2 car garage attached, family room with fireplace, 2 baths, built-in oven, range, dishwasher, central air, waste disposal, assume large loan, below $30,000.00.

ASSUME LOAN — NO CLOSING COSTS — HEAVEN ON EARTH FOR $1500 Down and $173.00 per month. Absolutely perfect three bedroom ranch with garage. All carpeted, central air, carport, kitchen furnished, completely redecorated — corner lot — Below $10,000.00.

IMMACULATE 3 bedroom ranch, carpeted, chain link fenced yard. $950 down, no closing costs. Take over payments of $150.00 per month. Your lucky day. Move in now. Hurry, hurry, hurry!

JOHN SOBOL, Broker
BERNARD SOBOL — 931-6184
JIM ATKINS — 931-3708

Reinhardt Agency

877-0613
1933 Edison
REALTORS

REALTOR Multiple Listing Service

No. 9 Wilson Park Drive. This home has had "tender loving care". You'll agree with us after you have noted some of the special features that included paneled family room, carpeted living room, 1½ baths, large covered patio in rear, fenced yard, big carport with storage, yard well, gas heat, central air conditioning, 3 bedrooms and eat-in size kitchen. Call now for an appointment.

NEW LISTINGS NEEDED!

4521 Maryville Rd. Owner says "Sell" this 2 bedroom 4 room aluminum sided home. Gas furnace and 50 ft. lot. Near store and school. FHA or VA financing. Only $9900.00.

2331 East 24th St. Immediate occupancy as soon as you are qualified for this 5 room frame. Some improvements have been made. Paneling on inside would help complete the interior. Basement, gas furnace. Move in for only $8500.00.

WE CAN SELL YOURS!

2623 Hodge Ave. If you are tired of mowing grass, try this neat and compact 5 room home on a 25 ft. lot. Has fenced yard. Partially finished basement. Gas heat. Ideal for small family. Payments less than rent. Only $8950.00.

1606 2nd Street in Madison. Not much yard work but plenty of comfort in this 3 bedroom aluminum sided home. Carpeted. Window air conditioner. Big double garage. All for only $8950.

HOMES NEEDED!

Looking for a nice inexpensive mobile home? We have a neat 12x60 ft., 1967 Elcona, with carpeted living room, all built-ins, window unit air conditioner. Everything connected and ready for occupancy. Fish privileges included at present location. $3950.00 total price.

BOB BARTON REALTY

4741 MARYVILLE RD.
931-6200

BEAMED CEILING: This solid brick home located on Benton has all oversize rooms, fireplace, 15x30 living room, open beam ceiling dining room, fully carpeted, 100 per cent basement, first offering! $14,950.

CONTEMPORARY: 4 bedrooms, 1½ baths, walkout basement and den makes this home an unsurpassed value for any family. Located close to SIU! 931-6200

1732 COURTNEY: Zoned commercial, 2 bdrms, living room-dining room combination, attached 38x36 fiberglass and boat repair ship, phase 3 electric. This would be perfect for a auto repair shop.

COLONIAL CHARM! Four colums support this Southern Style front porch, solid double doors serve as entry to this 2 bedroom Antique brick duplex on large well-shrubbed lot. 1 side almost allows owner to live rent free.

BRIGHT AND AIRY 3 bedroom, dining ell, carpet over hardwood, partly finished basement, attached garage on large lot. Price reduced to $22,500

? IOWA: 2 bedroom frame enclosed front porch, ¾ basement, gas heat, 1 car detached garage, chain link fence. Ideal for the family just getting started.

YOU'LL HAVE TO BRUSH UP and also down to repaint the interior of this 3 bedroom brick with 2 baths, 100 per cent basement that would be perfect for that family room you will want to add 1 attached garage. Parkview School! $24,900.

TO BETTER SERVE YOU!
931-6200
BOB BARTON, Broker
RUBY ARNETTE
HOME — 877-5187

KAEGEL

"The 'Key' For All Your Real Estate & Insurance Needs"
1367 Niedringhaus
call...452-1125

REALTOR Multiple Listing Service

6 MIAMI COURT: Sounds nice & it is. 3 br. brick & frame. Has dining rm., built-in kitchen, fam. rm., 2 car garage, finished bsmt., large lot in St. Elizabeth Parrish.

COMMERCIAL LOCATION with 80' frontage on Nameoki Rd. Has 2-family house setting on rear of lot which could be used as office space.

ECONOMY!!! you'll find it at 2235 14th Street. A 5 rm. frame, good income.

COMMERCIAL BLDG. at 2721 Madison Ave. Solid masonary const. with 1560 sq. ft. of floor space. Parking at side & rear of bldg.

COUNTRY ATMOSPHERE in a suburban setting. 3 Br. brick home on Lola Dr. Needs a little clean-up fix-up work, but a good buy at $13,900.

12½ ACRES. Zoned M-2. Just outside city limits.

1900 STATE ST. offers a total of 12,000 sq. ft. on 3 floors, plus a full bsmt. Price? A low $25,000. (Owner will rent on a month to month basis til sold.)

AFTER HOURS CALL 931-4040

2011 HILDEBRAND. 2 BR. home in Cloverleaf addition. Priced at $6,950. 6 per cent loan can be assumed for $1,050.

2205 PONTOON RD. offers 10,700 sq. ft. on one level. Solid masonry const. 16,500 sq. ft. paved parking area. Will consider any reasonable offer.

DUPLEX APTS. 10 bldgs. in one subdivision.

"REALTOR"
Ray Kaegel, Bob Warford
Carl Miller, Mick Warford

ANDERSON REALTY

NEW LISTING — 4 Bd. Rm. brick, enormous liv. room & din. room, new shag carpeting, family room, fireplace, game room, 2 full baths, well for lawn, 1 acre lot. 4921 Morrison Rd. has good commercial potential.

2616 PONTOON RD. — Spotless 3 Bd. Rm. brick with built-in kitchen, carpeting, paneled & carpeted basement, central air, 70'x125' fenced yard and storage.

JUST LISTED — Newly decorated 2 Bd. rm. frame, gas heat, 1 car garage, priced right, see 2624 Lincoln.

BUILDING LOTS — on Emmert, Paradise Acres, Harris St., Fleming, Angela, Edwardsville, some contract for deed.

INCOME PROPERTY — 2309 Washington, new, wall to wall carpeting down, 2 full baths, full basement, gas heat, fenced yard, good rental income, priced reasonable, will try G.I.

ASSUME LOAN — on 3 Bd. Rm. home with new wall to wall carpeting, new furnace with central air, cyclone fenced yard, alum. awnings. 3116 Jill.

4 BD. RM. BRICK — on Bluffs, 2 fireplaces, din. rm., built-in kitchen, full basement, intercom, carpeting, drapes included, 215x125 conner lot. 3500 sq. feet.

Bill Anderson, Broker
4925 Maryville Road
931-6400 931-6401
"Satch" Page 931-0054
Ben Speck 931-0185
Bob Harris 931-6369

REALTOR Multiple Listing Service

Steele-Kunnemann

call...876-0252
1318 Niedringhaus
After Hours Call 876-2556

REALTOR Multiple Listing Service

COME IN AND LOOK OVER OUR MULTIPLE LISTING BOOK. OVER 300 PICTURES AND DESCRIPTIONS!

A HOME PLUS INCOME! Attractive 3 family brick apartment bldg. Has one 5 room apartment with stove and refrigerator and two 3 room furnished apartments. 2 furnaces, storm windows, window air cond., full bsmt., 2 car carport. Call for further details. Income $4080 per year. Only $19,800 don't wait, this is a bargain.

BRAND NEW BI-LEVEL HOMES AS LOW AS $18,450 INCLUDING LOT!

These are the best values in town. Low price, low down payment, low closing costs. Call 876-0252 for further details.

2 FAMILY BRICK, 4 rooms and bath down and upstairs, gas furnaces, separate utilities, basement, 2125½ Edison. Only $9950. Will sell contract for deed to qualified party. Easy terms. Call for appointment.

COMMERCIAL PROPERTY: Excellent condition. Has 2 offices and store front space and warehouse or work shop space in rear of bldg. Suitable for many types of business. Spacious 3 room and bath apt. upstairs. Gas heat and central air conditioner. A terrific value at $10,900.

HOMESITES!

LOTS on new quiet concrete street, at edge of city. Also counmtry home sites, ½ acre and up. Call Mr. Steele.

READY TO SELL?

WE NEED ALL TYPES OF properties, any part of the city. Courteous consultation. No obligation. Call 876-0252.

Lueders Agency

#12 Nameoki Village

REALTOR Multiple Listing Service

GLEN CROSSING ROAD — 4 Acres — Taxes $36.00 year. Land can be divided — Ideal Bldg. Location. Near Canterbury Manor.

2 1-10 ACRES. 4125 Division St. Utilities available!

PRICED TO SELL! 1000 3rd St. Large rooms throughout, basement, garage, gas heat. Low taxes!

1232 EDWARDSVILLE ROAD — 3 rooms, bath & half, 220 wiring, low taxes — Privacy — Cheaper than rent.

EDGE OF TOWN — 4 room home, 220 wiring—taxes $130 year. Contract for deed.

24TH & ADAMS — 4 acres more or less including buildings.

27 ACRES — Farm house & out-building on Rte. 66 — Hamel.

45 ACRES UNIMPROVED — Hamel.

37 ACRES OFF 270 — Good farm ground.

BEAUTIFUL 3 BEDROOM BRICK! 2½ baths, large rooms, all built-ins on 3 acres fenced. See to appreciate. 2600

PHONES:
877-0388 — 452-4174
After 5 p.m. Call
Mildred Fehling, 876-2244
or Fred Fossieck, 931-3629

Cochrane-Wolf Agency, Inc.

876-1767
877-2345 452-8175
1506 Johnson Road

CLEAN & EASY COUNTRY LIVING. In this 7 room brick & frame split level 3 B.R. home, very attractive, w-w carpeting thruout, fireplace, large fam. room, two car att. garage, dining rm., two baths, call us to see this one.

JUST LISTED. 316 Walnut St. in Collinsville. Spacious and elegant 3 or 4 B.R. brick ranch style home with all the trimmings. Full finished bsmt. 2 fireplaces, cent. air, dining rm., breakfast rm., w-w carpet and huge corner lot plus. Call about this one now. Under $40,000.

NEAT, ATTRACTIVE. 2 B.R. white cottage near Lakeside Airport. Pretty kit., breezeway, garage, large yard. Reasonable price. By appt. only.

3000 MYRTLE. Great location. Store or shop building plus 3 B.R. home, big 2 car garage. Presently rented for $215 month. Good investment or own your own home and business. Price only $15,950 for quick sale.

SIX ROOM. 3 B.R. frame home with w-w carpeting, TV room with carpeting, gas heat PLUS a 3 room apartment for In-Law residency with living room, bedroom, kit. and bath, call us about this one.

LOW COST, GREAT LIVING. Big 2 B.R. mobile home on high lot. Late model completely furnished, including Norge washer, dryer. Beautiful 16' L.R., plus garden house for extra yard storage. Price only $6995 includes lot and all. See 2910 W. 20th today, By appt. only.

J.C. COCHRANE, 876-0100 (HOME)
SAM WOLF, 877-1306 (HOME)
JIM WHITT, 877-1325 (HOME)
FRED HACKE, 876-1232 (HOME)

Granite City Realty Co.

Realtors
Herman Schroeder
Broker
876-2524

REALTOR Multiple Listing Service

Granite City Realty Co. To Sell Your Home

NEW LISTING — DON'T WAIT! If you want a beautiful 3 bedroom brick home, fully carpeted, formal dining room, built in kitchen, 2 car attached garage, prettiest lawn in area!

2412 KILARNEY — NEW LISTING — IMMACULATE — 3 bedrooms, wall to wall carpet, $18,900!

2627 DELMAR — PARK AREA —Super nice 3 bedrooms, living room, formal dining room, built in kitchen, fireplace, 2 baths, finished basement, 2 car garage. Immediate Possession!

2207 IOWA — INCOME PROPERTY — Good Downtown Location, walk to everything, 4 rooms and bath down, 3 rooms and bath up, 3 room bungalow in rear, freshly painted.

1829 MAPLE — BEAUTIFUL SETTING — 3 bedrooms, special made mobil home, just move clothes, must see, loads of extras; 2 car garage fenced yard.

1617 BREMEN — 4 bedroom brick, living room, dining room, kitchen, basement, 2 car garage, 125 lot or we can divide!

2246 DELMAR — V.A. APPROVED $00 DOWN — Monthly Payments $155.00 — Total 15 years, close to town, 4 bedrooms, 2 baths, 2 car garage!

Herman Schroeder, 876-4580 (Home)
Fred King, 1-288-7315 (Home)
Don Marcus, 931-3004 (Home)
Carl Hoffman, 876-0246 (Home)

Morriss Realty Company

Call 876-4400
Our 70th Year
Real Estate Counselors

REALTOR Multiple Listing Service

INVESTORS BARGAIN: Two 9 room homes in Downtown Area. Always rented. Each one brings in $270.00 per mo. Price has been reduced to $7000 each.

20XX DEWEY: Two homes on 75' front lot. One is 5 rooms with automatic gas furnace, one is 3 rooms with automatic gas furnace. Full price both homes, $6500.00. This would be ideal purchase for investor and handy man.

2714 W. 22ND: 5 room, 3 bedroom, modern frame with big country style kitchen. Auto. gas furnace, window air conditioners. Price reduced to $8000.00. Might trade for mobile home!

MARYVILLE: Spacious 8 room split foyer on big well landscaped 100x241 lot. 4 bedrooms, luxurious carpeting, built-in kitchen, comfortable 14x28 family room, central air, 2 car attached garage. Can be shown at your convenience by calling 876-4400.

ATTENTION SELLERS: We are in need of two & three bedroom homes in any location or price range. Call 876-4400 for a F-A-S-T and Efficient Sale!

BUSINESS OPPORTUNITY: Well located pkg. liquor store and bar plus all kitchen equipment for counter trade. Second floor has modern 5 room living quarters, off street parking lot. Call 876-4400 for full particulars.

OFFICE PHONES:
876-4400 — 451-7880

After 5
SALESMEN PHONES:
ART HOFF—876-4461
BILL TURPENOFF, 876-5711

MORRISS REALTY CO.
1907 EDISON AVE.

House for Sale 1 House for Sale 1 House for Sale 1 House for Sale 1 House for Sale 1

ROZYCKI REALTY
2216 MADISON
GRANITE CITY, ILL.
FOR SALE · BUY · TRADE · SELL

"The House of Real Estate"
Walter Rozycki Broker
877-6108 877-7188

1—LOVELY BRICK & ALUM. SPLIT-LEVEL — 3 bedrooms — goodies such as w-w carpet thru-out — paneled family room — central air — large lot — clean country living — Priced at 24000.

2—VERY NICE 2 BEDROOM BUNGALOW with w-w carpet — kitchen has many cabinets — air cond. — utility shed — completely remodeled — close to church and school — Only 11560.

3—3 BEDROOM RANCH — hardwood floors and w-w carpet — full basement partly finished — now being remodeled both in and out — close to school and church — 14400.

4—LARGE HOME FOR A LARGE FAMILY — 8 bedrooms — 2 kitchens — large living room — formal dining room — full basement — carport — storm sash — low maintenance — Low price of 14000.

We Buy . . . Sell . . . Trade . . . Build

5—NICE LITTLE 2 BEDROOM BUNGALOW — good size rooms thru-out — close to bus stop — walking distance to school and church — Only 10250.

6—ANOTHER GOOD 2 BEDROOM BUNGALOW — Large rooms — basement — close to bus stop — walk to school and church — 11900.

7—LOOK AT THESE GOODIES — 2 fireplaces — family room — w-w carpet — 1½ baths — 2 car garage — intercom — cent. air — and 3 bedroom white brick ranch — large l-r — patio — storm sash — Large lot — 42500.

8—6 ROOMS — bath — basement — garage — close to school and church — good size lot — Owner said to sell for only 7500.

9—NEWLY LISTED — 2 bedroom bungalow — basement with 1 more bedroom — good size living room — dining room — eat-in kitchen — Owner wants a quick sale — Only 5995.00.

10—CUTE AND CLEAN — 3 large bedrooms — large living room with w-w carpet — large country size kitchen — air cond. — basement — fenced yard — walking distance to church and school — close to Wilson Park — 18200.

CALL THE OLD RELABLES—WE WORK HARDER!!

HOME	HOME	HOME
IVON POMEROY	STEVE BRISTOL	BOB BYRNE
876-6491	876-8067	877-2986

Rozycki Realty Co.. Inc.

HERITAGE REALTY
William Dettwiler
BROKER
3723 Nameoki Road Phone 877-5252

1817 FERGUSON — Attractive 5 room frame home with large kitchen, fenced yard, garage, many extras. Will go G.I. Call for appointment now.

2427 E. 25TH ST.—Two B-R Frame Home. Has 1 car garage. L-R carpeted, basement partly finished. Don't miss out on this one.

2240 MIRACLE AVE.—Ranch Style, 2 B-Rs, Living Rm. Dining Rm. Combined. Wood cabinets built-in. Carport with Utility Rm., partial basement under utility Rm. A Real Good Buy.

3965 LAKE ST.—Excellent condition Ranch Style home. All newly carpeted. Three B-Rs, Fireplace and family room. Love the warm look and glow of paneling. . Lot of extra features here.

1704 BREMEN AVE.—Two B-R Ranch with detached garage. Hardwood floors, L-R. D-R combination. Wood cabinets in Kitchen. Vacant now, ready to move into now.

No. 25 WESTGATE—Lakeview Estates area. Split foyer, carport and sundeck. Family Rm., Elec. Fireplace, 3 B-Rs plus extras.

LIKE OUT-OF-TOWN LIVING Have some real nice homes with acreage. These homes have some very special features with lots of extras. Special homes for very Special People.

INVESTMENT PROPERTY
2 Story brick building, full basement, parking in rear. SEVEN BUSINESS OFFICES, SIX APARTMENTS, FULLY OCCUPIED INCOME $1,050 per month. CALL FOR DETAILS!

Office Hours 9 a.m. to 6 p.m.
After 6 p.m. call Jim Honnoll, 931-4788, SALESMAN

MARYVILLE PARK TERRACE
MORE HOUSE FOR YOUR MONEY . . .
SEE FOR YOURSELF
New 3 Bedroom Homes with lower level, brick fronts.
Prices starting as $24,300
Display Home Open Daily 1 'til 5 P.M.
Subdivision located 1 mile Northeast of Maryville, Illinois, off Route No. 159. Midway between I-270 and I-55-70.
REINHARDT AGENCY
1933 Edison Avenue Phone: 877-0613

CHURCH BUILDING for sale in Madison. Suitable for lodge or club. Call 877-5830 or 876-2927. 2 8 30

LARGE WOODED LOT, suitable for walk-out basement, ¾ mile from 270 on Hwy. 159. Call 1-288-7502. 2 8 27

HOLZINGER REAL ESTATE AGENCY INC.
118 Walnut, Highland
OPEN 7 DAYS A WEEK
CALL ANY TIME
618-654-9888

792—NEW 6 ROOM HOME, 3 bedrooms, 1½ baths, electric heat, full basement, utility room, family room with suspended ceiling and carpeted floor in basement.

804—NEAT AND CLEAN, 1½ story home, 3 carpeted bedrooms, bath, basement, carpeted living room — This older home has recently been remodeled. Close to shopping area.

823—BEAUTIFUL NEW 2½ STORY HOME, 9 rooms, 2½ baths, carpeted living room, dining area, central air, basement, garage on 1 acre with plenty of large shade trees. You must see this beautiful home. Call for appointment today!

834—ECONOMICAL 5 room home, bath, living room, basement.

837—BEAUTIFUL HOME, 6 rooms, living room, dining room, basement, central air, and garage.

834 — VERY ECONOMICAL 5 room home, bath, living room, and basement, plus various other features. Call about this one now.

837—BEAUTIFUL home located close to business district. 6 rooms, living room, dining room, basement, central air, and garage. For more information call office

914— LARGE BUSINESS BUILDING. City water and sewer. Located on large lot.

919—BEAUTIFUL 6 room, 3 carpeted bedrooms, central air, carpeted living room and family room. 2 car garage plus full basement.

853—7ROOM HOME, ½ BEDROOMS. Located on 23 acres.

897— COMPLETELY remodeled 6 room home. Lots of carpet. Family room in basement with bar and fireplace, also 3 carpeted bedrooms.

899—OVER 30 ACRES. Has small creek, walnut trees. Good lake site. For more information call office.

905—REAL NICE 2 bedroom mobile home. Carpeted plus air conditioning. Close to school, and business district.

Open 7 Days A Week and Evenings
BROKERS:
WILFRED HOLZINGER
654-2613
FREMONT HOLZINGER
654-7621

REALTOR
Multiple Listing Service
Of EDWARDSVILLE

No. 100 COUNTRY LIVING— 5 acres, brick ranch, Pin Oak area $45,000

No. 101 FIVE ACRES— Nice home, other out buildings $25,000

No. 103 ZONED B-3— Improved with small home, St. Louis St. $15,950

No. 104 DUNLAP LAKE, water frontage, East Lake Drive $5,500

DUNLAP LAKE, two lots, Barnett Drive $5,500

No. 106 NEW RANCH— immediate occupancy, excellent location $35,900

No. 107 NEW SPLIT LEVEL— Located in Hamel ... $38,500

No. 111 BEAUTY SHOP— Excellent location; going business. Call for details.

CARDINAL REALTY, GROUP
501 St. Louis St.
Edwardsville
Phone 1-656-4060
SALESMEN
Arthur J. Braundmeier
Ruth Keck Jones
Richard C. Ghllham
Norma J. Graves

451-7788 877-1900
ABRAMS
Real Estate
3010 NAMEOKI RD.

RALPH C. ABRAMS, Broker

NEW LISTING—Extra nice 5 rm. ranch—3 bedrooms, w-w carpeting, ceramic bath, air cond. and a 1-car gar. Let us show you 2732 Saratoga today. No. L-12.

PONTOON RD.—Large 41'x534' lot—Zoned for mobile homes. Enormous potential, yet priced at only $9,600. No. L-16.

LOOKING FOR A HOME WITH INCOME? 2328 Iowa has plenty to offer — 2 stories — 5 rms. dn., with 2 bedrooms, din. rm., carpeting, cent. air, full bsmt., and a 1-car gar. Plus a 3 rm. apt. upstairs renting for $95 monthly. Practically pays for itself. Ask for No. L-3.

ASSUME LOAN!—Sharp 5 rm. ranch—3 bedrooms, w-w carpeting, air cond. and a 1-car att. gar. Only 1½ yrs. old. No. L-6.

NICE 4 RM. HOME—NICE AREA—2 bedrooms, carpeting, air cond. and a bsmt. Range and deep freeze stay. No. L-8.

MADISON—5 RM. HOME—Packed with extras—2 bedrooms, utility rm., cent. air, carpeting, built-in kitch., finished bsmt. and a 1-car gar. All newly remodeled and priced to sell. No. L-9.

2629 IOWA — 2 Homes — Front home has 2 bedrooms, din. rm. carpeting, cent. air, full bsmt. and a carport. 3 rm. home in rear has 1 bedroom, carpeting, air cond. and a carport. Both homes are furnished. Also has extra lot. No. L-15.

☆ WE - BUY - HOUSES ☆

$15,500—6 RM. HOME — 3 bedrooms, utility rm., carpeting, 12'x22' liv. rm., 5 large closets, 2-car gar. and a large fenced yard. No. R-2.

INVEST LESS THAN $11,000—Earn $365 monthly, with this large brick business and apt. bldg. on Madison Ave. Also has additional brick bldg. in rear for storage. No. R-8.

4100 S. DRIVE—6 rm. home—3 bedrooms, large din. rm., large liv. rm., h-w floors and 135'x210' lot. No. R-9.

6 RM. HOME—EAST GRANITE—2 bedrooms, din. rm., nice sun-parlor, air cond., finished rm. in bsmt. and alum. siding. Under $12,000. RNo. R-10.

WEST GRANITE — 2 4-rm. homes — front home has 2 bedrooms, carpeting, cent. air, full bsmt. and awnings. Home in rear has 2 bedrooms and rents for $75 monthly. Priced to sell. No. B2-4.

4 RM. HOME—CONTRACT FOR DEED—2 bedrooms, enclosed front and back porches and a 1-car gar. $6500 . No. B2-11.

COLLINSVILLE AREA — 5 rm. home — 3 bedrooms, fireplace in liv. rm., built-in kitch., 1-car gar. and a large yard. Needs minor repairs. Will sell contract for deed. Only $9000. No. B1-2

SELLING YOUR HOME?
YOU ARE WHEN YOU . . .
— LIST WITH ABRAMS —
2 OFFICES . . . 10 SALESMEN
DEDICATED TO SERVING YOU!

2 BEDROOM FRAME—3041 Sinclair. Phone 877-8299 after 4 p.m. 1 9 6

7 ROOM HOUSE. Sell or trade for smaller house. Call 876-6973. 1 8 23

SMALL BRICK HOME, air conditioned, basement. 1745 Maple. Call 876-4435. 1 8 23

5 ROOM HOUSE: Central air, new roof, large yard. Call 797-0487. 1 8 30

HOUSE, AGE 5: Central air, age 2; detached double garage, age 1; owner, age 28—desires to sell all three at No. 5 Violet in Quiet Valley for $22,900. Berigan Boerner Realtors, 312 Church St., E. Alton, Ill. Call 1-259-7241. 1-9-4

3 BEDROOM BRICK, carpeting, new remodeled built-in kitchen, extra large paneled and carpeted family room, central air conditioning, attached carport with utility storage. Excellent location, close to all schools. By owner. Call 931-5623. 1 9 4

HOUSE IN VENICE. Call 877-1672. 1 8 27

TWO 3 bedroom bricks, 2 baths, family room, fireplace, patio. One with basement, one without. Cottonwood Station, 159 South, Edwardsville. 1-8-30

FOR SALE OR TRADE: A luxury home with 1800' of space, family room, fireplace, 3 baths, inner comm., air, carpets, expensive light fixtures, $5700 spent in kichen, $42,500. Summers Realty. Call 656-3397 or 656-5890. 1 9 17

5 ROOM HOUSE, central air, new roof, large yard. Call 797-0487. 1 9 2

UNIQUE, country-rustic, 2 and 3 bedroom patio homes, pools, tennis courts, lake, wooded park. $20,900 and $22,900. Cottonwood Village, 159 South, Edwardsville. 1-8-30

CONTRACT FOR DEED. 5 room house, 3 bedrooms, paneling, built-in kitchen, garage. Appraised for $11,000, sell for $[illegible]. 2031 Lee. Call 877-2361. 1 8 23

HOUSE: Top Madison Ave. location. Call 877-8700. 1 9 17

BUILDER NEEDS MOBIL. Has 4 bedroom brick 1½ story in Spanish Lake, air, carport, screened, porch, like new. Will pay bank apprasial for mobil. Price $25,900. Call collect 1-724-5881 for appointment. 1 9 3

5 ROOM ALUMINUM sided house, 2 bedrooms, basement, enclosed back porch, reasonably priced, 24xx State. Call 344-5836 for appointment. 1 8 23

HOUSES FOR SALE: Staunton, Ill. One 6 room and 2½ acres; one 2 bedroom, 1 acre. Both across from city park. Phone 618-635-2194. 1 8 27

3 BEDROOM HOME by owner. Family room and attached garage, with central air. 302 Fillmore, Worden, Ill. Call 459-3585 after 6 p.m. 1 8 30

5 ROOM HOUSE, central air, new roof, large yard. Call 797-0487. 1 9 3

Real Est. for Sale 2

BUY NOW — BUILD LATER
TEN — ½-acre to 1-acre tracts of land with city water. One mile off I-70, Highway 143, Highland exit. Price range $2300 to $3500. 3 to 5 years financing by owner. 6% simple interest. No closing cost. No prepayment penalty.
LENARD KEEVEN — 1-654-6116
NO MOBILE HOMES

DISTINCTIVE home sites for building or investment. From $6500. Cottonwood Station, 159 South, Edwardsville. 2-8-30

5 ACRE TRACTS, 3 miles from Edwardsville, modest restrictions, good location. Only 20 minutes St. Louis. Terms. Call 1-656-8534 after 5. 2 9 6

7 ACRES OF LAND near Black River, 3 miles west of Call of The Wild Museum on Hiway 160, ¼ mile of hiway frontage. Call 1-314-785-5837 or write John Armstrong, Rt. 4, Box 435, Popular Bluff, Mo. 63104. 2 9 3

LARGE LOT for homesite. Glen Carbon subdivision. Call 931-3874. 2 8 23

95 FT. FRONTAGE with 2 very small buildings downtown Granite City, 1730 State. Call 452-7153. 2 8 27

HILLCREST LAKE ESTATES: Lake side lots on bluff, 2 miles from SIU-E. Sewer, water, under ground electric, paved streets. From $4500 to $10,500. 7 per cent financing. Call 288-9252. 2 9 17

READY MIX CONCRETE
CALL LYBARGER
452-3107 or 452-6180

ANDERSON REALTY
- OPEN HOUSE -
Arlington Heights — 193 Esquire
From 12:00 SUNDAY — AUG. 26th

OPEN HOUSE
SUNDAY, AUGUST 26
Meridian Hills Subdivision
Off Highway 157 just past Sunset Hills Country Club. We have two 3 bedroom brick homes, built-in kitchen, family room and fireplace, 2 car garage.
Come and See How Much Home Your Dollars Can Buy in a Growing Area with a Country Setting.
Call Granite City Realty Co.
876-2524 or 1-288-9336

ATTENTION WRANGLERS
20 ACRES STAUNTON-PRAIRIETOWN ROAD. Home is 8 years old, 6 rooms, 3 bedrooms with Cathedral ceilings, central air, breezeway and garage. Kitchen has built-in range, oven and refrigerator. 1½ baths. Full basement. Well stocked pond, ever flowing spring in fenced pasture. Barn and other small outbuildings. $43,900
16 ACRES STAUNTON-PRAIRIETOWN ROAD. Five room modern, frame home with aluminum siding. 3 bedrooms down; 2 could be made upstairs. Full basement with new gas furnace. 3 wells and large barn with hay loft. $35,500
10 MILES NORTH OF EDWARDSVILLE ON RTE. 159. ½ to 1 acre scenic and wooded lake site lots on 6 acre stocked lake . . . $2500 to $5000 each.
HEMPHILL AGENCY
756 Central—Alton, Ill.
1-465-3584

Business for Sale 3

TAVERN: Building and equipment; with living quarters; also beauty shop equipment; AKC Pekingese. Phone 288-9198. 3 8 30

POST-DISPATCH paper route. Call 877-351.. 3 8 23

GRANITE CITY CRAFT SHOP for sale. Contact 876-8023 or 931-0817 or 931-1684. 3-6-14tf

Trailers for Sale 5

MUST SELL
24' x 52
MOBILE HOME
3 Bedroom, 1½ Bath, Dining Room, Utility Room. Reasonable.
CALL 931-4939

TRAVEL TRAILER, 1971, 16 ft., self contained, like new, $1650. Call 344-9571. 5 8 23

8x40 TRAILER. Take over payments. Lot No. 6, Lake Drive Trailer Court, 4734 Lake Drive, G. C. 5 8 27

Trailers for Sale 5

1968 SKAMPER fold down trailer, sleeps 8, fully equipped, A-1, $995. Call 931-5313. 5 8 27

FREE VACATION FOR 2
TAN-TAR-A
LAKE OF THE OZARKS
With the Purchase of Any New Home in August
INCLUDES
- Rooms for 2 nights and 3 days
- Dinners
- Swimming
- Movies
- Ping Pong
- Tennis
- Fishing
- Horseshoes
- Schuffleboard

Only a few left! Brand new, fully furnished, 12' wide, delivered and set-up. $3995.

Brand new, 3 bedroom, fully furnished, delivered and set-up. $4994.

Central air conditioning! Large family home! 12x65 Expando. Beautiful Spanish design, 3 bedroom, 1½ baths, full carpet, delivered and set-up. $7995

12x65, SAVE $1500—1972 Basset House, brand new, 2 bedroom, 2 baths, furnished, delivered and set-up. $8395.

Holiday MOBILE HOMES SALES
2 Locations Open Sunday
State Rt. 35 Between Rt. 157 & Rt. 111 797-0390
Rt. 111 At State Rt. 35 Next To 84 Lumber Co. 931-6300

Mobile H. for Sale 5A

ATTENTION!
Mobile Home Owners and Purchasers!

PARK TOWNE WEST
MOBILE HOME COURT
A NEW MOBILE HOME COURT, LOCATED WITHIN THE CITY LIMITS OF GRANITE CITY, JUST 3 BLOCKS NORTH OF THE ARMY DEPOT ENTRANCE.
Features Include —
- City Water
- Natural Gas
- Adequate Electric
- City Sewers
- Tie-Downs
- Large Lots

FOR A CHOICE LOCATION CALL....
REINHARDT AGENCY, Mgrs.
Granite City, Illinois
1933 Edison Avenue — Phone 877-0613

AUGUST CLEARANCE
ALL MOBILE HOMES REDUCED!
"NEW & USED"
MUST EMPTY SALES LOT

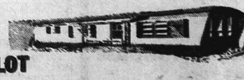

12 WIDES and DOUBLE WIDES and TRI LEVELS. HURRY OVER!
270 MOBILE HOME SALES
ON I-270 BETWEEN RT. 111 & RT. 3. Call Collect 931-4440

Mobile H. for Sale 5A

MOBILE HOME, 2 bedrooms, living room, kitchen, full bath, 10'x50', $2000 cash only. Phone 876-2387. 5A 8 23

10x50 STAR, 2 bedroom, unfurnished, wall to wall carpeting, $2250. Call 876-3986. 5A 8 23

10x55 AIR CONDITIONING, immaculate condition, $2500. Call 797-0390 or 931-6300. 5A 8 23

PRE-OWNED 8x45, air conditioning, 2 bedroom, $1295. Call 797-0390 or 931-6300. 5A 8 23

TAKE OVER PAYMENTS 71, repo., 3 bedroom. Call 797-0390 or 931-6300. 5A 8 23

1972 MOBILE HOME, air cond., utility shed, very good cond., $350 down and take over payments. Call 451-5797. 5A 9 6

MOBILE HOME, 3 bedrooms, carpeted, 1½ bath, central air. If interested call 931-5346. 5A-8-30

SAVE $700, 12x60, 2 bedroom. Fifth Avenue. $5195. Call 797-0390 or 931-6300. 5A 8 23

10x50 CONSTELLATION, 2 bedroom, air condition. Call 797-0390. 5A 8 23

12x60 SPANISH DECOR, immediate possession. Sell cheap. RR No. 2, Box 206, Sunny Shores, Granite City. Call 797-0108 after 6. 5A 8 27

1965 VINDALE 60'x12', air, carpeted, 12'x12' utility shed, fully furnished, patio, $3500. Call 931-2303. 5A 8 27

WE NEED 8 and 10 Wide Mobile Homes. Call 797-0390 or 931-6300. 5A 8 30

FREE VACATION in Tan-Tar-A (Ozarks) with any home bought in August at Holiday Mobile Home Sales. Homes start at $3995. Call 797-0390 or 931-6300. 5A 8 30

BRAND NEW 12 Wide fully furnished, delivered and set-up, $3995. Call 797-0390 or 931-6300. 5A 8 30

Houses for Rent 6

3 ROOM HOUSE and bath. 940 Greenwood. Couples preferred. 6 8 23

3 BEDROOM UNFURNISHED HOME. Granite City area. Phone 876-6747. 6 8 27

3 ROOM COTTAGE, neat and clean, air cond., kitchen stove and refrigerator included (if wanted), modern conveniences. Ideal for couple, no pets. Inquire 1729 Edwardsville Road, Madison. 6 8 27

5 ROOMS. Adults. Will sell contract for deed. Call 877-3313. 6 8 23

Apts. for Rent 7

Nice Apartments For Nice People!
SHAMROCK APARTMENTS
Maryville Road and O'Hare
ONE BEDROOM UNITS .... FROM $130.00
TWO BEDROOM UNITS .... FROM $140.00
Spacious Rooms with Big Closets. New GE Kitchens, wall-to-wall carpeting, nice draperies, central air-conditioning, water furnished PLUS laundry facilities.
Quiet residential area across from Worthen Park and Parkview School — Plenty of room to play and enjoy living.
Resident Manager
CALL 876-6517
OPEN DAILY: Saturday and Sunday 1-6 P.M.

FOR LEASE: 2 bedroom townhouse, with or without basement. Call 877-1900 or 451-7788. 7 8 2tf

26xx ONE EFFICIENCY APT., $85, heat, water. Call custodian 877-0410 or Trust Dept. 876-1212. 7 8 16tf

2 Bedroom Town Houses
1½ BATHS
Basement Washer & Dryer
IMMEDIATE OCCUPANCY
24-HOUR SERVICE
Resident Manage
On Premises At
4029 GASLIGHT WALK
Apartment #4
931-1221

UNFURNISHED APT., 3 large rooms, carpet, paneled. No children or pets. Private entrances and off street parking. Call 877-4110. 7 8 23

2 ROOMS FURNISHED, utilities paid. Adults, no pets. Call 451-9817. 7 8 23

5 ROOM FURNISHED APT. Applications taken. South Venice. One child accepted. Call 452-5135. 7 8 23

APARTMENTS
Furnished-Unfurnished
Some New—Some Older
McManaway Agency
502 Madison Ave., Madison
Phone 452-3363

2 ROOM FURNISHED APT., washer and dryer. Adult only. References and deposit required, $17 weekly. Phone 877-7042. 7 8 23

Mobile H. for Sale 5A

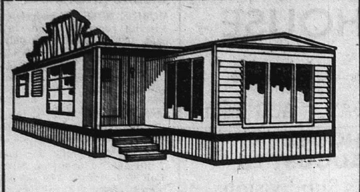

IMPERIAL MOBILE HOMES

BIG 3-DAY **WEEKEND AHEAD**

12x60 FUTUREAMA
2 BEDROOM
FREE GRANDFATHER CLOCK... $6395

2 BEDROOM
FLAMINGO... $4795

Register for a Free Mobile Home and Prizes
4114 PONTOON RD. — GRANITE CITY
Call Collect for Directions — 931-5100

WINNERS OF PRIZES
T.V. — LLOYD BARBER
WALKIE-TALKIE — JOE ADAMS
MIXER — MRS. F. VARGA
ICE CHEST — ROBERT L. KEEL
THERMOS — DAVE CASTLEBERRY
ICE BUCKET — MIKE CARRADO

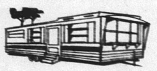

DISCOUNT MART

Two Great Ways To Go!

1. MOBILE HOMES for LEASE
2. MOBILE HOMES for SALE

SURPASSING BUYS
4101 PONTOON RD. — GRANITE CITY
Weekdays 1:00 to 8:00 — Sundays 1:00 to 6:00
Call Collect for Directions
931-3445 — 931-5100

Apts. for Rent 7

NICE 4 ROOM furnished apt., water and heat furnished. Adults only, no pets. Call 876-1069 after 5 p.m. 7 8 30

3 ROOM FURNISHED APT., all utilities paid. 2900 West 20th. Call 877-6068. 7 8 23

FOR RENT: 3 room upstairs apt., furnished. No children or pets. 2316 Iowa. 7 8 23

FURNISHED APTS. Various locations. 2 and 3 rooms. Low rent. Everything paid. Call 876-1562. 7-8-30

3 ROOMS FURNISHED, 5 closets, private entrance. Adults. Phone 877-0670. 7 8 23

FURNISHED APT., 3 rooms and bath, private entrance. Adults only. Call 876-1001. 7 8 23

GEORGETOWN APARTMENTS

LOVELY MODERN TOWNHOUSES

2 bedrooms, living room and spacious kitchen, 1½ baths, appliances furnished, wall to wall carpeting, fireplaces, full basement. For information call resident manager at 3105 Maryville Road — 876-7414 or 876-3800.

3 LARGE ROOMS and bath, completely furnished, air conditioned. Adults only. Good location. Call 876-8390. 7 8 23

2 BEDROOM modular cottages. Kitchen-dining, living room, bath. Furnished. $200 month. Cottonwood Village, 159 South, Edwardsville. 7-8-30

1810 AUGUST STREET, Montclair Apts. Have a 3-room unfurnished apartment carpeted, drapes, with built-in electric kitchen. On lease $115 month. Pay own utilities. Manager in Apt. No. 1, call first, 877-0149, 931-4309 or 451-4759. 7-10-12tf

A Great Place to Live...
BECAUSE WE MADE IT THAT WAY!
MOST MODERN
1 & 2 BEDROOM APARTMENTS
and
2 BEDROOM, 1½ BATH, TOWNHOUSE
WITH SWIMMING POOL
AND ALL THE LATEST CONVENIENCES
VILLAGE APARTMENTS
UNDER NEW MANAGEMENT
Entrance 2600 Pontoon Rd. Phone 931-6356
Manager 3905 Village Lane—Apt. D

Apts. for Rent 7

Gaslight Walk Apts.
UNDER NEW MANAGEMENT
2 Bedroom Town Houses
● Carpeting ● Drapes ● Electric Kitchen
● Modern ● Decorated
IMMEDIATE OCCUPANCY
● 24-HOUR SERVICE ●
Resident Manager on Premises at
4037 KATHY DRIVE — APARTMENT 1
Phone: 931-6332

NOW LEASING . . . Modern New Apartments
PONTOON PLAZA APARTMENTS
Country Club Living with Private Swimming Pool and Tennis Court
★ 2 Bedrooms ★ Living Room with Dining Area ★ Complete GE Kitchen ★ Gas Heat & Central Air-Conditioning ★ Full Basement ★ Wall to Wall Carpeting ★ Ceramic Tile Bath ★ For information and application for lease . . . call 931-1530 or 452-3118 . . . today.
APARTMENT MANAGER IN APT. #7

ILLINI APARTMENTS, INC.
100 BRIARHAVEN DRIVE
Most modern apartments in area — Lovely one and two bedroom units available. Completely air-conditioned, drapes and carpeting with complete G.E. electric kitchen. Water furnished and complete laundry facilities.
Call Office — 452-3107 and 876-8676

APARTMENTS FURNISHED, semi-furnished, utilities paid. Call 451-9542 or 877-0539. 7-1-3tf

FOR LEASE: 2 bedroom townhouse, with or without basement. Call 877-1900 or 451-7788. 7-8-2tf

DOWNTOWN GRANITE CITY: Newly decorated modern efficiency bachelor downstairs apt., bedroom, living room, kitchenette combination; air conditioned, steam heat, private bath, plenty clothes closet space, private parking, private enurance, all utilities paid, $85 a month. Call 1-314-383-5245. 7 8 27

FURNISHED APT.: Utilities paid. 2437 E. 23rd St. 7 8 27

FURNISHED APT., central air, wall to wall carpeting, draped, private entrance, built-in cabinets, all utilities paid. Adults only. References. Application by appointment. Phone 876-6659. 7 8 27

2 BEDROOM APT., stove, refrigerator, drapes and water furnished, fully carpeted. Deposit required. Phone 344-5086 or 931-3624. 7 8 27

3 FURNISHED ROOMS. 1413 3rd St., Madison. 7 8 27

3 ROOM DUPLEX: Newly decorated, paneling and carpeted, stove and refrigerator furnished. Adults. $125 month. 2166 Lee. Call 1-314-962-5264 after 5. 7 8 23

4 ROOM FURNISHED APT. All utilities paid, private bath. 2221 Lee. Call 451-9160. 7 8 27

2 ROOM FURNISHED APT., carpet, all utilities paid, private bath, air conditioned. 2501 Washington. Call 451-9160. 7 8 27

2 BEDROOM TOWNHOUSE, furnished, newly decorated, central air, 2500 Washington. TraveLodge. Call 876-2600. 7 8 27

2 BEDROOM BRICK DUPLEX, carpet, large kitchen, utility room, spacoius closet, attached garage, neat and unfurnished. Call 931-3088. 7 8 30

3 ROOM UNFURNISHED APT., everything paid, air conditioned, $25 weekly. Call 876-1562. 7 8 30

4 ROOM FURNISHED APT., everything paid, $100 a month. Call 876-1562. 7 8 30

FURNISHED APTS., various locations. 2 and 3 rooms, low rent, everything paid. Call 876-1562. 7 9 27

1720 KENNEDY, MADISON: Beautiful 2 bedroom apartment, central air, fully carpeted, refrigerator and stove. Call 931-3157. 7 8 23

4 ROOM APT. with bath, furnished or unfurnished, with utilites, $26 per week. Call 876-4435. 7 8 23

2 AND 3 FURNISHED ROOMS, single and couple wanted, no pets, no drinking. 2606 Denver. Call 876-4945. 7 8 23

3 ROOMS AND BATH, partially furnished. Call 876-4892. 7 8 27

2 ROOM FURNISHED HOUSE. 2019 Washington. Call 877-1679. 7 8 27

APT.: Semi-furnished on bus stop. 4 rooms and bath. Adults only. Call 876-9502 or 877-2946. 7 8 27

A 2 ROOM and 3 room furnished apt., 2nd floor. Adults. Call 344-8970. 7 8 27

3 ROOMS AND BATH, private parking. No pets. Call 877-1379. 7 8 27

2 BEDROOM TOWNHOUSE, 1½ baths, basement with laundry facilities, refrigerator, range, air conditioning, disposal. Call 931-2690. 7 8 23

4 ROOMS UNFURNISHED, upstairs. Call 931-1048 or 931-6197 after 6 p.m. 7 8 23

1 BEDROOM FURNISHED APT. All utilities paid. No ADC. Call 876-8045. 7 8 23

1 AND 2 ROOM APTS., furnished, utilities furnished. One bachelor. 1715 Edison. Call 877-4155. 7 8 23

2 ROOM APT., new floor covering. Middle aged woman or older or a man only. 2162 State. $14 a week, everything furnished. 7 8 23

FURNISHED APT., downtown on bus line. Call 877-5886 or 877-8256. 8 8 27

3 ROOMS UNFURNISHED with stove and refrigerator, 1st floor, clean, utilities paid. Call 931-2393. 7 8 27

UNFURNISHED OR furnished, modern 3 rooms and bath, all utilities paid. 1801 Collinsville Ave., Madison. Call 451-6220 after 5 call 876-0878. 7 8 27

3 LARGE ROOMS. 2141 Edison. Call 876-4324 or 876-0016. 7 8 20tf

UNFURNISHED 4 ROOM HOUSE on Lake Drive; also 3 room furnished apt. in town. Inquire rear 1743 Edison. 7 8 23

FURNISHED APTS., 3 rooms, private bath, utilities furnished. Apply 2001 Missouri. 7 8 23

FURNISHED APT., 3 rooms and bath, wall to wall carpet, newly decorated. Must have good reference, no children or pets. $140 month. 2109 Johnson Road, Phone 452-5315. 7 8 9tf

4 ROOMS AND BATH, upstairs, near downtown. Adults only, $65 a month. Call 876-0252. 7-7-16tf

NO. 79 UNIVERSITY DRIVE: 3 room, unfurnished, $100 month. Call 876-1768. Cochrane Wolf Agency, Inc. 7-7-30tf

MODERN 1 BEDROOM, built-in kitchen, carpeting, air, utilities paid, $130. Call 876-2207. 7 8 23

3 ROOM FURNISHED APT., ground floor. No pets. 2223 Washington Ave. 7 8 30

2 AND 3 ROOM FURNISHED APTS. All utilities paid. 3000 East 23rd St. 7 8 23

Rooms for Rent 8

UNFURNISHED SLEEPING ROOM, downstairs, private entrance. Venice. Call 876-8487. 8 8 27

CLEAN SLEEPING ROOMS for men. 1513 Second Street, Madison. Call 876-6218. 8-7-12tf

SLEEPING ROOM. 2132 Grand. Clean. 8 8 23

SLEEPING ROOM. 2655 Benton. Call 877-0060. 8 8 23

Business for Rent 9

OFFICE, store or shop, 800 sq. ft. with lots of parking. Will remodel to suit tenant, on Hwy. 162, close to Hwy. 111. Call 931-0078. 9 9 6

OFFICE SPACE. 1415 Niedringhaus. Available Sept. 15. Call 877-8256 or 877-5886. 9-9-13

1253 NIEDRINGHAUS: 6 room office, 2 paneled rooms. Excellent location. Business or professional use. Ample parking. Will divide. Call 451-5797 or 1-314-432-6283 9-7-23tf

Misc. for Rent 10

FOR SALE OR LEASE
MODERN OFFICE
DOWNTOWN LOCATION
1400 Sq. Ft.
New Air Conditioning
8 Rooms
Private Parking
GRANITE CITY PRESS-RECORD
c/o Box 84
1815 Delmar, Granite City, Ill.

Misc. for Rent 10

OFFICE FOR RENT
Professional offices, ideal for dentist, overlooking civic park. 4 to 9 rooms available. $25 to $30 per room, heat included. 876-0252.

Trailers for Rent 11

DISCOUNT MART Mobile Homes for lease. No gimmicks. Cancellable of course. 4101 Pontoon Road, G. C., Ill. Call collect for directions 931-3445 or 931-5100, weekdays 1 p.m. to 8:30 p.m., Sunday 1 p.m. to 6 p.m. 11 8 16tf

2 BEDROOM, working couple or two working men. No pets. Call 931-0758. 11 8 23

12' WIDE IN Mobile Home Park has washer, dryer, central air and a utility shed. Adults preferred. Call 931-2929 afternoon or evening. 11 8 23tf

Houses Wanted 12

WANTED: Unfurnished 2 or 3 bedroom house. North East Granite. Nameoki Township. Call 797-0402. 12 8 23

WANTED TO BUY: 3 bedroom brick. Good location. Write Box 6 c-o Press-Record. 12-4-16tf

RESPONSIBLE WORKING couple wishes to rent rural farm or home. Phone 931-2757 after 5 p.m. 12-7-9tf

3 OR 4 BEDROOM HOUSE north of Granite City. Call 1-476-1219. 12 8 27

WANTED TO RENT: 3 bedroom house, 5 to 6 rooms, $150. Call 876-7729. 12 8 30

2 BEDROOM UNFURNISHED HOUSE. Call 876-9069. Wanted to rent. 12 8 27

Cars for Sale 15

CAR RENTALS
GRANITE CITY DODGE
876-3564

$250 FOR 1955 VW, new engine, power pulley, new interior, new front seats, custom carpet, rubber mats, utility tray, spare parts. Call 876-1862. 15 8 23

1964 CHEVY ¾ ton pickup, good tires, large bed, $425. Call 876-3262. 15-8-30

1967 CHEVY IMPALA, good running condition. Call 876-2947. 15 8 23

1968 GTX, cam, lifters, headers and more. 1973 GL 350 Honda, only 800 miles. 2533 Nameoki Drive, North Granite. 15 8 30

Cars for Sale 15

Rent-a-Car
Plymouth
RATES FROM
$6.00 Day + 6¢ Mile
CHRYSLER LEASING CORPORATION
19th & Grand — 452-3137
Granite LEASING

1959 CHEVY 4 door, 6 cyl., standard, $75. Call 931-5432. 15 8 23

OLD-FASHION
GAS SAVERS
USED CARS

1969 PONTIAC FIREBIRD H.T., Power, air, auto., Real clean	$1895
1968 CHRYSLER 300 H.T., Fully equipped. priced to sell at	$1095
1969 CHEVROLET MALIBU V-8, H.T., power, auto., stereo	$1395
1971 MUSTANG MACH I Auto., 302 V-8, P.S., Sharp	$2495
1971 PLYMOUTH DUSTER 24,000 actual miles. P.S. and air. 6 Cylinder	$2295
1968 DODGE CORONET 440 4 door, V-8, P. S., aut. One owner	$1050
1968 OLDSMOBILE '98' P.S., P.B., windows and seat, air. One owner	$1195
1967 FORD COUNTRY SQUIRE 3 seat wagon. Power and air	$995
1971 CHEV. VEGA 2 DR. Std. trans., radio	$1395

OVER 40 CARS TO CHOOSE FROM
No Payments 'Til Oct. 1, 1973
BREWER MOTOR CO.
42 YEARS AT
22nd & Madison Ave.
452-3166 or 876-7925

Cars for Sale 15

1966 MERCURY MONTEREY, auto trans., P.S., P.B., 390 engine, $550. Call 344-7051. 15 8 23

1966 FAIRLANE, auto., air, power steering, excellent condition, $595. Call 877-2089. 15 8 30

VOLKSWAGEN BEETLE, 1968, red, 4 speed, excellent running condition, new tires. Must sell. Call 876-5407. 15 8 23

1961 VW BEETLE, runs good, $250. Call 931-3173 after 5. 15 8 23

1962 INTERNATIONAL panel truck. Call 451-2696. 15 8 23

1966 GMC PICKUP, standard, 6 cyl., low mileage, excellent condition. Call 931-5125. 15 8 23

We Pay Cash for
Good Clean Cars
Any Make or Model
LaRUE'S AUTO SALES
2261 Madison Ave., 877-6304

1972 VEGA HATCHBACK, 17,000 miles, $1700. Call 451-5784. 15 8 27

Cars for Sale 15

1967 CHEVY IMPALA 283, 2 door, mags, headers, new tires. Best offer. Call 877-3525. 15 8 23

1969 DODGE POLARA Sports wagon, good condition, all power. Bargain at price. See at 2501 E. 25th. St. 15 8 23

1972 LE MANS, full power, air, low mileage. Call 877-2364. 15 8 23

ULTRA CLEAN 1972 Pontiac Catalina 2 door hardtop, P.S., P.B., vinyl top, air conditioned, mag wheels, one owner. low mileage. Call 876-2498. 15 8 23

1970 VW. automatic, good condition. Call 876-5240. 15 8 23

1966 COMET station wagon, small 289 V8 auto., good gas mileage, looks and runs like new, $495. Call 931-5307 or 877-3317. 15 8 23

1964 CORVAIR VAN, windows and 3 seats. 2004 Wilson. Call 877-2804. 15 8 27

1969 OPEL KADETT RALLY, real sharp, 4 speed, stereo tape deck and tapes, good gas mileage, $825. Call 876-6953. 15 8 27

CLOSEOUT SALE
ON ALL BRAND NEW
1973 Oldsmobiles
EXAMPLE: (For a limited time only)

1973 DELTA TOWN SEDAN
V8 Automatic with Power Steering and Brakes, Air Conditioning, Radio and all standard factory equipment.
BRAND NEW $3985 No. 736

1973 98 L. S.
Save Almost $1100
Beautiful cranberry finish. Loaded.
BRAND NEW $5288 No. 730

BUY NOW and BEAT HIGHER PRICES
Woodrome Old's Inc.
1905 Madison Ave. Granite City, Ill.
452-5107 . . . 876-8060

Now at Granite Chrysler-Plymouth

C'mon in...

CHRYSLER Plymouth **Compare our deals.**

'73 Plymouth Fury. Where else can you get so much car for the money?

AUTHORIZED DEALER CHRYSLER MOTORS CORPORATION

PAA
Plymouth Fury Gran Coupe

(RS... runs on regular gas.)

Strong, solid, reliable Fury. With beautiful styling, big room, great standard features.

A tremendous value—especially now at our year-end prices. C'mon in and compare!

'73 Chrysler. Luxury that's especially affordable at our year-end prices.

AUTHORIZED DEALER CHRYSLER MOTORS CORPORATION

Chrysler Newport 4-Door Sedan
CIDAA

(RS... runs on regular gas.)

If you're looking for a great car at a great price, compare our '73 Chrysler with any big car. For all its elegance, you'll find Chrysler is surprisingly affordable—especially at our year-end prices.

It's year-end prices at:

GRANITE CHRYSLER-PLYMOUTH

19th & GRAND GRANITE CITY, ILL. 876-8733

Cars for Sale 15

IF YOU DON'T WANT A VOLKSWAGEN! NO HARD FEELINGS.

1973 PONTIAC
Luxury Lemans 2 Dr. Hardtop, 350 V-8 eng., auto. trans., power steering and brakes, factory air conditioning, vinyl roof, rallye wheels.
$4195.00

'73 Oldsmobile
Vista Cruiser 6 Pass. Station Wagon. V-8 eng., auto. trans., power steering and brakes, factory air conditioning, 9xxx actual one owner miles.
$4095.00

1972 Maverick
4-Dr., auto. trans., V-8 eng., power steering, whitewall tires, full wheel covers.
$2395.00

1972 BUICK
Skylark 2-Dr. Hardtop. V-8 eng., auto. trans., power steering, factory air conditioning, vinyl roof, AM/FM stereo, one owner.
$3595.00

1971 PONTIAC
LeMans 2-Dr. Hardtop. 6 cyl. eng., auto. trans., power steering, radio, large wheel covers, local one owner.
$2095.00

1970 FORD
Torino 2-Dr. Hardtop. V-8 eng., auto. trans., power steering, factory air conditioning, radio, vinyl roof, local owner.
$1995.00

1971 MUSTANG
2-Dr. Hardtop. 6 cyl. eng., auto trans., radio, bucket seats, whitewall tires, large wheel covers, extra clean.
$2195.00

1970 Maverick
2-Dr. Coupe. 6 cyl. eng., std. trans., whitewall tires, full wheel covers, 17xxx actual miles, one owner.
$1595.00

1970 PONTIAC
Catalina 4-Dr. Sedan. V-8 eng., auto. trans., power steering and brakes, factory air conditioning, radio, whitewall tires, one owner.
$1695.00

1973 Maverick
4-Dr. Sedan. Small V-8 eng., auto. trans., power steering, radio, whitewall tires, one owner.
$2395.00

1971 DODGE
Polara Custom 4-Dr. Sedan. V-8 eng., auto. trans., power steering and brakes, factory air conditioning, vinyl roof.
$2295.00

'70 Dodge Dart
Swinger 2-Dr. Hardtop. 6 cyl. eng., auto. trans., radio, vinyl roof, whitewall tires.
$1695.00

1972 Chevrolet
Monte Carlo 2-Dr. Hardtop. V-8 eng., auto. trans., power steering and brakes, factory air conditioning, radio, rear window defogger, vinyl roof, low milage.
$3695.00

1971 FORD
LTD Country Squire 10 Pass. Station Wagon. V-8, automatic, power steering and brakes, factory air conditioning, new tires.
$2795.00

1972 FORD
F100 Pickup. V-8 eng., auto trans., power steering, radio, 8 foot bed, custom sport cab, local owner.
$2895.00

1972 DODGE
Demon 2-Dr. Coupe. Small V-8 eng., vinyl roof, low mileage.
$2395.00

Klinke Volkswagen Inc.
3685 EAST BROADWAY
ALTON, ILL.
Phone (618) 465-7766

1968 FORD GALAXIE 500 2 door hardtop, small V-8 auto. trans., power disk brakes, power steering, factory air, tinted glass, good paint, exceptionally clean throughout, $950. Call 877-0206. 15 8 23

1966 DODGE 9 passenger station wagon, AC, PS, PB, V8, auto. trans., good condition, $295. Call 452-2119. 15 8 23

1970 CAMARO, AM-FM stereo deck. Call 931-3476 after 5:30. 15 8 27

1973 GMC PICKUP, fully equipped. 1969 LTD Ford, fully equipped. 1335 Edwardsville Road. Phone 452-7153. 15 8 27

1969 PONTIAC GTO, must sell, make offer. Call 931-2580 or 797-0701. 15 8 30

Need A Good Used Truck?
Knowles Ford Has Them

'70 FORD ½ TON PICKUP 6 cylinder, standard shift ... $1795
'69 FORD ½ TON PICKUP 8 cylinder Cruise-O-Matic $1695
'68 CHEVY ½ TON PICKUP standard shift $1395
'68 BRONCO PICKUP 4 wheel drive, 34,000 miles . $1695
'68 BRONCO PICKUP 4 wheel drive, 52,000 miles . $1595
'65 FORD C-600 2 ton cab chassis $1495
'65 FORD F-600 2 ton, utility bed, winch and boom $1595

Also many fine used cars including '73 models with from 1200 to 6000 miles on them at bargain prices.

See them all at
Knowles Ford Inc.
306 W. Vandalia St., Edwardsville
Phone 656-4182

NORTHGATE VOLKSWAGEN SAYS THANKS

IMMEDIATE DELIVERY

Northgate Volkswagen would like to take this opportunity to express its thanks for making us the No. 1 Volkswagen dealer in Missouri. We owe this thanks to a great many people, and to show our thanks we are giving a FREE TANK OF GAS to any Volkswagen owner who comes to Northgate Volkswagen during the month of August.

JUST COME INTO THE SHOW ROOM AND GET YOUR TICKET FOR GAS FILL UP!

FREE! COME FILL 'ER UP... FREE!
HUGE SAVINGS ON OUR ENTIRE INVENTORY DURING THIS MOST UNUSUAL OFFER!

SALES DEPARTMENT OPEN AND DEALING

NORTHGATE VOLKSWAGEN
11766 Lewis and Clark (Highways 67 & 270) 741-0110

For Quick and Efficient Service On Your Car or Truck
STOP IN AND SEE ----- **HAROLD CHITWOOD** SERVICE MANAGER
"WE SERVICE ALL MAKES"
B. E. HOHLT, INC.
1837 MADISON AVE. GRANITE CITY, ILL.

WEEKEND SPECIALS

1971 FORD GAL. 2 Dr. H.T. Sharp, Air and all for .. $2195
1971 DODGE COLT 2 Dr. H.T. Automatic, Save Gas ... $1795
1970 DODGE CHARGER, Sharp car, Air and Acc. . $2195
1970 DART 2 Dr. H.T. Still Under Warrnetv. Priced to Sell. $1895
1969 DODGE DART 4 Dr. Sedan Nice Economical 6 $1295
1968 CORONET 440 2 Dr. H.T. Real Nice 318 Engine ... $895
1967 PONTIAC Sta. Wgn. 9 Passenger, Air All for $1095
1966 COMET 2 Dr. One Owner and Really Nice .. $495

Easy Credit

1972 CHEV. Pickup V8 Automatic with Power $2895
1972 DODGE Pickup 6 - Stick and Ready to go $2295
1969 CHEV. Pickup V-8, Stick and One Owner $1895
1966 CHEV. Pickup 6 - Stick With Air Conditioning $500
1955 FORD Pickup Make An Offer

GC Dodge
1911 MADISON
876-3564

NOW — SALE of the YEAR 1973 PONITAC'S — SAVE
LARGE SELECTION TO PICK FROM
HIGH TRADES BIG DISCOUNTS
DEAL with CONFIDENCE
QUALITY PONTIAC
2726 E. Broadway
Alton, Ill.
465-8881
SERVICE AFTER SALE
IT'S PONTIAC PICKIN TIME AT QUALITY

1968 EL CAMINO, auto., air; two '69 Chevy's; '67 Chevy, stick; '68 Plymouth, 6 cyl, stick; three Mustangs, auto, and stick; '71 Ford Torino; '69 Ford Galaxie 500; '66 Olds with air; '65 International Carryall. More to choose from. All cars priced right. Andy's Auto Sales, 101 Madison Ave., Madison. 15 8 23

1970 CHEVROLET station wagon. 1965 Dodge Dart, 4 door. Phone 452-2180. 15 8 27

1966 DYNAMIC 88 OLDS, excellent condition, one owner with 54,000 original miles, $595. Call 931-6603. 15 8 27

1965 PONTIAC CATALINA 4 door, $495. Call 452-5524 after 5:30. 15 8 27

1972 CORVETTE, auto., and air, $5100. Call 931-1427. 15 8 27

1966 CAPRICE, full power and air, 4 door hardtop, vinyl top. Call 876-9121. 15 8 27

1953 FORD ½ ton truck, runs good, $175. Call 877-4530. 15 8 23

1965 CHEVY, P.B., P.S., air, A-1. 1621 Courtney. Call 931-3693. 15 8 23

2 1968 CHEVY IMPALAS. 1968 Ford wagon. Call 877-3942. For best buy in town—see at 2218 Ohio. 15 8 23

1965 CHEVROLET ¾ ton pickup, small 6 cyl. engine, recent valve job. See to appreciate. $550 firm. Call 931-4245. 15 8 27

PARTS, OPEL GT WHEELS complete. Will fit any Opel or BMW. Call 931-2915 after 5:30. 15 8 27

1955 INTERNATIONAL ½ ton pickup. Call 344-0283. 15 8 27

1970 FORD, Cleveland, 351 motor, 4 speed trans. Phone 217-835-2389 after 6 p.m. 15 9 6

HAUL AWAY OLD CARS and wrecks. Call 931-2976. 15 9 6

1970 LTD COUNTRY SQUIRE wagon, power, air, red leather interior, carpet, like new, 30,000 miles, minor body damage, sacrifice, $1350. 2431 E. 23rd. 15 8 23

1971 TRIUMPH TR 6, good condition. Call 876-0784. 15 8 23

1967 CHEV. IMPALA, needs minor repairs, $475. 2432 Pine. 15 8 23

OLDSMOBILE, Star Fire, 1965, power steering, auto. trans., electric windows, front and rear speakers, bucket seats, stick on floor, good condition, one owner. Must sell, $695. 2432 Pine. Call 797-0256. 15 8 23

1966 GMC ¾ TON, heavy duty pickup, 4 new 8 ply tires, 3 speed auto. trans., power steering and brakes, 351 cu. in. V-6 engine, 36" camper shell. Will consider station wagon trade. Call 797-0483. 15 8 23

1963 TR-4 TRIUMPH, low mileage, good condition, $425. Phone 931-4250. 15 8 27

1973 ELECTRA 225 custom coupe, Silver Cloud with burgandy vinyl top, loaded with every accessory that Buick offers. Cost over $7000 new, 10,000 miles, perfect. Buying new car. Call Bill at Anderson Realty 931-6400. 15 8 23tf

Cars for Sale 15

1971 GRANDVILLE 2-Dr. H.T., elec. windows, full power, air and stereo, $3,100 car....... Now $2795
1972 TORINO 4-Dr. 6 cyl., air & power, 17,000 miles.... $2695
1971 VW CAMPER Pop-Top............ $2395
'70 Olds Cutlass Supreme 2-Dr. Hardtop, power & air.............. $2295
1970 FORD LTD 2-Dr. Hardtop, power & air.......... $1895
1969 OLDS 88 4-Dr., power & air, 48,000 miles......... $1695
1969 BUICK SKYLARK Air and power.............. $1798
1969 FORD ½-TON 6 cylinder, standard shift..... $1795
1968 CHEVY IMPALA 4-Dr., extra clean........... $1095
1967 CHEVY Power & air, stereo..........
1968 FORD 2-Dr. H.T. power.............. $995

BILL'S AUTO SALES
2256 MADISON AVE.
876-6039—877-5656

Misc. for Sale 17

GOLDEN RETRIEVER PUPS, AKC reg., $50. Phone 877-5139. 17-8-23

MOTOR OILS: Phillips Trop-Artic, 66, Havoline, Quaker State, Pennzoil, Shell X-100. Permalube, Mobiloil, Golden Shell all at discount prices. Type A ATF. Earls Discount Store, 19th and Cleveland. 17-7-30tf

1x12 WHITE PINE — homecoming boards, 20c ft.; Romex 7c ft. in, coils 12-2 with ground. Watson Lumber, Troy. Call 1-667-7611. 17-8-30

PERDUE FURNITURE CO.
924 MADISON AVE.
Open 8:30 to 5:30 Mon., Tues., Wed., Thur. 8:30 to 8:30 Friday 12 to 6 Sunday

ALL NEW
3 PIECE SET. 2 end tables, 1 cocktail table ——— $15
5-PIECE DINETTE SET—— $39.95
BOX SPRING & MATTRESS Twin or full size. Hotel & motel. —— set $58
HIDE-A-BED ——— $119.95
4 PC. LIVING ROOM SET —— $169.95
QUEEN SIZE HIDE-A-BED —— $189

Refrigerator Sale
Cash and Carry
10 cu. ft. .. $129.95
15 cu. ft. ... $249.95
FROST FREE with ICEMAKER CAPABILITY
Frost Free 16 cu. ft. $269
Frost Free 17 cu. ft. $289

USED GAS RANGES REFRIGERATORS T.V.'s
CASH and CARRY

GOLDEN RETRIEVER PUPS, AKC registered, $50. Phone 877-5139. 17 8 23

PEPPERS: Sweet banana. Call 344-3659. Wilbur Sponemann, Sugar Loaf Road, Collinshille. 17 8 27

1972 HONDA 450cc, electric starter, like brand new. Phone 877-1273. 17 8 23

J&R BICYCLE SHOP. Complete repair service on 10 speeds and other bikes. Parts and accessories. Tues. thru Fri., noon to 8. Sat. 9 to 6. 4075 Breckenridge Lane. Call 931-0270. 17-8-30

Misc. for Sale 17

AIR CONDITIONERS, window type, used, completely serviced and guaranteed, will deliver. Call 931-4336. 17 8 27

ALL BREED DOG GROOMING in my home. Formerly with Miletos Pet Shop. Call 797-0948. 17 8 27

MANICURES BY APPT. with Diane. Wednesday evening special. Manicures and hand care treatment reg. $5 now $2. Miss Betty's Corner Place. Call 877-2318. 17 8 23

Misc. for Sale 17

AUCTION SALE
FOR
Thomas E. McKean
Located on Main Street, one block north of R.R. tracks.
Beginning at 4:30 p.m. on
Friday, August 24
REAL ESTATE
Seven lots—Shores Addition to town of Sorento, Illinois.
TERMS: 20 Percent Cash On Day Of Sale
Balance Upon Delivery Of Warranty Deed
AUCTIONEERS
J.C. SHANK & SONS — ROLF GILLER
Greenville, Ill. — 664-0637

CHAIN LINK FENCING, double dipped galvanized metal. Expert erection. Reasonable prices. Free estimates. Call 877-4156 or 876-3670. 17-9-27

PIANO CLEARANCE SALE. Floor models. Save (before price increase) 25-30 per cent. Spinets, consoles. Rental $3 week. Used spinets, uprights. Open 7 days. We pay no rent, no commissions. Free delivery. Pianos-organs. Call Biermans, Sparta, 1-443-2982. 17-9-4

O'DELL IRON And METAL
100 STATE ST., MADISON
876-6680

CONSOLE TV: Large fish aquarium with filter and fish; breakfast set. Call 876-0878 or see at 1707 Collinsville St., Madison. 17 8 23

KITTENS FOR adoption. Well trained. Call 876-1481 after 5. 17 8 23

SPINET—CONSOLE PIANO. Wanted: Responsible party to take over Spinet Piano. Easy terms, Can be seen locally. Write Credit Manager, P.O. Box 207, Carlyle, Ill. 62231. 17 8 30

SEWING MACHINES for rent, new or used, straight or zig zag. Buy it later if you wish. Closed Sundays, Mondays. 2612 East 25th. Call 877-2421. 17-10-1

1972 HONDA 450 Scrambler, like new, 2000 miles, blue, perfect condition, $850. Call 931-2124. 17 8 23

OZITE INDOOR-OUTDOOR CARPET
12 Ft. Width $1.99 Sq. Yd.
ECONOMY FLOOR CENTER
1909 Delmar

WHISKEY BARREL BARS custom built. Call 931-6422. 17 9 10

AKC POODLE PUPPY, silver male, also white poodle stud service toy. Call 877-0241. 17 8 23

CB RADIO SET COMPLETE, pipe vise and stand, Sabre saw, paint spray gun, new bricks, electric motor, air conditioner, compressors for automobiles, 2 way radio. Call 877-0804. 17 8 30

USED REFRIGERATORS
APT. SIZE
GUARANTEED • CASH n CARRY
$35.00
PERDUE FURNITURE CO.
910 MADISON 877-9385

1973 HONDA 450, must sell. Call after 5 p.m. 877-0149. 17 8 30

HONDA DREAM 305cc, 1966, runs good. Call 931-4916. 17 8 23

The World Gift Shop
3668 Nameoki Rd. Granite City
IMPORTED CRYSTAL & JEWELRY
MANY OTHER GIFT ITEMS
FROM 23 COUNTRIES

1966 GRAND PRIX PONTIAC, $350. 1961 Scotty Travel trailer, 13 ft., self contained, furnace, stove, zinc icebox, $425. Call 931-0509. 17 8 23

AIR CONDITIONER, $40, GE dishwasher, like new. 2619 West 26th St. 17 8 23

FOR SALE or lease: Washers and dryers. Reconditioned and guaranteed. Normal installation free. Will finance. 2619 West 26th St. 17 8 23

SCHNAUZER PUPPIES, AKC registered. Personality plus. Call 876-3517. 17 8 23

SEARS GAS STOVE, 30", $50; double drain sink, stainless steel, never used, $15. Call 797-0841. 17 8 23

10 GALLON AQUARIUM, complete with everything. Call 876-4917. 17 8 23

NOTICE to PARENTS OF SCHOOL AGED CHILDREN

In about two weeks your children will return to school! Now is the time to think about helping them with their studys, particulary home work. A good well lighted study center can be a definite asset to the childs grades as well as preserving their eye sight for the future. We handle study lighting designed for beatry but primarily for sight preservation. These lamps are approved by the National "better Light Better Sight" committee. Act now to help your child in his home work. Special prices reduced as low as $14.95.

It's our business to provide energy. But it's everybody's business to use it wisely.

IT'S OUR BUSINESS TO SERVE YOU BETTER
IP ILLINOIS POWER

TINY TOY POODLE, white female AKC, shots, 2 years old, $75. Leaving country must sell. Call 452-7341. 17 8 23

COMMERCIAL AND KITCHEN RUBBER BACK CARPET
12 Ft. Wide $3.99 Sq. Yd.
ECONOMY FLOOR CENTER
1909 Delmar

WHITE FRENCH PROVINCIAL double bed, complete; white chrome dinette set with 6 high back chairs. Call 931-1814. 17 8 23

COLOR TV SPECIAL. Beautiful Mediterranean cabinet, 23" screen, $479.95. At Suburban Fahnster Tire Co., 2800 Nameoki Road, Granite City, Ill. 17-tf

FOAM PADDING, new low prices, 1"-2"-4" thick, asst. sizes. Earl's Discount Store, 19th and Cleveland. 17-7-12tf

REDUCE EXCESS FLUIDS with Fluidex—Lose weight with Dex-A-Diet capsules at Mid-Town Pharmacy. 17-9-10

DAMAGED IN SHIPPING

Seven 1973 Singer Touch & Sew. These machines will be sold for $87.50 or $5.00 per month. They have a 10 year factory guarantee. These machines will be delivered to the first 7 persons who write in so they may use the machine to be sure of satisfaction.

For free home demonstration, no obligation write,

CLAIM MANAGER,
P.O. Box 724
Granite City

Misc. for Sale 17

SCISSORS

24 K Gold Plated Handles, Six Piece Matched set. Each pair of forged steel double-plated in hard lustrous nickel double polished. Permanent stay sharp blades. Includes:

Rounded-tip grooming scissors, Keen point embroidery scissor, 5" sewing shears, 7" all-purpose scissor 3½" cuticle scissor, Curved blade manicure/pedicure

FULLY GUARANTEED
a great gift idea

Send $8.50 plus 40c postage to

B.A.C. Products
P.O. Box 98
Granite City, Ill. 62040

WRITE FOR FREE GIFT CATALOG

TINY MALE and female miniature dachshunds. Miletos Pet Shop. Call 345-1599. 17-7-5tf

DRUM LESSONS—Call John Fornaszewski. For more information call Fornaszewski Music Store, 3009 Nameoki Rd. Phone 877-3475 or 451-6515. 17-2-15tf

CUSTOM MADE DRAPERIES and slip covers. Free shop at home service. Call 876-0885. Grants, Nameoki Village. 17-2-7tf

12"x12" ASBESTOS
FLOOR TILE
15¢ AND UP
ECONOMY
FLOOR CENTER
1909 Delmar

SEWING MACHINE SERVICE—We now service any machine for anyone. Big John's Sewing Supply, 2612 E. 25th. Phone 877-2421. 17-10-1

FURNITURE—New or used. Before you buy, give Perdue a try. Perdue Furniture Co., 910 Madison Ave. Call 452-7197 or 877-9385. 17-3-10tf

GUITAR LESSONS—Learn to play guitar. Sign up now for lessons at Fornaszewski Music Store, 3009 Nameoki Road. Phone 877-3475 or 451-6515. Rentals available. 17-2-15tf

SEWING MACHINE SALES: Rentals. New, Brothers, Nelco, Westerns, Dial-n-Sew, Dressmakers. Used electrics, treadles, powers. Trade, terms. Motors, cabinets, attachments, parts, new typewriters, vacuum cleaners. Closed Sunday, Mondays. 2612 East 25th. Call 877-2421. 17-10-1

PIANO AND ORGAN lessons—We can teach you to play. Call Fornaszewski Music Store, 3009 Nameoki Road. Phone 877-3475 or 451-6515. Rentals available. 17-2-15tf

SIX WEEK OLD Black Chow puppy. Miletos Pet Shop. Call 345-1599. 17-7-5tf

FAST LICENSE SERVICE. Titles and license, out of state titles our specialty. Renewals and drivers license. Wilson Agency. 2507 Grand. 17-8-30

LATEX PAINT, $1.98 gallon, 8 colors and white, one gallon covers average room. Earl's Discount Store, 19th and Cleveland. 17-4-1tf

28,000 UNITS OF Vitamin E TocoDerm skin oil. Sunburn? Skin disorders? Try TocoDerm cream. Mid-Town Pharmacy. 17-9-4

TYPEWRITER AND ADDING MACHINE rentals, late models, all types. Rentals Portable typewriters; all makes, students discount. Triangle Typewriter and Supply, 1916 State. Call 877-1912. 17-7-11tf

OR SALE OR RENT
FOSTER IDEAL HOSPITAL BEDS
Also, wheelchairs, walkers and commodes. 80% reimburable by MEDICARE
MIDTOWN PHARMACY
877-1200 2057 Johnson Rd.

PIANO LESSON OPENINGS, starting Sept. Call 452-8189 after 5. 17 8 30

USED AND re-conditioned typewriters. Also repairing, cleaning and oiling. No electrics. Phone 344-7365. 17 9 13

21" MOTOROLA, $20, 21" RCA, $35, 21" color TV's, $125. Quad-City TV, 1836 State, G. C. Call 451-2615. 17 8 23

CHAIN LINK FENCE
Free Estimates
Phone 877-6854

FREE KITTENS. Call 876-6017. 17 8 23

Misc. for Sale 17

PEEL 'n STICK
12"x12" ASBESTOS
FLOOR TILE
24¢ Sq. Ft. & Up
ECONOMY
FLOOR CENTER
1909 Delmar

3 MALE SIAMESE KITTENS, thoroughbred, papers. Call 931-4315. 17 8 23

AIR CONDITIONER, 17,600 BTU, 220 volt. Call after 5:30 p.m. 877-0228, $100. 17 8 23

8 FT. DEEP FREEZE, cheap; 1 oak back bar. 2503 Washington Ave. 17 8 23

HODAKA MOTORCYCLE franchise for sale, also many parts. New motorcycles at dealers cost. Pepsi-Cola machine, excellent condition, $110. Call 931-5779 or 931-2592. 17 8 23

1971 HONDA, low mileage, good condition; Doberman Pinscher, female, AKC registered. Call 931-5490. 17 8 23

OUTBOARD MOTORS: New 1973 Johnsons, 6 h.p., $295; 9½ h.p., $395; 25 h.p., $485. Closeout, only a few left. Bank financing available. Aqua Marine Sales, 4237 Highway 111, Pontoon Beach. Call 931-0514. 17 8 23

ST. BERNARD PUPPY, male, AKC, wormed, 8 weeks old. $100. Call 931-6521. 17 8 23

AIR CONDITIONER, 15,000 BTU, 220 volt, $50; central air conditioner for mobile home or house, good condition. Call 877-2833. 17 8 23

1972 AIR CONDTIONED 25 ft. double door camper; full size bed, full size bathtub and shower; carpeted and fully self contained; spare tire and rack. Phone 288-7824. 17 8 23

BLACK TINY TOY poodle puppy, female, AKC, $75; Fenton Astros for 14" Chevy wheels, with lugs, $60; 4 cyl. Chevy engine and trans., $75; '64 Chevy station wagon rear end, $10. Call 797-0186. 17 8 23

CAMPER, 19 ft. Holiday Rambler, self contained, good condition. Call 931-6146. 17 8 30

REPOSSESSED: Hammond organ and bench. See at Johnson Music. Sealed bid. Granite City Trust and Savings. Call 876-1212. 17 8 30

RENTALS
typewriters, adding machines, calculators electric and manual
Business or Home Use
GRAHAM'S BUSINESS PRODUCTS, Inc.
1915 DELMAR AVENUE
452-1199 and 877-1015

HAND MADE ITEMS, knits, crochet and etc. 2004 Wilson. Call 877-2804. 17 9 3

TABLE, 6 chairs, $40; 1 sectional, $10; 2 couchs, $10 each; 1 chord organ and bench, $20; misc. items. 1669 2nd St., Madison. 17 8 23

ROUND FRENCH PROV. dinette, 4 chairs, wood grained dinette, electric broom, rug shampooer, antique tables, clothing. Nameoki Road to Harrison to 4724 Vincent. 17 8 23

CITIZEN'S BAND RADIO, 23B Lafette, $125; set of American People's Enclyclopedia with year books 1966-1972 and book shelf, $175. Call 931-1494. 17 8 23

WOOD CABINETS, 13 ft. of wall, 8 ft. of base, counter tops, sink, faucet, eye level double gas range. Make offer. Call 931-4335. 17 8 23

COMPLETE HOOK-UP FOR bottle gas. Make offer. Call 877-0144 after 5 p.m. 17 8 23

9 PC. DINING SUITE, 2 pc. bedroom set, spring, mattress, window fan, automatic control, antique Singer treadle machine, sews. Free homemade soap. Moving. 2304 Hodges. 17 8 23

CHIPOO PUPPY, $10. Call 877-2817 after 6. Wormed. 17 8 23

IRONRITE IRONER, like new, $50; cabinet sewing machine, $45; 10 gal. aquarium, misc. Phone 931-0630. 17 8 23

CHAIN LINK FENCE. Do it yourself. Save one-third 42 inch high 11½ gauge wire 90c per ft. line run. End gate and corner post with fittings $5 per post. Walk gates $14. 10 ft. double drive gates $32. Other sizes available. Gas digger and stretcher loaned free. Heavy 4 hook clothes line post $20 a pair. Portable dog kennels. Complete line of chain link fence. Bring in your plans. Butch's Material Co., 1331 Iowa St. Call 877-1600. 17 9 20

3 H.P. FOX GO CART, like new, $100; reconditioned upright Hoover vacuum cleaner, works good, $15; also self propelled lawn mower, needs repair, $15. Call 452-7352. 17 8 27

FIRST CLASS aluminum car top carrier, large size, 22"x66", attaches easily to car. Call 931-5121. 17 8 27

Misc. for Sale 17

APT. SIZE GAS STOVE, $12. Call 876-6016. 17 8 23

110 LB. SET OF WEIGHTS with slantboard and chest pull, $15; like new, extra large tripod movie screen, $15. Call 876-8914. 17 8 23

ROTOTILLER, new, 5 h.p. Wizard, $150; riding lawn mower and tractor, Craftsman, $295. 2432 Pine. Call 797-0256. 17 8 23

TRACTOR MOWER, Craftsman, runs and cuts real good, 40" cut, $300. 2432 Pine. Call 797-0256. 17 8 23

BOAT: Glaspar 18 ft., Johnson motor 75 h.p., Murry trailer, ski's extra tanks, air horns, spotlight, everything to go. Take fishing boat in trade, $1095. 2432 Pine. Call 797-0256. 17 8 23

BOAT MOTOR and trailer, 18 ft. Glaspar, skis, 2 tanks, 75 h.p. motor, jackets and all, $995, take trade. 2432 Pine. Call 797-0256. 17 8 23

1 YEAR OLD AUTOMAIC WASHER, $90; twin bed with chest, $15; new 7 pc. dinette set, $85. 2435 Madison Ave. 17 8 23

WINDOW FAN and other items cheap. Call after 6 p.m. Friday and all day Saturday. 876-6915. 17 8 23

POOL TABLE, 7x3, good condition. Call 931-3589. 17 8 23

1964 HI LO TRAILER, sleeps 4, with boat rack, hydrolic Surge brakes, stove, ice box, sink, $650. 1701 Sycamore. Call 931-3678. 17 8 23

DRILL MOTOR, skilsaw, jigsaw, reciprocating saw, grinders, aluminum extension ladder, electric grass clippers, assorted other tools. 3220 Edgewood. 17 8 23

SIAMESE KITTENS, litter trained, $7 each. Call 931-5586. 17 8 27

GAITED PALOMINO MARE, gentle. Call 931-3425. 17 8 27

1966 HONDA 305, make offer. Call 797-6742. 17 8 27

WEIMARANER PUPPIES, AKC, good hunter and guard, $50. Call 931-3815. 17 8 27

LIKE NEW
WINDOW UNIT AIR CONDITIONERS
You Save About 50%
All Sizes
GRANITE CITY APPLIANCES
3750 Pontoon Rd., Granite City

1973 HONDA XR75, used 3 months, cost $400, sell for $275. Call 877-8706. 17 8 23

ONE 30,000 GRAINS water softner, like new, installed, $175. Phone 877-6636. 17 8 27

KITTENS FREE to good home, healthy, box trained, permanent distemper shots. Call 797-0191. 17 8 27

KITCHEN TABLE and chairs, 3 pc. antique bedroom suite, misc. pans, pots, dishes, etc. 2302 Kirkpatrick Homes. Aug. 25, 9 a.m. to 2 p.m. 17 8 23

DOG OBEDIENCE CLASSES begin Sept. 10. Mrs. Lee Rogers, 1-656-0418. Edwardsville. 17 9 6

FREE KITTENS. Call 876-5224. 17 8 27

G.E. ROOM air conditioner, $50. Call 931-5313. 17 8 27

FAN, playpen, car seat, childrens clothes, lawn mower, teenage dresses. Call 876-9178. 17 8 23

EARLY AMERICAN COUCH, chair, platform rocker, reasonable, reconditioned, reupholstered. R & M Upholstery, 624 E. Chain of Rocks Road. Call 931-3289. 17 8 23

250 GAL. FUEL TANKS, recliner chair, $20. 1700 Edwardsville Road after 5 p.m. 17 8 23

HEAVY DUTY AIR CHISEL, $25; electric power shear, $25; blacksmith anvil, $22; body shop torch, $25; Binks No. 62 paint gun, $35; bench grinder, $18; half inch air impact, $45; two 15" new snow tires on 6 hole Chevy wheels, $30. Call 877-0395. 17 8 23

BIRD BATHS, swans, flower pots, fountain pieces and more. All concrete. Call 877-5180 or 2504 Center. 17 8 23

MOVING MUST SELL: Furniture, appliances and misc. Call 931-6229. 17 8 27

CAMPER SHELL with rack, good condition. Call 931-6544. 17 8 27

KITCHEN CABINETS, metal, complete set, good condition. Call 876-7277. 17 8 27

COLOR TV, refrigerator, 5 piece black Spanish couch set, coffee table and end tables, dinette set, console stereo, lamps and tables, cherrywood dining room set, bedroom set, 2 matching Spanish chairs, 1335 Edwardsville Road. Phone 452-7153. 17 8 27

1 COFFEE TABLE and end table, nice; console TV, cheap, good condition; couch and chair. 1715 Edison. Call 877-4155. 17 8 27

COLOR TV, real good. 2207a Edison. Call 451-9783. 17 8 27

FOR SALE OR TRADE FOR LABOR: Frigidaire washer, portable dog fence, swing set. Call 451-9588. 17 8 27

Misc. for Sale 17

2 WHITE VINYL living room chairs, 1 Royal manual typewriter. Phone 876-2950. 17 8 23

AUTOMATIC WASHER, Maytag, runs perfect, $25; double bed and dresser with mirror set, antiqued finish, $60; baby crib and mattress, $10; formal, pink, size 7, worn once, lovely, $20. Call Friday 876-4521. 17 8 23

APT. SIZE ELECTRIC RANGE, avacado, pinball machine, like new; boys bike; 8000 BTU air condtioner with ice box, Emerson, good shape. 1220 Alton, Madison. 17 8 23

1964 250cc HARLEY SPRINT, $175. Call 877-1595. 17 8 23

GO-CART, $50; air condtioners, $5 and $10, all run good. 2703 Denver. 17 8 23

1964 CHEVROLET 2 door hardtop, 283 engine, auto., very good. Call 877-5257. 17 8 23

BABY FURNITURE. Call 451-9634. 17 8 23

MISSES COAT with mink collar, size 10. Call 451-9634. 17 8 23

MODERNIZE YOUR HOME with a beautiful Scheirich custom designed kitchen. We design, furnish and install all appliances, floor and wall coverings as well as the cabinets. Let us show you the modern convenience and beauty a new modern kitchen can add to your home. No down payment and up to 10 years to pay. Call today for a free estimate. Total Comfort Systems, 2260 State. Phone 877-1489. 17 8 23

CLEAN CARPETS the save and safe way with Blue Lustre. Rent electric shampooer $1. Lombardi Paint Co., 23rd and State. 17 8 23

PLAN TODAY for your tomorrow. In 9 months you can secure a professional position as a hairdresser. New classes start Tuesdays. Joseph's School of Hair Fashion. Call 876-7400. 18 8 23

SAVE BIG! Clean rugs and upholstery with Blue Lustre. Rent electric shampooer $1. Reese Drug. 17 8 23

HANNAH'S HUSBAND HECTOR hates hard work so he cleans the rugs with Blue Lustre. Rent electric shampooer $1. Schermer Hardware, 1918 Delmar and 4010 Pontoon Road. Call 876-5671 or 931-4515. 17 8 23

LOSE WEIGHT with New Shape Tablets and Hydrex Water Pills. Granite City Rexall Drug. 17 8 23

BEAUTY ON A BUDGET: Special, good (Tues. and Wed.); Hair coloring (includes set) $4.75; permanent waves (complete) $5.50. Joseph's School. All work done by students. 2100 Delmar. Phone 876-7400. 17 8 23

CROWN TELEPHONE VALET, answer phone with recorded message; also slim gym. Call 877-5257. 17 8 23

24" BOYS 10 speed bicycle. Reasonable. Call 876-0764. 17 8 27

1965 GRAND PRIX, P.S., P.B., new rubber, $250; couch, chair and bed, good condition. Call 877-2062. 17 8 27

CLARINET, OBOE, both wood; 3 aquariums; 2 bicycles. All reasonably priced. Call 876-0523. 17 8 27

10x12 ORANGE SHAG RUG, $40; small desk, $20. See after 5. 1412 21st St., Granite City. 17 8 27

TORTILLAS: Red or white, 65c dozen; Burritos with pork and tacos, 45c each. 1516 Market St., Madison. Phone 451-9154. 17 8 27

1969 CL 450 HONDA, less than 4000 miles. Call after 5 p.m. 877-3834. 17 8 27

1972 HONDA SL 125. Call after 5, 931-2696. Very good condition. 17 8 27

YOUTH SIZED Appalloosa stallion, gentle, colorful. Call 656-8367. 17 8 27

AIR CONDITIONER and refrigerator, kitchen table and chairs, 3 pc. couch. Call 877-3160 after 5:30. 17 8 27

GIRLS SLACKS, vest, skirts to match, size 7 and 9; jeans, cut off jeans, A-1 condition; custom made drapes. Call 877-5111 after 5:30. 17 8 27

FOUR F78-15 general jumbo belted tires, new, $75. Call 876-9459. 17 8 30

VALLY VIEW GARDENS—Garden of Faith. Edwardsville. 2 lots. Call 876-0039. 17 9 3

PORTABLE TV, black and white, reproduction antique spinning wheel, ½ h.p. electric motor, 1 cyl. air compressor. Call 877-5141. 17 8 23

12 FOOT WIDE — NO WAY
CUSHION FLOOR
$1.99 Sq. Yd.
ECONOMY
FLOOR CENTER
1909 Delmar

Misc. for Sale 17

JOHNSON OUTBOARD MOTOR, 1938 model, antique, $20. Call 931-2565. 17 8 23

1970 APACHE CAMPING TRAILER. 1214 West Pontoon. 17 8 23

1¾ BED AND 1 single bed with springs; 1 antique chifferobe; metal base cabinet; 1 ice box, $10; 1 breakfast set; trash barrels; antique record cabinet; dishes and barbells. Call 931-3629. 27 8 23

POLAROID CAMERA with case; ping pong table; baby bed with two mattresses, ladies ice skates, size 7; ladies golf bag; 14 porch or patio screens; 1 door; 7 ft. x 3 ft. to 4 ft. Call 876-2065. 17 8 23

ST. BENARD, AKC, female, 3 years, good disposition, $25. Call 931-0325. 17 8 23

FOR SALE: 2 portable TVs, Magnavox and Zenith, $35 each. Call 931-4585. 17 8 23

OUTBOARD JOHNSON MOTOR, 18 h.p., excellent condition, $160. Call 931-2565. 17 8 23

CAMPER COVER, over cab, 8 ft. 564 Margaret, Mitchell. 17 8 23

YAMAHA, 1971 Enduro, runs good, like new. 2804 Cayuga. 17 8 23

TRAVEL TRAILER, 1971 Rover, 19 ft., self contained, including all accessories, $2000. Call 797-0245. 17 8 27

FREE CHINCHILLAS, cages, $50. Call 931-0959 any time. 17 9 3

POTATOES—Also pick yourself sweet and hot peppers and tomatoes. Walter Bohn, 344-2572. 17 9 3

HOST Cleans Your Carpet Without Water
FEDER & HUBER FURNITURE
Niedringhaus & Delmar Ave.

MATERIAL: Brown shrubbery gravel 3 sizes. Driveway white rock, sand, cement, asphalt, pre-mix material and top soil in sacks at yard or delivered by the ton. 8 ton dark fine slag $10 a load. 8 ton top soil $10 a load. 3 ton asphalt $40. Trash barrels $2. Complete line of chain link fence. Portable concrete steps. Butch's Material Co., 1331 Iowa St. Call 877-1600. 17 9 20

NATURAL GAS SPACE HEATERS
LIKE NEW
40,000 BTU 25,000 BTU 20,000 BTU
GRANITE CITY APPLIANCE
3750 Pontoon Rd.

BOY'S GIRL'S and babies clothing and misc. Friday and Saturday. 2456 Benton. 17A 8 23

RUMMAGE SALE: Friday and Saturday. 709-V Meadow Lane off Old Alton Road. Call 931-1641. Mostly clothing, some new items. 17A 8 23

YARD SALE: Sunday, Monday, Tuesday, 9 till ? Misc., dishes, clothes, etc. 2429 Kilarny Drive off of St. Clair. 17A 8 27

Rummage Sale 17A

PUPPY—Miniature Schnauzer. AKC Registered. Call 877-2511. 17 8 23

RUMMAGE SALE & FLEA MARKET
SATURDAY, AUG. 25
STARTS AT 9 A.M. AT
FIRST ASSEMBLY OF GOD
24th & Grand Granite City

GARAGE SALE: Bikes, race tracks, toys, folding doors, baby bed, high chair, shoes, clothes, boys to size 14 and girls to size 6. Also men and womens and some baby clothes. Cub and Boy Scout uniforms and accessories and Sons of Legion outfits. Books, paperback, hardcover and some very old. Records, rollaway bed, pictures, stuffed animals, end tables and TV table. 4013 Kaseburg Lane, next to Chuck's Tavern. 17A 8 30

GARAGE SALE: Friday and Saturday, 8:30 to 4. 3216 Rodger. 17A 8 23

YARD SALE: 1937 Skeen St. Clothes, misc. appliances. 9 to 7, now thru Sunday. 17A 8 23

YARD SALE: Clothes, glassware, potted plants and many misc. Friday and Saturday, 10 a.m. to 6 p.m. Cancel if rains. No early sales. 2037 Washington. 17A 8 23

MULTI-FAMILY carport sale: 2112 Garfield. Friday and Saturday, 9-5, no early sales. Jamestown Green Fostoria crystal; antiques; linens; bowling ball; clothing, glassware; etc. 17A 8 23

2453 CLEVELAND: In garage. Friday, Aug. 24, starts 9 a.m. Dishes, tools, Emerson fan, metal typewriter stand, electric cooker, ladies better dresses, linens, etc., etc. 17A 8 23

GARAGE SALE: 2450 Waterman. Friday and Saturday, 9-5. Tent camper, dog bed, picnic table, children and adult clothes and misc. 17A 8 23

Rummage Sale 17A

INCOME PROPERTY: 2 houses, single lot, central location. Call 876-7653. 2 8 23

XLN GEN. CONTR. CO. for building and add-ons. Keep your house cooler with blown-in Cellulosic Insulation. We install. Call 344-9232. 2 9 6

BASEMENT SALE: 3 families. 2724 Stratford Lane. Thursday 12 untill ? Friday and Saturday 8 till ? Furniture, clothes all sizes, bedspreads, coats, kids clothes and misc. 17A 8 23

RUMMAGE SALE: 2114 Ohio. Large dresses up to 54, mens shoes up to 13, etc. 9 a.m. to ? Thursday thru Saturday. 17A 8 23

RUMMAGE SALE: Everything cheap. Garden tools, tires, wheels, storm window, clothes, toys, magazines and misc. Friday and Saturday, 9 to 6., 24th and 25th. 133 Voight Place, Mitchell, Ill. 17A 8 23

YARD SALE: 2052 Rhodes St. Thursday and Saturday, 9 to 5. Childrens clothes and etc. 17A 8 23

BACK YARD SALE: 2700 Cayuga. Thursday, Friday and Saturday. 17A 8 23

GARAGE SALE: Hand made quilts, pillow cases and center pieces, ladies and children dresses and jeans, all sizes, toys and misc. items. 9 a.m. to 8 p.m. until Aug. 31. 3188 Jill. 17A 8 27

YARD SALE: Household items, bunk beds, venetian blinds, Girl Scout, Brownie uniforms, clothes, sewing machine, toys. Thursday, Friday, Monday, Tuesday. Cheap. 9-? 1609 Kennedy Drive, Madison. 17A 8 27

BACK YARD SALE: Friday and Saturday, 9 to 5. 2703 Denver. 17A 8 23

FURNITURE AND rummage sale: 3001 Ash. Call 451-9134. 17A 8 27

YARD SALE: 171 Voight Place, Mitchell. Childrens clothes, sizes 6 thru 14, adult clothing and misc. Aug. 24, 9 a.m. til 6 p.m. 17A 8 23

YARD SALE: Philco washer, tires, clothing, etc. Friday, 8 a.m. to 7 p.m. 3729 Ruth Drive. Craft Cabin. 17A 8 23

GOODIES ON THE GREEN yard sale: Friday and Saturday, 9-6. 2717 Ralph St. Everything from wringer washer to children clothing, dishes to baby bottles, men and women clothing to nic nacs. 17A 8 23

RUMMAGE SALE: 9 and 11 Lily Court, Quiet Valley, Pontoon Beach. Toys, old furniture, misc. household, clothing. Thursday thru ? 17A 8 23

RUMMAGE SALE: Thursday, Friday and Saturday. 2316 Paul (off Maryville Road). Clothes, '53 Ford pickup, Sear's motorscooter. Call 931-1220. 17A 8 23

GARAGE SALE: Friday and Saturday, 9 a.m. to 4 p.m. Aug. 24 and 25. 2579 Stratford Lane. Dropleaf mahogany table, good condition, $30; couch, $15; boys clothes, size 10-12, some baby clothes and items. 17A 8 23

BASEMENT SALE: 'Til all gone, from 10 to 8 p.m. daily. 2153 Delmar. 17A 8 23

RUMMAGE SALE: Thursday, Friday and Saturday from 10 to 7. Corner of Stratford and Old Township Road. 17A 8 23

RUMMAGE SALE: 1833 Delmar. Trinkets, treasures and trash. Friday, 9 a.m. to 9 p.m., Saturday 9 a.m. to 4 p.m. 17A 8 23

BIG RUMMAGE SALE: Lots of clothes, all sizes; new material; car parts. 2824 W. 20th St. 8:30 to 5 p.m. Thursday, Friday and Saturday. 17A 8 23

BACK YARD RUMMAGE SALE: All week. Electric guitar and amp. 2240 Lincoln Ave. 17A 8 27

RUMMAGE SALE: Friday and Saturday. 2037 Bryan. 17A 8 23

RUMMAGE SALE: Clothing, dishes, misc. 1734 Poplar. 11 to 6, Thursday and Friday. 17A 8 23

RUMMAGE SALE at 2211 Bryan. Everything cheap; also gas range, apt. size. Call 876-1672. 17A 8 23

RUMMAGE SALE: One day only. Monday, 10 to 6. 2329 Paul. No early sales. 17A 8 23

RUMMAGE SALE: 3028 Dale. Friday, Saturday and Monday. 17A 8 23

GARAGE SALE: Summer, fall, winter clothing, household items, toys, books, 16" bicycle, bath space saver, misc. 3136 Myrtle, Bellemore. Friday, 3:30-5:30, Saturday 9:30-4. 17A 8 23

BIG GARAGE SALE: Lawn mowers, colored television, furniture, clothes and misc. household items. Friday and Saturday, 9 til ? 143 Briarmoor. 17A 8 23

CLOTHING, mostly girl's, sizes 3 to 6, toys and household items. Friday. 1354 Norwood. 17A 8 23

BASEMENT SALE: Furniture including roll-top desk, business desk, lots of other items. Sales start 10 a.m. Friday and Saturday. 2139 Benton. 17A 8 23

Misc. Wanted 19

WANTED
PERDUE FURNITURE will pay premium for good used living room, bedroom, dining room, and kitchen furniture.
WILL BUY ALL OR PART
CALL
452-7197 or 877-9385

WANTED: Used furniture, any amount. Steinberg Furniture Exchange, 1824 State St. Call 877-5882. 19-11-20tf

WANTED: Silver and gold coins. Collections and estates. Call us for a generous offer. Mr. Hovey 877-8744. 19-5-10tf

WOULD YOU LIKE TO DRIVE WITH US?
If you are an Owner-Operator with a Tandem Axle Tractor
WE WANT YOU!
Balanced Chicago-St. Louis Operation
• FRINGE BENEFITS
• Pull Company Trailers
M. C. SLATER, Inc.
(618) 797-0500

WILL BUY older model used cars. Immediate cash. Call 452-3054. 19 8 27

ANTIQUES WANTED: Furniture, glassware, clocks, Alladdin lights, anything old. Call 876-0720. 19 10 22

REPOSSESSIONS
ZENITH 25" COLOR T.V.
ZENITH STEREO
AM-F.M. Radio & Turntable
See At Friedman's
SEALED BID
Call 876-1212 Ext. 55

FURNITUR WANTED. Auction services available. Since 1944. Call 345-1647. 19-9-14

WANTED: Old pocket watches and key wind clocks. Call 877-5409. 19 9 20

WANTED: 1 large canning pressure cooker, table saw, Craftsman or equivalent. Cash. Call 876-6659. 19 8 27

WANTED: Good home for collie, 2 years old, ideal for children and smart. Call 876-4589. 19 8 23

WANT: 24" used apartment sized gas range. Call 876-6260. 19 8 23

WANT: Baby car seat, used. Call 877-2206. 19 8 27

RIDE WANTED: To Belleville Area College, every Tuesday night. Call after 5 p.m. and ask for Sophia. Phone 877-0177. 19 8 23

WANTED: Farm tractor with flood damage or in need of other repair. Must be cheap. Call 797-0106. 19 8 27

WANTED TO RENT: Garage in G. C. area to store and work on car through winter. Call 931-5361. 19 8 23

WANTED: Share car pool to Fifth and Olive Street area St. Louis. Day shift. Phone 931-0172 after 6 p.m. 19 8 23

WANTED: 16 qt. pressure cooker parts complete, reasonably priced. Call 877-1385. 19 8 23

TELEVISIONS WANTED with channel 30. Portables, consoles, color, black and white. Not working. Call 874-4759. 119 8 23

WANTED: Your Kodak processing. 24 hour service on black and white and technicolor. Grahams Book Store. 19-11-13tf

WANTED PORTABLE TVs with channel 30 working or not. Call 931-3107. 19-8-27

Help Wanted 22

WANTED: Part-time secretary, shorthand and typing required. Send resume, include hours available and wages required. Write to Room 103, 1415 Niedringhaus Ave., Granite City, Ill 62040. 22 8 23

EMBROIDERY OPERATOR, part time, be experienced on Cornely Machine. Call 421-3914 after 11 a.m. 22 8 27

Misc. Wanted 19

Help Wanted 22

TYPIST: Drafts and forms, general duties, plush office, $350. Call Mary Boyles 465-4261. Data Placement Systems. 22 8 23

OFFICE RECEPTIONIST: Granite City. Typing, some bookkeeping, answer phone, $375. Call Mary Boyles 465-4261. Data Placement Systems. 22 8 23

AUTO MECHANIC VOLKSWAGEN
Local V.W. Dealer Offers Excellent Opportunity
V.W. Experience Preferred
BUT NOT NECESSARY
Top Union Pay
Excellent Benefits
Clean Working Conditions
CONTACT
GENE KVENTUS
COLLINSVILLE V.W.
1832 Vandalia, Collinsville
Phone 345-5500

PART-TIME HELP WANTED: Physicians secretary, receptionist for one or two days a week only. Must be mature and dependable. Good high school standing. Previous office work experience preferred. Must be an accurate typist; be able to work under stress and have a cheerful personality. Must have flexible schedule to suit office hours. Send handwritten resume to box 61 c-o Press-Record. 22 8 23

KITCHEN HELP
Experience Necessary
NO PHONE CALLS
TEMPEL'S SMORGASBORD
1530 Johnson Rd.
Granite City

HOUSEWIVES, 7, who can spare 20 hours per week, earn $250 month. Write Mrs. Daniels, RR 2, Box 261, Freeburg, Ill. 22 8 30

DRIVERS WANTED. Apply Yellow Cab Co., 1338 19th St. 22 8 23

ACCOUNTANT: Total office function including general ledger thru tax preparation. Accounting degree or equivalent experience necessary, ICC experience beneficial. Write Box 63 c-o Press-Record. 22 8 23

CHRISTIAN WOMAN to care for invalid 13 year old boy. More for home than pay. Call 931-0959 any time. 22 9 10

BABY SITTER. Also light housekeeping. Call 877-3902. 22 8 23

EXPERIENCED SEAMSTRESS for doing alterations. Phone 877-1406, call between 12 noon and 5 o'clock. 22 8 23

LADIES: Imprint Christmas cards now til Dec. 15, $1.60 hour, will train. 1123 Washington, 7th floor, St. Louis. 22 9 3

I WILL BABY SIT in your home. Call 877-3225. References. 25 8 23

SOMEONE TO RE-GAS refrigerator and fix fan. Call 877-2817 after 6. Also general repairs. 22 8 23

OFFICE ASSISTANT WANTED: Experience in cosmetic sales preferred, some typing. References. Reply to Box 65 c-o Press-Record. 22 8 27

CUTTER: Experienced on better ladies garments, full or part time, evenings. Call 993-5919. 22 8 27

DIRECTOR OF PLANNING & EVALUATION

Reports to Executive Director. Responsible for development of corporate planning and internal evaluation methodology. Prepares proposals for presentation to federal, state and local government and private resource groups. Requires experience in translating defined needs into tangible programs. Prefer applicants with demonstrated ability to produce proposals which are both operable and acceptable to funding sources.

Forward Resumes prior to August 31, 1973 to:

EDWARD P. SCHENK
Executive Director
Madison County Economic Opportunity Commission
Box 557
Edwardsville, IL 62025

Jobs of Ints.—M 23

AIR PRODUCTS and CHEMICALS, INC.
HAS IMMEDIATE OPENINGS FOR . . .
TRACTOR-TRAILER DRIVERS
Applicants must have minimum of 3 years semi experience, proven safety record and meet all D.O.T. regulations.
Apply Weekdays
AIR PRODUCTS & CHEMICALS INC.
2204 MONROE GRANITE CITY, ILL.

immediate openings
PRODUCTION FOREMEN
INSPECTORS
Steel fabrication and/or assembly operations.
Apply in person, 150 Sidney Street or call Personnel Department (314) 773-8870
ACF INDUSTRIES INCORPORATED
AMCAR DIVISION
2800 DeKalb St.
St. Louis, Mo. 63118
An Equal Opportunity Employer M/F

immediate openings
ARC WELDERS
Apply in person, 150 Sidney Street or call Personnel Department (314) 773-8870
ACF INDUSTRIES INCORPORATED
AMCAR DIVISION
2800 DeKalb St.
St. Louis, Mo. 63118
An Equal Opportunity Employer M/F

PLANT OPERATOR
Air Products & Chemicals, Inc. has immediate employment opportunity at its Granite City facility. Position requires high school graduate or equivalent with good mechanical aptitude. On the job training provided to successful candidate. Starting rate $3.83 per hour and company paid benefit program.
Apply at:
AIR PRODUCTS & CHEMICALS, Inc.
2200 MONROE GRANITE CITY
"AN EQUAL OPPORTUNITY EMPLOYER"

NEWSBOYS WANTED, neighborhood routes. Call 876-6050 Monday, Thursday or Saturday—or apply in person, Granite City News Co., 1414 19th St. 23-5-17tf

WANTED: Cemetery salesman for long established cemetery. Send replies to Box 38, c-o Press-Record. 23-7-9tf

STOCK MAN
Needed for local store many Co. benefits, plus payed vacation, apply in person W.T. Grant Co. No. 20 Nameoki Village, Mon. thru Thurs., 9 A.M. 'til 12 noon.

EXPEDITOR: Experienced maintaining inventory records with a manufacturer, $650-$700, fee paid. Granite City Employment Agency, 2023 Edison. Call 877-4640. 23 8 23

INSPECTOR: Experienced in inspecting welds and steel fabrication from blue prints, $600-$700, fee paid. Granite City Employment Agency, 2023 Edison. Call 877-4640. 23 8 23

PERSONNEL TRAINEE: Degree in personnel management or equivalent, $600-$650, fee paid. Granite City Employment Agency, 2023 Edison. Call 877-4640. 23 8 23

REAL ESTATE SALESMAN
Experienced Only.
Call for appointment.
ROYCE REALTY
876-5050

RETIRED MAN: Part time work. Lakeview Driving Range. Apply between 10 a.m. and 3 p.m. in person. 23 8 23

BURGLAR ALARM INSTALLER and repairman, experience preferred. Call 877-1821. 23 8 27

Jobs of Ints.—F 24

WAITRESSES: Full and part time, day and evening shift. Apply in person, Howard Johnson's Restaurant, 301 North Bluff Road, Collinsville. between 9 and 5. 24 8 23

Jobs of Ints.—F 24

EXPERIENCED STYLIST full time. Salary plus commission, paid vacation. Cut and Curl Hair Stylist. Call 876-8803 or 452-7337 and ask for Margaret or Pat. 24-7-26tf

PART TIME, $100 per week, 4 hours per day. Sell Playhouse Toys and Gifts. Now till December. Call 876-8224. 24-8-6tf

CLERK TYPIST: Accurate number typist, to type and check contracts for accuracy, $425. Granite City Employment Agency, 2023 Edison. Call 877-4640. 24 8 23

BEGINNER STENO: Good typing and shorthand, $350-$390. Granite City Employment Agency, 2023 Edison. Call 877-4640. 24 8 23

CLERK: Good typing plus figure ability, beginner considered, $375. Granite City Employment Agency, 2023 Edison. Call 877-4640. 24 8 23

Turn spare time into spare cash
Learn Income Tax Preparation from H&R Block
Thousands with spare time are earning extra money in the growing field of professional income tax service. Enrollment open to men and women of all ages. Job interviews available for best students. Send for free information and class schedules today.
Classes Start: Sept. 13, 1973 in Granite City
H&R BLOCK
8410 STATE ST., EAST ST. LOUIS, ILL. 62203
PHONE: 397-4049
Please send me free information
Name ______
Address ______
City ______
State ______ Zip ______
Phone ______
CLIP AND MAIL TODAY G-16-1

SECRETARY
Must handle correspondence; filing; set up meetings; minutes of meetings; prepare reports for federal and state agencies; prepare proposals to federal and state agencies; typing speed of 75 wpm and shorthand speed of 90 wpm with five years previous experience required. Send reply in form of letter to:
Executive Director
Box 557
Edwardsville, Ill. 62025

Jobs of Ints.—F 24

WOMAN
To assist in local drug store prescription department. Typing necessary. Send resume to Box 62 c/o Granite City Press Record, 1815 Delmar, Granite City.

SECRETARY: Top skills with experience, to work for personnel director, $550-$600. Granite City Employment Agency, 2023 Edison. Call 877-4640. 24 8 23

TYPIST: Will consider beginner who can type 45 wpm accurately, $390. Granite City Employment Agency, 2023 Edison. Call 877-4640. 24 8 23

SECRETARY: Experience with shorthand and dictaphone, in purchasing dept., $500-$550. Granite City Employment Agency, 2023 Edison. Call 877-4640. 24 8 23

KEY PUNCH: Second shift, $375-$425. Granite City Employment Agency, 2023 Edison. Call 877-4640. 24 8 23

NEED AN EXTRA $500, $1,000 or $2,000
See how fast the $ $ $ add up. Demonstrate toys for American Home Toy Parties. Commision to 25%. Experience not necessary.
Phone
1-463-1150 Collect

BEAUTICIANS: One full time, one part time, with following. Call 931-3500 Tuesday through Saturday. 24 10 8

TYPIST: Some work experience plus good accurate typing, $400. Granite City Employment Agency, 2023 Edison. Call 877-4640. 24 8 23

MOM, $1,000 by Dec. 1st. Sell Playhouse toys and gifts part time. No deliveries or collections. We train. Call 876-8224. 24 8 20tf

RECEPTIONIST WANTED: Professional office. Apply in own handwriting, typing essential. Reply to Box 65 c-o Press-Record. 24 8 27

BABY SITTER WANTED weekends, reliable and good with young kids. Apply 2121a Grand Ave. 24 8 30

FULL TIME GIRL for doctors office. Will be trained to assist doctor. Typing and filing skills necessary. Will train in filing auto insurance forms. Please send high school transcript. Reply to Box 64 c-o Press-Record. 24 8 23

Em. Wanted 25

TRASH HAULING of any kind evenings and weekends. Free estimates. Call 931-2010 or 877-2274. 25-8-23

REMODELING
HOME REPAIRS
Room Additions-Painting
Garages-Carports
Rathskeller-Tiling
Siding-Paneling
Decorative Rock
Concrete Work
"Quality Work at Low Cost"
Free Estimates—Call Anytime
931-3377

B & I TREE TOPPING: Trimming and removal of dead and damaged trees. Shrubbery pruned. Insured, references. For free estimates call 876-4671 or 876-4911. 25 9 5

BABY SITTING: Day or night. Ironing. Call 452-3344. 25 8 23

GRADUATE DENTAL ASSISTANT seeking work in local office. Call 931-4056. 25 8 23

WILSON ROOFING & SIDING CO.
SHINGLE ROOF OUR SPECIALTY
• Free Estimates
• Reasonable Rates
Call 877-3113

IRONING, $5 basket, will pick up and deliver. Call 877-3696. 25 8 23

STEAMEX CARPET and furniture cleaning. Free estimates. Call 931-1420 or 931-1295. Superior Cleaning Service. 25 9 6

LICENSED child day care in private home. Call 797-0455. 25 8 23

TRASH HAULING, cleanup, basements cleaned. Call 877-6181 or 876-7092. 25 9 10

FREE PICKUP of your unwanted usable items. Call 876-0878. 25-8-30

TRASH HAULING, basements cleaned, barrels emptied. Call 877-4497. 25-9-10

Em. Wanted 25

EXPERIENCED TV SERVICE: Color and black and white. Day or night. Satisfaction guaranteed. Call 931-4585. 25 8 30

WE TOW JUNK CARS FREE. A & B Auto. Call 876-9341. 25 11 5

LICENSE CHILD CARE in my home, 5 years experience. Full or part time. Finish basement with pre-school activities. Fence yard. References available. Nice subdivision. Call 931-5631 or 797-0481. 25 9 10

BACKHOE WORK. Complete septic systems installed and sewer lines dug and layed. Call 931-3157. 25-8-27

PAINTING, ROOFING, small home repairs, cement work, guttering, tuck pointing. Free estimates. Reasonable prices. Call 877-6911 any time. 25-8-27

BABY SIT day or night. Call 877-2495. 25 8 23

HOME REPAIRING. All types. Call Lee, 931-0467. 25 8 23

I WILL MOW your lawn and haul your trash. I will clean out your garage and haul it off. We wreck old buildings. Call 931-2259. 25 8 27

BABY SITTING, any age. Call 876-5458. 25 8 27

TRASH HAULING. Call 876-6957. 25 8 27

HOLT & SON TREE SERVICE: Trimming, topping, removal. Also shrubbery work. Free estimates. Call 876-6957. 25 8 27

TREE AND HEDGE REMOVAL. Reliable and insured men. Free estimates. Call 876-6674. 25 9 17

CHUCKS WELL SERVICE—Water softener, pumps and salt. Call 931-5530 or p.m. 877-1818. 25 1 10 74

LAWN AND SHRUBBERY WORK WANTED. No job too small or too large. Lowest prices, fast service. For free estimate call 876-0089 or 931-2036. 25 8 27

WILL BABY SIT. Call 452-4723. 25 8 27

PLUMBING AND heating work. Licensed and bonded. Call 931-2005. 25 8 27

HOUSECLEANING WANTED. Call 451-5709. 25 8 23

LICENSED CHILD CARE: Experienced, well equipped for all ages. Marcie Schneider. Call 931-5507. Quiet Valley Sub. 25 8 23

I BABY SIT in my home. Call 452-4145. 25 9 13

FINISHED YARD GRADING and gravel spreading. Fall garden plowing. Call 877-1521. 25 9 17

LIGHT HAULING of all kinds. Burt Doty. Call 877-6055. 25 9 20

BROWN'S INSURED TREE Removal Service. Toppings and removal of dead and dangerous trees. Shrubbery pruned. Free estimates. Call 345-1948. 25-8-27

TRASH BARRELS emptied. Basements cleaned and light hauling. Call 876-2293. 25-3-27

ROOFING AND SIDING. 240 lb. seal down shingles, any color $24 per sq. Aluminum or vinyl siding, ideal for gable ends and overhang on brick homes, only $69 per sq. installed. Call 877-3113. 25-8-27

LIGHT HAULING: Prompt courteous service. Call 876-0878. 25-8-30

HOME REPAIR and light plumbing. Call 876-0878. 25-8-30

PAINTING, $15 per room. Exterior also. Free estimates. Call Lou Miller 931-5053. 25-8-30

IRONINGS, 25-30 pieces, $4. Pickup and deliver. Call 877-2395. 25-8-30

EXTERIOR PAINTING and odd jobs. Call anytime, 931-3107. 25-8-23

BAKER'S ROOFING and patch work and guttering. Free estimates. Call 876-4671 or 876-4911. References. 25 9 10

OUT OF WORK, will do light hauling and odd jobs. Call 452-3072. 25 8 23

PAINTING: Interior and exterior. Free estimates. Guaranteed work. Thom and Bob's Painting Service. Serving Quad-City area several years. Call 876-2498 or 877-6167. 25 8 30

TRASH HAULING of any kind. Call 876-1776. 25 9 12

Personals 26

ATTENTION: GCHS Class of 1964. Anyone having information or knowledge of the address of 1964 class members, contact Jim Cant, Jim Parker or Eric Robertson. 26 8 23

IS DRINKING causing you a problem? If so, call 877-1821. 26-9-2

ALL OUR THANKS to the greatest family in the world. We love you all mom for all your help. And Happy Birthday Me Maw.
THE RICHARD PRICE FAMILY 26 8 23

HAPPY BIRTHDAY GRANDPA! love,
TARA ANN CONVERSE 26 8 23

Business Cards 28

BORMAN Dance Studio
Enroll Now Fall Classes.

Ballroom, Imperial Swing, Tap, Ballet, Toe, Modern Jazz, Belly Dancing, Baton, Acrobats, Cheer-Leading, Slim & Trim Exercises. Discotheque dances taught for children, adults. Classes in Studio or in your home for private or group lessons.
NEW LOCATION
8979 RIVERVIEW DR.
868-6885

TERMITES—TERMITES—TERMITES: Stop their damage now. We guarantee for five years at no extra cost to you. Stone Exterminators. Phone 876-1035. 28 9 17

ROACHES, waterbugs, most household pest, $1 per room. Stone Exterminators. Call 876-1035. 28 9 17

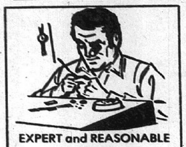
EXPERT and REASONABLE
☆ Watch Repairing
☆ Jewelry Repariing
☆ Diamond Setting
☆ Ring Sizing
Walker's JEWELRY and GIFT SHOP
1237 Nineteenth Street
Phone 451-4759
EAGLE STAMPS WITH ALL REPAIRS

FURNITUR UPHOLSTERING and repairing. Large selection of materials and vinyls. Custom work at reasonable rates. Modern Upholstering, 1423 23rd St. Phone 877-3535 or 877-7053. 28-12-27

T.V. and Radio Repair
"CHEAP"
Phone: 931-4585
Anytime

COMPLETE TREE SERVICE: Topping and removing, shrubbery trimmed, removed, sprayed. Reasonable prices. Insured men. Free estimates. Call Lee for quick service 876-3441. 28 9 10

RICHEY BROS. ROOFING
Free Estimates • Reasonable Prices
877-0026
ALL TYPES ROOFING

MOORE'S AIR CONDITIONING and refrigeration repair, 24 hour service. Reasonable rates. Call 452-3389. 28 8 30

TRAIL'S END RESORT
Housekeeping cottages, filtered swimming pool, tiled showers, playground, shuffleboard. Free folder. Write or phone Gamaliel, Arkansas 467-5254. Fishermen welcome.

PHIL SPENCE, organ, piano lessons. Pop music, chords. Details call 931-0303. 28 8 23

ROOFING OUR SPECIALTY: Free estimates. J & L Roofing, Edwardsville, 656-8084. 28 8 27

KEITH BENNINGTON
WATCH REPAIR
3144 Wayne Ave.
REASONABLE CHARGE
876-2224

Business Cards 28

007 PEST CONTROL. Day or night service. Work guarenteed. Phone 931-0758. 28-8-30

SAVE TIME and MONEY
On TV repair. Color or black and white. Service on washers, dryers and ranges.
CARRY OUT & SAVE!
Largest parts department in area for do it yourself.
SUPREME APPLIANCE
2109 Johnson Road
452-5315 & 877-5559

TREE AND SHRUB SPRAYING. Licensed. Bonded and insured. Stone Exterminators. Call 876-1035. 28 9 6

BASEMENTS PUMPED and waterproofed, roofing repairs, cement work, tuckpointing. 22 years quality work. Call 931-1162. 28 9 13

HAPPY DAY Child Care Center
877-8834

D & B AIR COND. SERVICE: Window and central air conditioners repaired, cleaned, serviced and installed. Call 797-0353. 28-8-30

WE STOP LEAKS
Quad-City ROOFING COMPANY
OLD ROOFS REPAIRED
NEW ROOFS APPLIED
DAY OR NIGHT **877-0845**
Over 7000 Satisfied Customers
JOHN JANCO Jr.
800 STATE ST., MADISON, ILL.

TELE-ALARM. Do you need a wake-up service? Let us wake you by phone. Phone 876-7874. 28-7-26

Appliance Parts, Power Tool Parts
SALES AND SERVICES
Cords and carbon brushes.
Rubber stamps made to order.
Miller's Repair Service
2453 Hodges Phone 876-0626

HOME IMPROVEMENTS: Room additions, garages, panelling, ceilings, rathskellers, kitchen cabinets, remodeling. Call 877-2906. 28 9 10

A&M HEATING COOLING
1002 Madison Ave.
Madison, Ill.
Phone: 452-4163

HOME REPAIRS—All kinds. Carpentry, tuck pointing, chimneys, plumbing and electrical work. No job too small. Quality work to satisfy you. Insured, registered, references. Call 877-6325 or 451-9817. 28-9-13

MADISON COUNTY ROOFING CO.
• HOT ROOFING AND SINGLE WORK
• FREE ESTIMATES
931-1371

LIGHT HAULING. Prompt, courteous service. Call 876-0878. 28-8-30

AIR CONDITIONING, refrigeration domestic or commercial. 24 hour service. Call 877-2933. 28-10-3

TOP SOIL, dirt, rock, sand, gravel. General hauling. Call 877-1730. You call, I haul. 28-8-30

20% to 25%
SAVINGS ON
Homeowners Insurance
CALL . . .
Cochrane-Wolf Agency
877-1767 — 877-2345
1506 JOHNSON RD. GRANITE CITY

Hail or Wind Damage?

For a Free Roof Survey and Estimate Call
Art Biebel Roofing & Siding
2626 Camp Jackson Road
Cahokia, Illinois
Serving the Greater Metro-East Area for 45 Years.
Qualified Workmanship, Satisfaction Guaranteed.
Call 874-0140
337-4504

Business Cards 28

SEWING MACHINE REPAIR
PARTS FOR ALL MAKES and MODELS
ALL WORK GUARANTEED
FREE PICK-UP & DELIVERY
NECCHI
SEWING CENTER
1908 Delmar — Granite City
877-0772

SEWING MACHINE SERVICE: Repairing, all makes and types. 18 years experience. Reasonable. Call 877-2421. 28-10-1

LIGHT HAULING. Prompt, courteous service. Call 876-0878. 28-8-30

AUTO LICENSE SERVICE. Judd, 2776 Madison Ave. 28-7-29tf

AUTO AIR CONDITIONERS recharged, including freon, $10. Call Ed 452-7183, 720 26th St. 28-8-27

HOME REPAIR and light plumbing. Call 876-0878. 28-8-30

GENE'S PORTABLE Welding Service. Phone 877-6743. If no answer call 877-2430. 28 9 13

Lost and Found 29

LOST: German Shepherd, 3 month old puppy. Pontoon Beach area. Reward. Call 931-3040 after 6 p.m. 29 8 27

SEWER SERVICE: Septic tanks and water lines. Installing trailer pads and hookups. Ken Britton. contractor. Call 931-2976. 29 8 6

LOST: Siamese and Persian kitten, white and grey with blue eyes, 8 weeks old. Picked up in 3600 block Franklin Ave. Child's birthday gift. Reward. Call 877-0384. 29 8 23

LOST: German Shepherd, 3 year old female, black and tan, long hair, tags, answers to name of "Cindy", missing since Monday, July 30 from Mitchell area. Reward. Call 931-2806. 29 8 27

Notices 30

NOTICE OF HEARING on proposed zoning change. Notice is hereby given to all parties conerned, that pursuant to Article 23 of Ordinance No. 1755 of the City of Granite City, Illinois, the City Plan Commission will hold a public hearing 2301 Adams of said City of Granite City, Illinois, at Granite City, Illinois, at the hour of 1:15 CST on the 13th day of September, 1973, at which meeting it will consider a petition for the amendment of Ordinance No. 1755, (being the Zoning Ordinance of said City), as same affects the following-described real estate, to-wit:

L-2 Blk 2 E. G. Rode's Sub'd. also ½ of Vac, alley Frontage 50' Depth 147.5'

L-1 Blk 2 E. G. Rode's Sub'd. Exc. Tr. Conv'd to State of Ill. Also ½ vac. alley Frontage 50' depth 147.5'

Said amendment would change the zoning classification of the real estate immediately above-described from an R-2 District to a C-2 District.

This property is also known as 3830 and 3826 Nameoki Road.

DAVID MORGAN
Chairman,
City Plan Commission
Granite City, Illinois
30 8 23

HEAR
"REACH OUT"
Central Baptist Church
Sunday, 9-9:30 a.m., WGNU-FM
John Lamb, Speaker

I WILL NOT be responsible for debts contracted by anyone other than myself on or after this date: August 23, 1973, RUTH SMITH, RR 2, Box 1175, Granite City, Ill. 30 8 23

NOTICE: On Sept. 12 at 1:15 p.m. the Board of Zoning Appeals will meet at 2301 Adams Street, Granite City, Illinois, to consider the petition for variation in the zoning laws to allow: Construction of a garage 4 feet from side property line in property at 2116 Elm, Granite City, Illinois. Dated this 16th day of July, 1973. Signed, Johnnie L. Morelan. 30 8 23

I WILL NOT be responsible for debts contracted by anyone other than myself on or after this date: RONALD C. SCHMIDT, 3945 Village Lane, Apt. G. 30 8 23

Coming Events 31

ANTIQUE AUCTION: Saturday, Aug. 25, 10 a.m. Complete contents of Bill's Antique Shop, Beltline and Washington Ave., Alton, Ill. Round oak table, walnut bed, secretary, 2 china cabinets, oak icebox, lamps, clocks, trunks, glass, over 500 peices of depression, bottles, pottery, primitives. Many, many othe collectibles. Lunch. Owner, Bill's Antique Shop. Auctioneer, Orville Pratt. 31 8 23

FREE TOUR LITERATURE AT HOLIDAY SERVICE

Card of Thanks 32

THE FRANCES RHOADS FAMILY wish to express our gratefulness and appreciation to our friends and relatives for their kindness and acts of sympathy shown us, thaks for the beautiful floral offerings during the recent loss of our loved one, sister and aunt. Special thanks to Rev. Richardson, pallbearers and Davis Funeral Home.
MAE RHOADS LAMBERT,
JOHN T. RHOADS,
NIECES and NEPHEWS
32 8 23

In Memoriam 33

In loving memory of CARMELLA (TINY) BURNETT who passed away August 26, 1969.
Sadly missed by—
GENE, DON and DEBBIE
33 8 23

In loving memory of WILLIAM E. DONOHUE, Aug. 23, 1966.
WIFE, CHILDREN and GRANDCHILDREN
33 8 23

PUBLIC AUCTION: Sunday, Aug. 26, 1973 at 1 p.m. Located 6 miles south east of Granite City, Ill., take 111 and turn down Horseshoe Lake Rd., take entrance of 84 Lumber Co. and contine on by ½ mile. Old grind organ with 20 paper rolls, G.E. ref. with freezer across top, Westinghouse electric range, chrome kitchen table and 4 chairs, davinet and chair, telephone table, liquor cabinet, reclining chairs, coffee and end tables, 60 gallon electric water heater, lamps, water system, baby bed, trunk, utility cabinet, white porclain door knobs, some new material, Singer portable sewing machine, old A.B.C. copper tub washing machine, oil heater, lot of wig heads and cases, dishes, pots, pans and small items. Terms cash. John Spelver, owner. Gerald Ahrens, phone 288-9498, auctioneer. 31 8 23

WHITE PIGEON, blind one eye, clipped wing. Call 931-1393. 29 8 23

In loving memory of our brother, MICHAEL REYNOLDS, August 24, 1970.
Sadly missed by—
HIS FAMILY
33 8 23

Public Notice 34

IN THE CIRCUIT COURT
FOR THE THIRD JUDICIAL
CIRCUIT OF ILLINOIS
MADISON COUNTY
EDWARDSVILLE, ILLINOIS
No. 72-F-390

RUSSEL WELLEN & JANIS WELLEN
Petitioner
vs.
BABY BOY HODGES, a minor male child, and ILLINOIS CHILDREN'S HOME AND AID SOCIETY, and "ALL WHOM IT MAY CONCERN," MARY ELAINE HODGES
Defendants

PUBLICATION
ADOPTION NOTICE

The requisite affidavit for publication having been filed, notice is hereby given to you and each of you All Whom It May Concern and to whom it may concern, that on the 6th day of October A.D. 1972, RUSSEL WELLEN & JANIS WELLEN filed a petition in the office of the Clerk of the Circuit Court of Madison County, Illinois for the adoption of a child named BABY BOY HODGES that summons was duly issued, returnable according to law, and that said petition is still pending.

Now unless you, "ALL WHOM IT MAY CONCERN" the said Defendant, file your answer, or otherwise make your appearance is said cause, held in the Courthouse in the City of Edwardsville County of Madison, Illinois, on or before September 17, A.D. 1973, default may be entered against you at any time thereafter and a decree of adoption entered in accordance with the prayer of said petition.

WILLARD V. PORTELL
Clerk of the Circuit Court
Madison County, Illinois
GEISMANN & FERGUSON
Attorney
1005 Broadway
Highland, Illinois
No.6 34-8-16-23-30

NOTICE

Notice is hereby given on the pendency of a suit in the Circuit Court of Madison County, Third Judicial Circuit, Eswardsville, Illinois, wherein Birdie Mae Sharp is Plaintiff and Donald Lee Sharp is Defendant, which suit is No. 73-D-530 in Chancery and is for a Divorce. The Defendant, Donald Lee Sharp is to be served by publication. Default may be taken on or after September 14, 1973 in the Courthouse, in Edwardsville, Illinois.

WILLARD V. PORTELL
Clerk of the Circuit Court
Madison County Courthouse
Edwardsville, Illinois
McROBERTS, SHEPPARD, McROBERTS & WIMMER
Attorney for Plaintiff
8787 State Street
East St. Louis, Illinois
No. 7 34-8-16-23-30

Public Notice 34 Public Notice 34

PONTOON BEACH PUBLIC WATER DISTRICT
MADISON COUNTY, ILLINOIS
FINANCIAL STATEMENTS AND SUPPLEMENTAL INFORMATION
YEARS ENDED JUNE 30, 1973 AND 1972
COMPARATIVE BALANCE SHEET

	Year Ended June 30, 1973	Year Ended June 30, 1972
ASSETS		
Utility Plant and Property—at Cost		
Waterwork system	$380,366	$380,366
Furniture and fixtures	3,744	3,744
Sewer survey	3,000	3,000
Future land site of plant	8,172	8,172
	395,282	395,282
Less accumulated depreciation	119,746	109,788
	275,536	285,494
Water Fund Accounts		
Operation and Maintenance: Cash	9,117	9,912
Certificate of deposit, 5½ per cent due March, 1973		1,000
U. S. Treasury bill 7.21 per cent due Dec., 1973 (Par $1,000)	963	
Bond and Interest Sinking Fund Account: Cash	8,702	8,703
Depreciation Account: Cash	11,938	9,956
Certificate of deposit, 5½ per cent due March, 1973		5,000
U. S. Treasury bill 7.21 per cent due Dec., 1973 (Par $5,000)	4,818	
Bond and Interest Reserve Fund Account: Cash	16,647	14,847
Extension and Improvement Account: Cash	13,071	7,351
Certificate of deposit, 5½ per cent due March, 1973		20,000
Certificate of deposit, 5 per cent due March, 1973		10,000
U. S. Treasury Bill 7.172 per cent due Dec., 1973 (par $20,000)	19,271	
U. S. Treasury Bill 7.21 per cent due Dec., 1973 (par $14,000)	13,492	
Bond Redemption Fund Account: Cash	15,059	12,858
Bonds held in Treasury (par $10,000)	9,547	9,547
	122,625	109,174
Other Assets		
Account receivable—customers	5,179	6,710
Interest receivable		125
	5,179	6,835
Total Assets	$403,340	$401,503

	Year Ended June 30, 1973	Year Ended June 30, 1972
LIABILITIES AND FUND BALANCES		
Bond Obligations		
1965 Refunding revenue bonds, 4¼ per cent and 4½ per cent, maturing serially; matures within 1 year, $6,000	$249,000	$255,000
Other Liabilities		
Customers' deposits	4,675	4,770
Accrued interest	5,575	5,703
Accounts payable	1,799	881
	12,049	11,354
Fund Balances		
Customer contribution to utility plant and property	70,014	70,014
Accumulated income	72,277	65,135
	142,291	135,149
Total Liabilities and Fund Balances	$403,340	$401,503

COMPARATIVE STATEMENT OF INCOME AND ACCUMULATED INCOME

	June 30, 1973	June 30, 1972
Operating Revenue		
Water Sales	$ 67,425	$ 70,827
Service fees	1,025	960
Meter installations—net	180	510
	68,630	72,297
Operating Expense		
Water purchases	25,381	20,229
Salaries	10,275	10,043
Trustee fees	1,405	1,140
Maintenance and supplies	1,860	5,815
Postage, printing and office expense	1,573	1,159
Equipment rental	78	78
Insurance expense	312	321
Legal fees	490	480
Accounting fees	2,425	2,275
Travel expense	259	223
Fees to paying agents	56	55
Miscellaneous	406	4
	44,520	41,822
Operating Income before Depreciation	24,110	30,475
Depreciation	9,958	9,883
Operating Income	14,152	20,592
Non-Operating Income (Expense)		
Interest received on deposits and investment	4,183	3,572
Interest paid on revenue bonds	(11,193)	(11,426)
	(7,010)	(7,854)
Net Income	7,142	12,738
Accumulated Income—Beginning of Year	65,135	52,397
Accumulated Incoming—End of Year	$ 72,277	$ 65,135

COMPARATIVE STATEMENT OF CHANGES IN FINANCIAL POSITION

	Year Ended June 30, 1973	Year Ended June 30, 1972
Funds Provided By		
Operations:		
Net income	$ 7,142	$ 12,738
Add: depreciation requiring no funds	9,958	9,883
Decrease in cash and certificates of deposit	25,093	
Proceeds from sale of U. S. Treasury bills	39,406	
Decrease in receivables	1,656	
Increase in other liabilities	695	597
Total Funds Provided	$ 83,950	$ 23,218
Funds Applied To		
Purchase of equipment		631
Increase in cash and certificates of deposit		16,724
Purchase of U. S. Treasury bills	77,950	
Increase in receivables		863
Payment on refunding revenue bond	6,000	5,000
Total Funds Applied	$ 83,950	$ 23,218

No. 11

NEW MEASURING SYSTEM. Three students in a Southern Illinois University-Carbondale clothing and textiles class check the metric system measurements on bottles of chemicals used in textile testing. Left to right are Sadie Heard of Chicago, Jane Beaty of Aurora, and Beth Chilton, of 10 Janette Drive, Granite City.

Pollution hearing Monday

A hearing will be held Monday at Edwardsville before Circuit Judge Harold Clark for the Granite City Air Pollution Control Board to show why a writ of prohibition should not be made permanent.

A temporary writ was issued March 29 by Chief Judge Fred P. Schuman on application of Granite City Steel Co.

The writ ordered the Granite City Board to desist in further proceedings against the steel company for alleged violation of city and state air pollution control regulations pending the hearing in circuit court.

The board had set a public hearing in April in response to formal complaints filed against the company on Feb. 2 by Erwin C. Hoelscher, technical secretary to the board. The complaints cited alleged air pollution violations at the coke ovens and the basic oxygen furnace facilities.

The Granite City Board is one of only three municipal air pollution control agencies in the state of Illinois which are partially supported by federal funds. The others are Chicago and Cook County. Municipal programs require state approval prior to federal funding.

The current membership of the board includes Henry Bieniecki, chairman, Dr. Melvin Freedman, Charles Rudder, Alderman Sam Whitmer, William Rotter, Dr. Goni Michaeloff and Robert Kindle.

The hearing is scheduled to start at 9:30 a.m. in the Courthouse at Edwardsville.

Registration starts Monday for GCHS-S adult courses

Registration starts Monday for an extensive program of Adult Education courses at Granite City High School-South, 3101 Madison Ave. Evening classes will commence Tuesday, Sept. 4, according to M. A. Wittevrongel, administrative assistant, Vocational and Adult Education.

Prospective students may register beginning Monday at the high school office from 9 a.m. until 9 p.m. through Thursday, Aug. 30.

Skill classes for high school credit in English and social science also will be offered during the fall semester, with credit counselors available at the school offices from 6 to 8 p.m. Monday through Thursday and on the starting date, Wittevrongel said.

Courses offered to adults include General Education Development (GED)—an organized review for state high school Equivalency Certificate examination; Basic Education (1—8); Driver Training.

Sewing—beginning and advanced; Bookkeeping—beginning, intermediate and advanced; Data Processing—basic concepts and operation of basic machines and advance machine operation; Typing—beginning, intermediate and advanced, including written communications in business.

Stenography—beginning, intermediate and advanced; Blueprint Reading—basic reading, trade blueprint reading, electrical, mechanical and structural; Electricity—direct current and alternating current 1; Industrial Mathematics—basic mathematics, applied algebra, geometry and trigonometry.

Industrial Mechanics; Machine Shop—bench work, lathe, shaper, milling machines, grinders and numerical control; Pipefitting; Sheet Metal Layout—simple and advanced layouts and triangulations; and Welding—gas, electric, shielded-arc (heli-arc) and wire welding.

Public Notice 34

BID NOTICE

City of Granite City, Illinois will accept bids until 11:00 a.m. September 4, 1973 for the replacing of five power poles, damaged by storm, on Granite City line located in area east of Security Office on Depot Grounds. City Council reserves the right to accept or reject any or all bids.

ROBERT W. STEVENS
City Clerk

No. 12 34 8 23

HIGHWAY NOTICE
Notice Of
Letting Of Contract

Notice is hereby given that sealed bids will be received by the Highway Commissioner of Venice Township at his office at 1502 Fifth Street in Madison, Illinois, until 4 o'clock p.m. on Friday, September 7, 1973, for furnishing and applying the following materials for the 1973 season.

14,600 gallons, Bituminous Material, Liquid Asphalt, MC-800 - 3000, (Furnished and Spread)

612 tons, Seal Coat Aggregate, CA-16 or CA-16 (mod) (Furnished and Spread)

The right is reserved to reject any and all proposals and to waive technicalities. The refinery Bill of Lading, presented as delivery tickets, shall be furnished to the Highway Commissioner.

Bid blanks may be secured at the office of the Township Highway Commissioner.

By the order of the Highway Commissioner of Venice Township.

FRANK KIMACK
Highway Commissioner

No. 13 34 8 23

DuQuoin Fair opens Saturday

The 51st edition of the Du Quoin State Fair will open Saturday and run through Labor Day, Monday, Sept. 3.

Although basic format of the Du Quoin extravaganza is unchanged, there have been a number of additions.

Included is the most elaborate educational type exhibit in the Fair's history, an Indian village which includes museum, craftsmen and entertainers and a full schedule of free daily shows outside the main grandstand.

A championship tractor-pulling contest and demolition derby also have been scheduled for the first time in the Fair's long history and are both set for Saturday, Sept. 1.

Opening day Saturday will be highlighted by three shows in front of the main grandstand. The Osmonds, idols of the teen set, will be putting on two performances at 1:30 and 4:30 p.m. and appearing with the Springfield Revival.

A well-balanced country music show starring Lynn Anderson, Jerry Reed and Freddie Hart is set for 8 p.m. Saturday.

First day exposure of Gooding's Million Dollar Midway, appearing in this area for the first time ever, is also expected to create excitement among young fair-goers. Rodeo action at 4:30 p.m. will complete the opening day.

Other headline entertainers who will perform at Du Quoin during the next nine days will include the Serendipity Singers, Charley Pride, Sonny and Cher, Boots Randolph, Floyd Cramer, Danny Davis and the Nashville Brass, Jody Miller and the Pat Boone Family.

The Hambletonian Wednesday, Aug. 29, highlights five afternoons of Grand Circuit harness racing with national championship 100-mile auto races sanctioned by the United States Auto Club taking over the last two days of the Fair.

20 seats left for park trip to 'Gigi'

Twenty tickets are available for the Tuesday, Sept. 4 performance of "Gigi," starring Alfred Drake and Agnes Moorhead, at the St. Louyis Muny Opera, Harold Brown, superintendent of the Granite City Park District, said today.

The opera trip, sponsored by the park district, will be the final excursion of the 1973 summer season.

Tickets, costing $8.55 per person, include the fee for roundtrip transportation by chartered bus.

STEAL MONEY SACKS

Burglars entered the rear office at Black's Bakery, 20th Street and Delmar Avenue, by forcing an inside door and stole two money bags containing about $150, Kenneth Black, owner, reported at 4:10 a.m. Wednesday.

ALL THE FISH YOU CAN EAT FRIDAY, $1.49 AT GRANTS

Wanted
5 Homes That Need Painting

GRANITE CITY,, ILL. — Five homeowners in this general area will be given the opportunity of having the new SUPER STEEL SIDING made from United States Steel applied to their homes with optional decorative work at a very low cost. This amazing new product has captured the interest of homeowners throughout the United States who are fed up with constant painting and other maintenance costs. It carries a 30 year guarantee and provides full insulation summer and winter, as well as fire protection. Our new product can be used over every type of home, including frame, concrete block, stucco, etc. It comes in 7 colors and is now going to be introducted to the Granite City market. Your home can be a showplace in your vicinity and we will make it worth your while if we can use your home.

For appointment please write including directions if rural, and phone number.

D. F. KIEFER & ASSOC.
ALTON, ILL. 62002
P.O. Box 1034

MAYTAG SALES & SERVICE
PARTS & SERVICE FOR OTHER MAKES (Conventional)
Welch Maytag, 1818 State

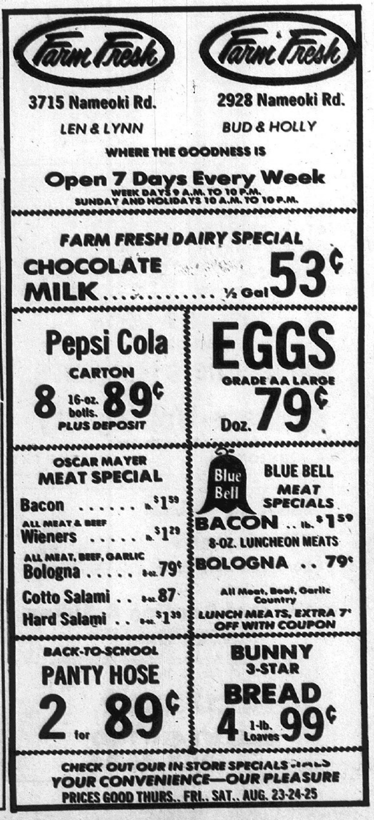

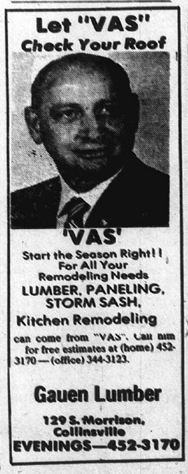

Madison Senior Citizens band plays at state fair

Floyd Galliher, president of the Illinois Council of Senior Citizens, after hearing the Madison Senior Citizens Band play at a meeting of the Anchorage Senior Citizens group, invited the group to play at the State Fair at Springfield.

A bus was secured and the group attended the fair with a number of instruments made of wash boards, wash tubs, strainers, pots and pans. Mrs. Andrew Bridick played the piano and Ignace Weiss the violin.

After playing for 20 minutes and listening to several more bands from the area, the group was presented with a plaque reading "Illinois State Fair Golden Age Kitchen Band" with a space to be engraved "Madison Senior Citizens Band."

They also received a cash donation. Each of the bands received plaques.

Pictures were taken during the event. Mrs. Dorothy Bridick, Mrs. Shifter and Clarence Green, president of the club, have had many requests for the band to play at various organizations and clubs.

Those members going to the fair to play were Mesdames Mildred Shifter, Dorothy Bridick, Elizabeth Novacich, Eileen Rickert, Mary Bridick, Marian Ropac, Marie Ziegler, Violet Bader, Opha McMahan, Helen Cook, Rose Svoboda, Emily Mainridge, Josephine Knezevich, Rosalie Butler, Vickie Bilbrey, Grace Hormann, Kathryn Conreaux, Frances Lutz and Vickie Bilbrey.

Others attending included Mr. and Mrs. Clarenee Green, Andrew Bridick, Andrew Lutz, Claude Bilbrey, Wesley Ziegler, Lester Cook and Miss Shady Ann Hormann.

KITCHEN BAND made up of Madison Senior Citizens played at the Illinois State Fair at Springfield as part of the Golden-Age Day program. Left to right, standing, Eileen Rickert, Mildred Shifter, Josephine Knezevich, Marian Ropac (partly hidden), Mary Bridick, Frances Lutz and Marie Ziegler. Seated, from left, are Vickie Bilbrey, Rose Ivoboda and Helen Cook.

Dance classes to open Sept. 4

The Borman Dance Studio, 8976 Riverview Drive, St. Louis, will begin fall classes Tuesday, Sept. 4. The owners June and Sonny Borman, a professional dance team and faculty, have returned from New York and other states, where they studied under renowned teachers in every phase of the dance, attended sessions of professional dance associations, and met with dance masters and dance educators with whom they are associated.

New material will be taught in ballroom dancing, imperial, discotheques, ballet, tap, jazz, acrobat, ladies slim and trim classes the said.

Missing kids can call home now

Rev. Roger Hayden of the Haven Green Baptist Church in Ealing, England, has instituted an "alive and well" service through which missing teen-agers can call parents to let them know they're OK without revealing their whereabouts.

Hayden's own foster daughter left home a year ago, and he hopes a similar system will be established throughout the country.

SENIOR CITIZENS Mildred Shifter and Ignatz Weiss, both of Madison, share a smile and a dance during Golden-Age Day activities at the Illinois State Fair at Springfield at which the Madison Senior Citizens' Kitchen Band took part in the program.

Bicycle club plans ride

The Great River Riders Bicycle Club Will lead a 50-mile bicycle ride up the Great River Road to Principia College at Elsah, Ill., Sunday.

The public has been invited to take part in the event which will be paced according to the ability of the riders in both fast and slow groups.

Riders have been asked to take a sack lunch, water and a few tools for their bicycle in case repairs are needed. A sag wagon also will carry equipment, water and first aid supplies.

A tour of Principia College will be taken after eating lunch on the campus. Leaders of the ride have suggested riders wear comfortable clothing and to make sure their bikes are in good working order.

The group will meet at the Nameoki Village parking lot for the sign up at 9:30 a.m., departing at 10 a.m. Fee for the ride will be 50 cents which will include insurance coverage, sag wagon service, first aid and a map of the ride.

Ride leaders said they hope riders who have been active this summer will take part in the ride. Kent Dunn, physical and membership director of the YMCA will be trip leader.

Maps will be furnished to the riders. General direction of the ride will follow the Great River Road toward Alton, which provides a good shoulder for bicycle riding. All safety rules will be observed.

Gas cutbacks likely

Illinois Power Co. announced Tuesday there will be no general release of natural gas this fall for residential applicants under the priority system, approved by the Illinois Commerce Commission, for customers of Illinois Power Co.

A combination of weather and right-of-way difficulties have prevented completion of facilities to allow additional injections of gas into the company's Shanghai storage field and also the completion of facilities to allow inital injections into the new Hillsboro field.

Completion of these facilities in 1974 may allow more residential gas released for the next heation season, C. W. Wells, vice-president of the company, said.

Wells said that additional reductions in natural gas deliveries by pipelines to the company and the priority system being used by the Federal Power Commission will result in severe cutbacks in service in the next winter season to industrial customers who are served on interruptible rates.

Those customers have been warned of the impeding shortage and have been asked to stock up on alternate fuels for their operations, Wells said.

Interruptible customers are those who in times of cold weather and high gas usage, or short supply, can be cut off from gas service so that firm industrial and residential customers can continue to be served.

Industrial customers on interruptible rates face the possibility of no natural gas for up to 179 days this winter in some sections of the 15,000 square miles of Illinois served by Illinois Power Co., Wells said.

"These customers have been told of the possibility and urged to lay by alternate fuels, such as oil and propane," Wells said, "We realize that such fuels are also in short supply and that only most diligent efforts in this regard in the part of some industries can keep them operating at certain winter periods.

This is a very tight situation. The company feels that the public in general should be aware of the serious nature of the gas supply as it affects industry and employment."

Existing residential, commercial, and industrial customers served under firm gas contracts will be served as they have in the past barring some unforeseen circumstance, the company said. Most grain-drying operations in Illinois Power territory are on firm rates, it was pointed out.

PREGNANT?
PROBLEM?
Call
BIRTHRIGHT
877-6912

BEFORE YOU BUY THAT HEARING AID

get a telephone quote from
'TRI-CITY Hearing Aid Service
It could save you a lot of money!
We'll give you a FIRM QUOTATION that will include your HEARING TEST, EARMOLD, BATTERIES and 12 month unconditional GUARANTEE.
NO HIDDEN EXPENSES!
Call 876-1053
And Ask For
A.W. Davis
1162 Rhodes St.
P.O. Box 116
Madison, Ill. 62060

NOW YOU CAN LOOK YEARS YOUNGER ... WHILE YOU
GET SLIMMER AT THE SPA
LADIES ... MEN ...
AS LOW AS $1.55 PER VISIT
ACT NOW!
ALSO EXTENDED MEMBERSHIP PLANS AT EVEN LOWER RATES

SPARTAN HEALTH SPA
2917 Edwardsville Rd.
Granite City, Ill.
876-1925
PRIVATE FACILITIES FOR LADIES & MEN

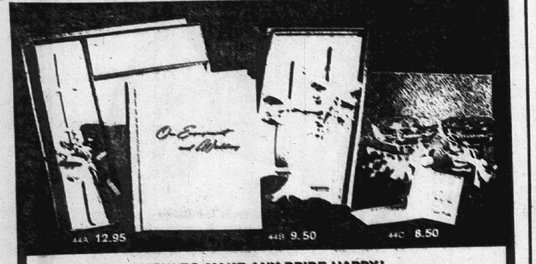

44A 12.95
44B 9.50
44C 8.50

HOW TO MAKE ANY BRIDE HAPPY!

44A. Wedding Cake Knife with pearlized handle. Gift boxed with beautiful album to record the precious memories. 12.95

44B. Wedding Cake Knife and Server—after the event to use and cherish forever. Gift boxed with bows and Lily of the Valley. 9.50

44C. "For Two" Bride & Groom Champagne Glasses. Nice touch for all romantic moments. Complete with frou-frou, in fine gift box. 8.50

• BANKAMERICARD
• MASTER CHARGE
ALSO
TIME PAYMENTS
AND
WILL CALLS

Walker's JEWELRY and GIFT SHOP
1237 Nineteenth

OPEN 'til 8:30 MONDAY and FRIDAY NIGHTS

Specials as Big as all Outdoors

$7.99 GALLON
REGULAR COLORS

Sherwin-Williams gives you a Great Outdoors choice of either SWP® Gloss House Paint or A-100™ Latex House Paint at a labor-saving price of $7.99 a gallon.

SWP® Gloss House Paint puts a shine to all your house. Put it on siding, doors, most anywhere. For a soft, beautiful finish use A-100™ Latex House Paint. Easy to apply. Easy to clean up.

SALE ENDS SEPTEMBER 4th

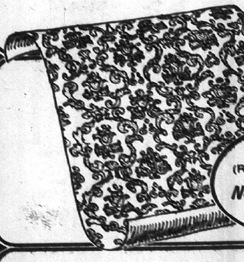

FLOCK WALLPAPERS

SALE PRICED: (REGULARLY 8.50) NOW 4.99 SINGLE ROLL

our FAIRVIEW COLLECTION®
These beautiful textured patterns are soft and luxurious, yet washable and easy to keep clean.

Special Savings!
All other wallpapers are 15% OFF sample book prices during this event.*
*except Wall-Tex®

SHERWIN-WILLIAMS HELPS YOU DO IT ALL.

3206 NAMEOKI RD. — GRANITE CITY
IN THE BELLEMORE VILLAGE SHOPPING CENTER

PAT BOONE FAMILY which will entertain at the Mississippi River Festival Sunday on the campus of Southern Illinois University at Edwardsville.

CHICAGO, formerly the Chicago Transit Authority, is expected to attract the largest crowd in the history of the Mississippi River Festival Saturday night. The seven members have set attendance records throughout the world.

MRF in final concert week

Concerts by Kenny Rogers and The First Edition, Chicago, Pat Boone & Family, Bette Midler and Crosby & Nash will conclude the 1973 season for the Mississippi River Festival.

The concerts, starting tomorrow and continuing through Wednesday, Aug. 29, all begin at 8:30 p.m. on the MRF site on the campus at Southern Illinois University at Edwardsville.

Kenny Rogers and The First Edition, who will appear Friday, have stayed at the top of the recording and concert field since 1967 when they broke off from The New Christy Minstrels to form their own group.

Two season's ago they became the first pop-rock group to host its own syndicated prime-time television show; "Rollin' with Kenny Rogers and The First Edition" is seen weekly in St. Louis. Among their numerous hits are "The Ballad of Calico" which was also a best-selling album, "Reuben James" and "Ruby, Don't Take Your Love To Town."

The Chicago concert Saturday is expected to attract the largest crowd in the history of the festival.

Chicago is an experimental band musically. Although its members unite to perform as a group, each man is an individual musically.

Historically, as well as musically, Chicago was born in the city of the same name.

The backgrounds of each of the seven members of Chicago have influenced the others. James Pankow was schooled in the classics, then developed an interest in jazz that led him to the big bands, and finally to rock.

Terry Kath, has broadened his rock beginnings to include the classical influence fostered by Pankow. Robert Lamm brought grandeur and grace that he developed when he sang in a church choir.

Trumpet player Lee Loughnane once played country-western music in an Irish Show Band and has contributed a feeling of simplicity to the group. Walt Parazaider studied jazz and classical clarinet.

Bass player-vocalist Peter Cetera began in rock also, and has expanded his horizons after joining Chicago. Drummer Daniel Seraphine studied music on a formal basis while playing in rock bands and listening to jazz.

The group started with the name of the Big Thing. When they left Chicago, moving to Los Angeles, they changed the name to Chicago Transit Authority. The group toured Europe in 1971 and went to Japan and Australia in 1972, playing to record audiences.

In addition, the members have become leaders in the movement among entertainers to register newly-enfranchised young voters. They conducted voter registration at their concerts for a year preceding the November, 1972 election.

Their newest album is "Chicago 5"..

Pat Boone, who will appear at the Festival Sunday, is one of the few entertainers who has sustained his success. He has been represented on the recording charts for more than 200 consecutive weeks, and he has had 60 songs on the charts during his career. His longest running hit, "Love Letters," stayed on the charts 34 weeks and remained no. 1 for five consecutive weeks.

Boone was born in 1934 in Jacksonville, Florida, and as a child practiced harmonizing with his brother, Nick. He sang in local amateur shows, emceed a high school talent show on radio for more than a year, and won top honors on the Ted Mack Amateur Hour as well as the Arthur Godfrey Talent Scout Show.

In the fall of 1954, he signed with Dot Records and recorded several successful hits. In 1955 he joined the Godfrey show in New York. He completed his college requirements for a B.A. degree in Speech and English (which he had begun at North Texas State College) at Columbia University — graduating Magna Cum Laude.

In 1956, he signed a contract with Twentieth Century Fox, and has since combined a movie and television career successfully.

Now, Pat, his wife, Shirley, and their four daughters appear throughout the country together in a blending of talent that has won high praise from entertainment critics.

Bette Midler, who will appear Tuesday, Aug. 28, sings rock 'n' roll, torch songs, rhythm and blues, old time blues, sophisticated show tunes and nostalgic musical oldies.

Bette was reared in Hawaii and moved to New York after earning money as a movie extra playing a missionary in "Hawaii." After playing Jewish revues in the Catskills, she landed a chorus job in "Fiddler on the Roof" and graduated to the role of Tzeitel. From there she went to off-Broadway shows and to night clubs.

Her recent nightclub appearances have been at Upstairs at the Downstairs in New York; Mister Kelley's in Chicago; The Sahara in Las Vegas; and the Troubadour in Los Angeles.

Folk-rock artists David Crosby & Graham Nash will perform at the Festival on Wednesday, Aug. 29, replacing the originally scheduled Jefferson Airplane concert. Formerly teamed with Stephen Stills, who appeared at the Festival earlier this season, the group has such hits as "Woodstock" and "Carry On."

More recent hits by Crosby & Nash include "Southbound Train," "Frozen Smiles" and "Games."

Concert goers are reminded that the 1973 Mississippi River Festival Season will involve an extensive effort on the part of the University and Festival employees to strictly enforce the existing state and university policies which prohibit the sale, possession or consumption of alcoholic beverages.

Tickest for the festival concerts range from $2.50 to $5.50 for reserved seating under the tent and lawn seating is $2.00. Ticket information is available at the SIUE ticket office at 692-2320.

TRAVELING BY AIR? CALL HOLIDAY SERVICE, 452-3131

Philharmonic sets audition

The St. Louis Philharmonic Orchestra will hold auditions for new orchestra candidates on Wednesday evenings, Sept. 12 and 19, from 7 p.m. to 9 p.m. The tryouts will be held in Assembly Hall Nos. 2 and 4 at Kiel Auditorium.

Instrumentalists interested in auditioning for membership in the Phiilharmonic Orchestra are requested to call (314) 849-0513 so a specific audition appointment can be arranged on one of these two evenings.

As is customary with the Philharmonic, all present members of the orchestra, as well as new candidates, are auditioned each year.

The orchestra's first rehearsal will be held on Wednesday evening, Sept. 26, at Kiel Auditorium. Concert dates and programs for the season will be announced later.

MRS. ESSIE DAVIS, 1229 Logan St., Venice, was winner of a $400 prize in a store contest at Schermer Bros. Market, 12th Street and Madison Avenue, during the weekend. Presenting the check is Herman Schermer.

3 to attend William Woods

Miss Elaine Beth Todoroff, daughter of Mr. and Mrs. Nick Todoroff Jr., 3127 Colgate Place, will attend the 1973 fall semester at William Woods College, Fulton, Mo., she is a graduate of Granite City High School.

Miss Daria St. Ivany, daughter of Mr. and Mrs. Charles Ivany, 2114 Clark Ave., and Miss Joan Bartels, daughter of Mr. and Mrs. William Bartels, 2500 Washington Ave., will return to William Woods College as upperclasswomen for the fall semester.

The local students will be among 900 students who will begin arriving at the college tomorrow.

SIUE dental clinic to open

The dental clinic of the Southern Illinois University at Edwardsville School of Dental Medicine will be opened to the public on Thursday, Sept. 6, according to Dr. James D. Harrison, associate dean for education.

Located on the Alton campus at College Avenue and Annex Street, the clinic will be open from 9 a.m. to 12 noon and 1 to 5 p.m., Monday through Friday, with the exception of holidays and break periods between academic years. Free parking will be available for patients at the University's lot at Worden and Leverett streets.

Dr. Marvin Reynolds, newly appointed director of clinics, said the school has more than 100 persons on a treatment waiting list, and anyone interested in clinical services may call or stop at the clinical offices before Sept. 6 for an appointment.

Dr. Harrison said fees will be comparable to the charges made at public clinics operated by other dental schools. Generally, the charges are less than the fees of dentists in private practice.

BURGLARY AT STATION

A total of $38 was stolen from a cash register, together with a radio, a quantity of soda and the key to a soda dispensing machine, in a burglary at Ralph's Texaco Service Station, 2200 Madison Ave., it was reported Monday.

READY MIX CONCRETE
CALL LYBARGER
452-3107 or 452-6180

The Dumb Shoe.

Soft, soft suede. A crepe sole that cushions your ride. No laces to tie. This shoe's so simple-minded it thinks it's a slipper.

$13.95

Hush Puppies® Brand Shoes
FOR THE ENTIRE FAMILY

MEN'S $13.95 up
LADIES' $11.95 up
CHILDREN'S $7.95 up

master charge
BUNTE'S 20th & Delmar

SOLID MAPLE WALL UNITS

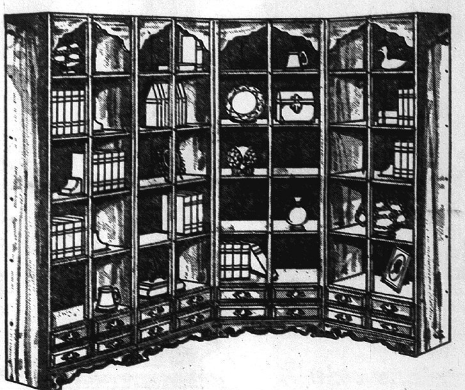

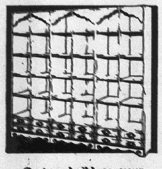

Custom build as your wall requires, with or without corner.

Beautiful solid hardrock maple storage shelves turns a dull corner or wall into an interesting panorama.

- Store books, records, or bric-a-brac
- Large drawers for miscellany
- Each 24" wide and 76" high
- Leveling mechanism on each case

Reg. $99.95 each
$89.95 each

CLOVERLEAF TABLE
21" x 21" Height 24" (folded). 3 leaves fold down for smaller spaces
Reg. $49.95 $44.95

ROLL TOP LADIES DESK
35" x 20" Height 45"
Tambour top rolls back to expose writing area and storage compartments.
Reg. $129.95 $119.95

HOSTESS TEA CART

- Drawer, a shelf, and a handy slide-out tray.
- Fold down sides, adjustable handle, and large wheels to make rolling easy over carpet, etc.

Reg. $89.95
$79.95

Service from the kitchen to dining room. So convenient and you entertain in grand style. Beautifully designed and expertly crafted.

FREE PARKING
FREE DELIVERY
CONVENIENT TERMS

FRIEDMAN'S EARLY AMERICAN SHOP
405 MADISON AVENUE 877-6002

OPEN EVERY MONDAY And FRIDAY NIGHT

Everything just falls in place for Eagles

By JUDY HUGG
Copley News Service

"We usually decide those things on the spur of the moment, but I'm sure we'll do stuff from our new album that we've never performed on television before," said Don Henly of the Eagles, who will appear on the Dr. Pepper TV special "Good Vibrations From Central Park" on Aug. 23.

"As for our part in the special, we've left it mostly up to our manager to handle," he said in an interview. "However, we'll be backed by a string section on the cuts 'Desperado' and 'Desperado Reprise.' We'll also do 'Tequila Sunrise' and maybe a couple of others from the LP.

"The initial idea, as I understand it, was to have the stage decorated in a desert setting with cactus and stuff like that adding to the atmosphere. You know, television people are just getting into rock shows but I think the sound should really be great on 'Good Vibrations' because the Clair Brothers are handling it and they are one of the best in the United States."

The Eagles, who are rising fast to stardom, have been together for only two years and in that time have produced two LPs. The first one, called simply the "Eagles," shot to the top of the charts and contained three hit singles, a rarity in itself. Now they have "Desperado" on Asylum Records with its title cut and "Tequila" doing very well also.

The latest album is different from the first in that it's not nearly as commercial, but Don thinks it will probably sell more in the long run because people are just now beginning to understand its symbolism and the metaphor involved.

The group came together as a result of all having worked at one time or another with Linda Ronstadt.

"Actually Glenn Frey and I were playing with her when we decided to form our own band. So we set about trying to find two other members who would work well with us," Don recalled.

"As it happened, Randy Meisner came around one night and sat in on bass guitar just for kicks. He was in the process of leaving Rick Nelson's band so we talked him into joining us. That made three so we started auditioning guitar players.

"Although we tried many, many players, we just couldn't find the one we wanted. Then one night while playing with Linda down at Disneyland, Bernie Leadon wandered in and we asked him to jam with us. He had just left the Burrito Brothers and was at loose ends so he also joined us. It seems that everything fell together perfectly as these people just happened to show up at the right place and time."

When asked about the name Eagles, Don chuckled and said that it was just something else that sort of happened.

"It's really hard to come up with a decent name 'cause everything has been done," he said. "But we wanted something simple and easy to remember. At the time Bernie and Glenn were reading a lot of Indian books about mythology and so on, plus all of us are crazy about the desert. You know, the eagle was a pretty important symbol in Indian mythology, for it carried the prayers of the men to the Sun God for he was the creature that flew the highest. We liked the idea of being the highest, so Eagles it was.

"And Glenn, who comes from Detroit, liked it because it sounded like some punk street gang from there. Anyway I think the band makes the name, the name doesn't make the band 'cause if you're good you can call yourself anything."

Future plans for this country-rock oriented group include a couple of film scores and some heavy concert dates. Their producer, Glyn Johns, has been offered a film to do and he will have complete control over who writes and performs all the songs, so they'll get a shot at that in addition to a deal that's in the works for the score to "All My Friends Are Going To Be Strangers."

"You know, I think writing film scores should be a lot easier than writing songs, which, by the way, everybody in the band does," Don said. "For one thing, you already have some sort of an image to go by; it's not something you have to pick off the top of your head. But that is all ahead of us. Right now we are concentrating on the Dr. Pepper special so that we can look good and sound even better, and if 'Desperado' or 'Tequila' aren't hits — well, we'll just sit down and write some more."

PLATTER PARADE
ALBUMS

1. CHICAGO VI, (Columbia)
2. THE DARK SIDE OF THE MOON, Pink Floyd (Capitol)
3. LIVING IN THE MATERIAL WORLD, George Harrison (Apple)
4. NOW AND THEN, Carpenters (A&M)
5. FANTASY, Carole King (A&M)

HITBOUND SINGLES

1. HOW CAN I TELL HER, Lobo (Bell)
2. ANGEL, Aretha Franklin (Atlantic)
3. DELTA DAWN, Helen Reddy (Capitol)
4. LET'S GET IT ON, Marvin Gaye (Motown)
5. ARE YOU MAN ENOUGH, Four Tops (Dunhill)

BELL RINGERS FOR BACK TO SCHOOL

This Thursday, Friday And Saturday
AUGUST 23-24-25
NAMEOKI VILLAGE
SHOPPING CENTER

NV

SEE MORE SIDEWALK SALE SPECIALS IN THE FOLLOWING PAGES OF THIS SECTION!

THURSDAY, FRIDAY & SATURDAY, AUG. 23-24-25
BRING THIS COUPON TO GASEN'S
500 Count
FILLER PAPER
Reg. $1.09 Limit 1 69¢
GASEN'S

THURSDAY, FRIDAY & SATURDAY, AUG. 23-24-25
BRING THIS COUPON TO BIEDERMANS
This Coupon Worth $10.00
Towards the Purchase of Any Regularly Priced Chair
BIEDERMANS

THURSDAY, FRIDAY & SATURDAY, AUG. 23-24-25
BRING THIS COUPON TO GRANTS
PANTY HOSE
P/A — T/XT
Fashion Shades and White
Reg. 68c SALE 44¢ Limit 4
GRANT CITY

THURSDAY, FRIDAY & SATURDAY, AUG. 23-24-25
BRING THIS COUPON TO GASEN'S
BLUE CANVAS OR COLORED VINYL BINDER
3 Ring 49¢
GASEN'S

THURSDAY, FRIDAY & SATURDAY, AUG. 23-24-25
BRING THIS COUPON TO GRANTS
Boys' Denim Jeans
Size 8-18 — Reg. and Slim
Reg. $4.44 SALE $2.88 Limit 2
GRANT CITY

THURSDAY, FRIDAY & SATURDAY, AUG. 23-24-25
BRING THIS COUPON TO FABRIC STORE
10% DISCOUNT
ON FABRICS FOR . . .
Back-To-School GARMENTS
THE FABRIC STORE

THURSDAY, FRIDAY & SATURDAY, AUG. 23-24-25
BRING THIS COUPON TO GASEN'S
LOOSE LEAF ZIPPER POUCH
6" x 9" Reg. 19c 9¢ Limited Quantities
GASEN'S

THURSDAY, FRIDAY & SATURDAY, AUG. 23-24-25
BRING THIS COUPON TO HOLIDAY CLEANERS
SKIRTS, SLACKS & SWEATERS . . . . 3 for $1.49
(NO LIMIT)
When Brought In With This Coupon
HOLIDAY 1-HOUR CLEANERS
No. 9 Nameoki Village Phone 876-9428

THURSDAY, FRIDAY & SATURDAY, AUG. 23-24-25
BRING THIS COUPON TO BIEDERMANS
This Coupon Worth $20.00
Towards the Purchase of Any Regularly Priced Sofa or Love Seat
BIEDERMANS

THURSDAY, FRIDAY & SATURDAY, AUG. 23-24-25
BRING THIS COUPON TO GASEN'S
ALADDIN'S THERMO SNACK JARS
Reg. 99c 59¢
GASEN'S

THURSDAY, FRIDAY & SATURDAY, AUG. 23-24-25
BRING THIS COUPON TO BIEDERMANS
This Coupon Worth $30.00
Toward the Purchase of Any Regularly Priced Bedroom Suite
BIEDERMANS

THURSDAY, FRIDAY & SATURDAY, AUG. 23-24-25
BRING THIS COUPON TO GRANTS
Girls' Denim Jeans
Size 7-14
Reg. $2.66 SALE $1.88 Limit 2
GRANT CITY

THURSDAY, FRIDAY & SATURDAY, AUG. 23-24-25
BRING THIS COUPON TO GASEN'S
Sandwich Wrapping Special
CLEAR PLASTIC WRAP
100 Ft. Roll Reg. 31c 19¢ Limit 1
GASEN'S

THURSDAY, FRIDAY & SATURDAY, AUG. 23-24-25
BRING THIS COUPON TO GRANTS
Crayola Crayons
48 In Box
Reg. 56c SALE 44¢ Limit 2
GRANT CITY

NO APPOINTMENT
CUT & CURL HAIR STYLIST
16 OPERATORS
Open 8:00 A.M. to 8:00 P.M. Monday-Friday
Saturday, 8:00 A.M. to 2:00 P.M.
MASTER CHARGE NAMEOKI VILLAGE 876-9753 PENNYRICH BRA

THURSDAY, FRIDAY & SATURDAY, AUG. 23-24-25
BRING THIS COUPON TO GASEN'S
SHOE LACES
Assorted Sizes and Colors
19c Value 9¢
GASEN'S

THURSDAY, FRIDAY & SATURDAY, AUG. 23-24-25
BRING THIS COUPON TO GRANTS
Five Subject Notebook
Wide Ruled — 11" x 8½"
200 Sheets
Reg. 94c SALE 76¢ Limit 2
GRANT CITY

THURSDAY, FRIDAY & SATURDAY, AUG. 23-24-25
BRING THIS COUPON TO BIEDERMANS
This Coupon Worth $10.00
Towards the Purchase of Any Regularly Priced B/W Portable TV Set
BIEDERMANS

THURSDAY, FRIDAY & SATURDAY, AUG. 23-24-25
BRING THIS COUPON TO GRANTS
REMNANTS DECORATOR PRINTS
2 yds. $1.00
• 36"-45" Wide • Solids and Prints • Limit 6 Yds.

THURSDAY, FRIDAY & SATURDAY, AUG. 23-24-25
BRING THIS COUPON TO BIEDERMANS
This Coupon Worth $20.00
Towards the Purchase of Any Regularly Priced Washer or Dryer
BIEDERMANS

Armyworms hit corn fields

By WARREN W. BUNDY
U. of I. Extension Adviser

Fall armyworms continue to feed on corn in several fields in Madison county.

They feed on the top leaves of the plants, and in the whorl of late-maturing corn, and make the leaves quite ragged in appearance.

Armyworm moths are selective of the field in which they lay eggs and prefer late-maturing corn.

Usually the feeding done by fall armyworms in corn causes more alarm than is justified. However, a few fields here have been sprayed in which treatment probably was justified.

Infestations will continue until fall as new generations are produced. Generally, the damaged plants are not killed but recover and produce a near normal yield. Therefore, the benefits from control have been somewhat questionable.

If 20 per cent or more of the corn plants are infested and the worms are less than one and one-fourth inches long, control is probably justified.

Carbaryl, gardona, or toxaphene at one and a half pounds per acre or diazinon at 1 pound are effective. Sprays are effective when they reach the worms. If the worms are deep in the whorl, granules are generally more effective.

Wait five days after applying gardona and 10 days after applying diazinon before ensiling the corn. Do not feed toxaphene-treated corn as forage to dairy cattle or livestock fattening for market.

Some soybean fields that are extremely weedy will pose harvest problems.

A defoliant, or desiccant, is occasionally needed on soybeans before harvest, primarily when the growth of weeds has been excessive and the crops are near maturity.

If a desiccant is used on soybeans before they are nearly mature, the yield and quality will be reduced. The extent of this reduction is directly related to the stage of maturity.

Desiccants will not make weeds disappear. The coarse, stiff stems of weeds such as jimsonweed, velvetleaf, and cocklebur will remain— as well as the wiry stems of grasses such as foxtail. However, a desiccant can dry the weeds to make harvest easier and reduce dockage.

By the time soybeans are mature, weeds have already taken their toll. Also, the desiccant is not likely to reduce the viability of weed seeds already mature.

Paraquat is registered as a harvest aid for drying weeds in soybeans. It may be applied when beans are fully developed when at least half of the leaves have dropped and remaining leaves are turning yellow. If applied before beans are fully developed, yield reductions can result.

The recommended rate is one-half to one pint per acre on a broadcast basis. Use the higher rate on cocklebur. Use the suggested rate in 20 to 40 gallons of spray per acre for ground application, or in two to five gallons per acre for aerial application.

Add one quart of a non-ionic surfactant per 100 gallons of spray. Do not pasture livestock within 15 days of treatment, and remove livestock from treated fields at least 30 days before slaughter.

Fertilizing alfalfa adequately and observing recommended cutting dates can help minimize the severe freezing damage we suffered in so many alfalfa fields last winter.

Plan alfalfa harvest so the last cutting before frost is made about Sept. 20.

To maintain a vigorous stand through the winter, alfalfa needs time to build up a high level of sugars and starches in the roots before cold weather.

Following harvest new growth begins to deplete food reserves stored in alfalfa roots, and the plants don't begin to replenish root food reserves until regrowth is complete.

Fertilizing in late summer or early fall also helps strengthen alfalfa plants for winter survival. Potassium is an important nutrient for winter hardiness, but don't overlook phosphorus.

You can harvest alfalfa after a killing frost in late October or early November on well drained soils. But if heaving is a potential problem, it's best to skip this late fall harvest or replace the forage removed with a ton or more of straw or strawy manure per acre. The mulch left on the soil will help reduce the frequency of freezing and thawing that cause heaving.

Tax multiplier policy clarified by state

Frank Kirk, director of the Illinois Department of Local Government Affairs, announced this week that "unless there are wide variations in assessment levels from the previous year, each county will receive the same multiplier (county equalization factor) as last year."

He said the announcement is intended to clarify the department's policy for numerous county boards of review still in session and engaged in setting countywide levels of assessment.

Kirk said two factors influenced the decision. First, wide disparities among counties in assessment levels have developed in past years because a policy of gradual equalization was not followed.

To equalize statewide at this time would cause substantial hardships for many taxpayers and would worsen inequities within counties, he said.

Second, the General Assembly, by joint resolution, has established a special study commission to review possible changes in the law in this area. It would not be appropriate to take administrative action affecting large numbers of taxpayers when the legislature may soon change the system for application of multipliers.

The status quo should be maintained until the legislature has an opportunity to act.

Kirk said he has been instructed by Gov. Dan Walker to give full cooperation to the legislative study committeee in its research and deliberations. Administrative proposals will be submitted to the committee.

"Everyone who has wrestled with the property tax problem agrees that we must work together to develop solutions which have the broadest possible support," Kirk said.

Tourism office moved to Chicago

Howard R. Fricke, director of the Illinois Department of Business and Economic Development, has announced that the central office of the Division of Tourism, now located in Springfield, will be moved to Chicago.

Fricke said the move will give the division greater access to Illinois' major media outlets and tourism experts headquartered in the Chicago area.

The move, according to Fricke, is being made in conjunction with a new, major effort to increase tourism in Illinois.

He also announced the appointment of Michael Linderman to the post of Chief of BED's Division of Tourism.

A resident of Evanston, Linderman was associated with the Chicago-based public relations firm, Roberts & Rutenberg, Inc. Prior to that he was a communications aide to the midwest regional director of the U.S. Department of Health, Education and Welfare.

BICYCLES, TIRES GONE

While the family was on vacation, burglars broke into a shed at the rear of 2886 Idaho St., stealing four tires and two bicycles, both bronze colored with chrome fenders, Mrs. Elizabeth Mayfield, the householder reported Monday.

Business-industry seminar at SIUE

Frank E. Bird Jr., director of the International Safety Academy in Macon, Ga., will be the keynote speaker at a one-day business and industry safety seminar Sept. 11 at Southern Illinois University at Edwardsville.

Bird is a former director of safety and engineering services for the Insurance Company of North America and has had 18 years of experience as an industrial safety director. The International Safety Academy was established recently by the Insurance Company of North America.

The SIU safety seminar will be held in the University Center. The keynote session is scheduled at 8:50 a.m.

Concurrent discussions on a variety of topics are scheduled from 10 a.m. to 11:15 a.m. and will be repeated from 11:20 a.m. to 12:30 p.m. Topics to be discussed, and speakers, are:

"Work Environment and Health Aspects," Dr. L. A. Krause, manager of environmental hygiene services for Olin Corp., New Haven, Conn.

"More Safety for Less Cost," Dewey Bowers, corporate safety director of the Fruin-Colnon Corp., St. Louis.

"Foremans Swap Shop," to be moderated by Robert B. Hawkins, professor of speech at SIUE. Panel members will include D. T. VanAllman of Olin Corp., W. H. Wallace of Shell Oil Co., and M. H. Schwendeman of Granite City Steel Co.

The luncheon speaker will be Roy Lee, SIUE baseball coach, who will talk on how to use team spirit and group motivation.

The afternoon concurrent sessions will be from 2 p.m. to 3:15 p.m. and will be repeated from 3:20 p.m. to 4:30 p.m. Topics to be discussed and speakers are:

"Training Requirements of the Occupational Safety and Health Act," a panel discussion by Alfred J. Weider, manager of industrial relations for Consolidated Aluminum Corp., Madison; Harvey W. Morgan, safety director of the J. F. Queeny Plant, Monsanto Co., St. Louis; and Royce W. Rodgers, manager of the engineering department of M&M Protection Consultants, St. Louis.

"The Foreman—The Man in the Middle," B. R. Lunsford, vice president and director of safety engineering services for HRA Occupational Safety Services, Dayton, Ohio.

"Person to Person Communication Workshop," with Hawkins as consultant.

The conference chairman is Harry Rollins, manager of fire and safety for Shell Oil Co. at Wood River and president of the Madison County Safety Council.

Registrations for the conference are now being accepted by the Office of Conferences and Institutes at SIUE. The registration fee is $20 per person.

Susan Greco to graduate

Miss Susan Greco, a daughter of Mr. and Mrs. Dominic Greco, 1813 Pontoon Road, will graduate Saturday from Barnes Hospital School of Nursing.

Ceremonies will be held at 7:30 p.m. at the new St. Louis Cathedral, 4431 Lindell Blvd., St. Louis.

Miss Greco was a recipient of the Noon Day Opti-Mrs. Club nurses assistantship scholarship. All members of the sponsoring club have been invited to attend the graduation ceremony.

The local graduate will work at Barnes Hospital following the commencement exercises.

SUSAN GRECO

REGISTRATIONS

Registration for fall classes at St. Louis University will be held Aug. 28, 29 and 30 in the gymnasium, 3672 West Pine, William P. Nelsen, University registrar, has announced. Classes will begin Sept. 4.

ALL THE FISH YOU CAN EAT FRIDAY, $1.49 AT GRANTS

Youth, 14, hurt in cycle-auto mishap

John Derr, 14-year-old son of Mrs. Ollie Wilson, 2208 Nevada St., was admitted at St. Elizabeth Hospital at 7 p.m. Monday for treatment of a fracture to the left shoulder blade and facial cuts sustained when his mini-trail cycle was involved in a collision with an auto.

Police said the youth apparently rode the machine from an alley onto West 22nd Street near Ohio Avenue, and collided with the right side of a westbound auto operated by Sil Sourjohn, 2815 Roosevelt Ave.

TRAVELING BY AIR? CALL HOLIDAY SERVICE, 452-3131

Grant City

OPEN DAILY 9 A.M. - 9 P.M.
SUNDAY 11 A.M. - 7 P.M.

Home decor values

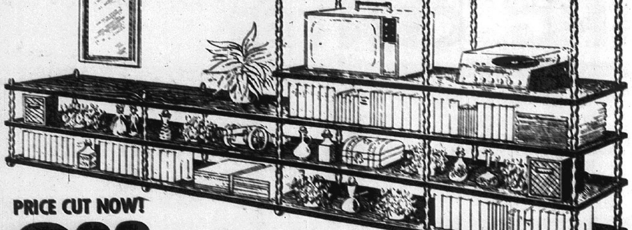

PRICE CUT NOW!
3.33 EA. 36"w. x 14"d. Modular Shelf

SPINDLES 'N' SHELVES FOR ECONOMY SPACE-SAVING

So easy to assemble: no tools necessary! Twist-together components of smooth sanded hardwood, ready to finish. Dozens of uses!

Spindle Poles, 1¾"x12" . . . . . . 84c EA.

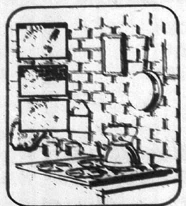

STACK-UP SAVINGS!
3.88 Box of 18 covers approx. 3 sq. ft.

EASY-TO-INSTALL HOMESTEAD BRICKS

Durable, lightweight polyester bricks give an exciting new look. Choice of 'Used' or 'White'.

GRAY MORTAR . . 5.97 GAL.

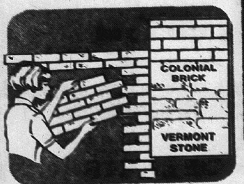

PRICE CUT!
2.66 Pkg. of Six 12"x24" Panels covers approx. 12 sq. ft.

3D VINYL WALL PANELS

Self-sticking: just place and press! Washable, stain resistant. 'Brick' or 'Stone'.

SAVE OVER 30%
46¢ EA. 12" sq.

GRANTS QUALITY MIRROR TILES

'Plain Venetian'. Seam-edge sheet glass. Adhesive backing included.

'Gold Vein' or 'Antique Gold Vein' . . . 84c EA.

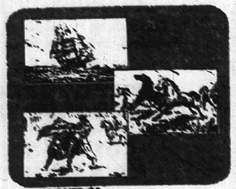

SAVE OVER $1
11.88 EA.

GRANTS STUNNING MIRROR SCENES

6 tiles form a beautiful 24" x 36" work of art inlaid in mirror. Choose from 'El Torero', 'Cutty Sark', or 'Stallions'.

DO YOU HAVE A CHARGE?

Grants

the more for your moneysworth store
20 NAMEOKI VILLAGE

DO YOU KNOW GRANT CITY HAS A HOME ENTERTAINMENT CENTER?
• Portable and console Color TV
• Console Stereo Units
• Radios • Tape Players

Grant City
20 NAMEOKI VILLAGE

AUTO SHOP HOURS:
MON. - FRI.
9 A.M. - 8 P.M.
SAT. 9 - 6
CLOSED SUN.

FREE! ONE TIRE WHEN YOU BUY 3 TIRES AT REGULAR PRICE

Ride on new breed

GRANTMASTER 'BRONCO' TIRES

THIS PROMOTION GOOD THURS. - SAT., AUG. 23 - 25

RUN SMOOTH FOR OPEN ROAD DEPENDABILITY
• 4-PLY CONSTRUCTION (Resists rocks, curbs, and chuckholes)
• 78 SERIES DESIGN (Built low, wide, and rugged)
• STRONG POLYESTER CORD (Runs smooth—no flat spot thump)
• 7-RIB GRAB-AND-GO TREAD (Provides positive traction)
• STAY-WHITE WHITEWALLS (Resist yellowing—easy to clean)
• HIGH-MILEAGE POLYBUTADIENE (A tough tread for long mileage)
• CHLOROBUTYL INNER LINING (Prolongs life of the tire)

FOURTH TIRE FREE! WHEN YOU BUY 3 TIRES AT THE REGULAR PRICE

SIZES	F.E.T.	RETAIL
E78-14	$2.22	$26.99
F78-14	$2.37	$29.99
G78-14	$2.53	$33.99
H78-14	$2.75	$33.99
G78-15	$2.60	$31.99
H78-15	$2.80	$33.99

MEET A GOOD NEIGHBOR OF YOURS

ROY THEBEAU
2126 Pontoon
876-8258

JOE HASSLER
3727 Nameoki
877-4918

ED NICHOLS
876-8728
3014 Madison

MIKE TOUNDAS
1801 Pontoon
797-0100
797-0101

GERALD THEBEAU
C.L.U.
2126 Pontoon
451-7507

HARRY THEBEAU
2534 Madison
876-7970

TOM THEBEAU
2534 Madison
877-5504

Like a good neighbor, State Farm is there.

State Farm Insurance Companies
Home Offices: Bloomington, Illinois

AT THE ALAMO in San Antonio, Texas, members of Explorer Post 10-4 pose for a picture. The 22 local Explorers covered more than 3,000 miles touring Texas and Mexico. The John Wayne film classic "The Alamo" was shown on national television that night and the Explorers watched the film from their motel rooms. First row, kneeling from left are Bill Weidner post president, Mike Stevens, Chris Champion, Mike Wilmore, Dan Tolliver, Kevin Kearns, and Rick Walker. Standing, from the left, are Keith Wagner, John Kovach, Brad Crown, Dennis Brown, Randy Affolter, Dave Jeffries, Jack Small, Jeff Tolliver, Phil Daniels, Bob Dixon, Mike Noud, Mike Bilbrey, Jim Howell and J. Richard Hooks.

Buckle up for safety

By MARY LOU MANNING
Copley News Service

Springfield—"Buckle up for safety" is an old jingle, but it's meaning is just as important today.

It's not only important, it's mandatory.

As outlined in the Illinois Vehicle Code, no person shall sell a1965 or newer model motor vehicle unless the front seat is equipped with two sets of seat safety belts. Further, it is unlawful to operate any 1961 or later model vehicle unless the two sets are present.

As defined in the code, "seat safety belts" are belts or harnesses meeting the specifications outlined by the Department of Law Enforcement.

About this time you're probably ready to throw out one of the usual protestations which invariably crop up when the subject of seat belts comes up. Like . . .

—I'd rather be thrown clear than trapped inside a burning car or one that ends up in the bottom of a lake.

Relax. Less than one percent of all injury-producing accidents involves fire or submersion, according to Law Enforcement literature. Even if these incidences should occur, your chances of staying conscious and releasing yourself are greatly enhanced.

—I'm safer if thrown clear.

Absolutely not. You are five times safer within your vehicle, according to a safety survey conducted by Cornell University. Seat belts keep you from being thrown into the path of another vehicle and from being thrown against the pavement, curb or other obstacle.

—I'm so uncomfortable with seat belts on.

Actually, a snugly secured seat belt prevents slouching and eliminates fatigue.

But perhaps the most important reason of all for wearing seat belts is the fact that they do save lives and reduce injuries. And they could do a lot more if universally worn at all times.

Figures from the department indicate a minimum of 5,000 lives could be saved annually throughout the entire country if belts were properly used. Even more important, about one-third of the number of serious injuries could be avoided. That's about 50,000 Illinoisans who could be spared crippling or disfiguring injuries each year.

Isn't your life worth the few seconds it takes to "buckle up for safety?"

CALL YOUR REALTOR
MORRISS REALTY CO.
876-4400

DALLAS POLICE OFFICER Ken Modglin, son of Mr. and Mrs. W. R. Modglin, 2800 National Ave., who graduated from GCHS in 1964, and Dallas Officer Bob Worth discuss major disturbances in Dallas with 22 members of Explorer Post 10-4 last week while they were visiting the Dallas Police Department as part of a week-long tour of Texas and Mexico. Seated in the judge's chair at back is Jeff Tolliver of Venice. Next to the wall from left to right are Explorers Chris Champion of Madison and Dave Jeffries of Granite City.

AT THE SCENE of the Kennedy assassination, members of Explorer Post 10-4, sponsored by the Madison Police Department and the Lions Club discuss the tragedy in Dallas, Texas, with members of the Dallas Police Department. From left to right are Dennis Brown of Granite City, J. Richard Hooks and Jeff Tolliver, both of Venice, and Sgt. Joe Anderson and Officer Paul Allan of the Dallas police.

JOHNSON SPACE CENTER (NASA) Near Houston, Texas was one of the highlights of the Explorer Post 10-4 trip to Texas. Viewing a Luna Module are, from left, Brad Crown, Rick Walker, Kevin Kearns, John Kovach and Keith Wagner. A private tour, which included Misson Control, was arranged for the local Explorers by Jim Greer of Madison who works for the McDonnell-Douglas Corp., St. Louis.

Astrology course at Belleville

Belleville Area College is offering a course in Beginning Astrology in its fall Adult Education Program. The class will meet each Tuesday evening, from 7-9:45 p.m. at Althoff High School, 5401 West Main St., Belleville.

Classes will begin on August 28 and will run for 17 weeks weeks for a fee of $25. Registration will be at Belleville Area College, Main Campus, from 4:30-8:30 p.m. with surnames A-L registering on Aug. 22 and surnames M-Z on Aug. 23.

READY MIX CONCRETE
CALL LYBARGER
452-3107 or 452-6180

Grant City
OPEN DAILY 9 A.M. - 9 P.M.
SUNDAY 11 A.M. - 7 P.M.
Labor-savers at big savings

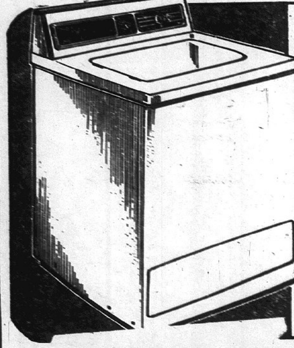

SAVE $21.96!
AUTOMATIC WASHER FOR PERMANENT PRESS, TOO
Automatic cold water spray helps keep permanent press wrinkle-free. 2 wash and rinse speeds; 3 temperature selections including Air Fluff. White, gold or avocado.

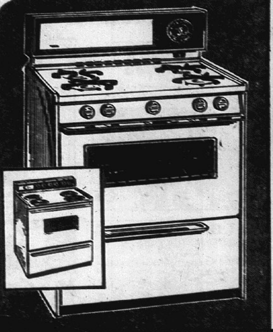

SAVE $41.96!
GAS OR ELECTRIC RANGE WITH EVERKLEEN® OVEN
Get off the scrub team with an Everkleen® oven that cleans as it cooks continuously. 30" ranges with clock, timer, appliance outlet, oven light and window. See these savings in white, gold or avocado.

YOUR CHOICE
$178 EA.

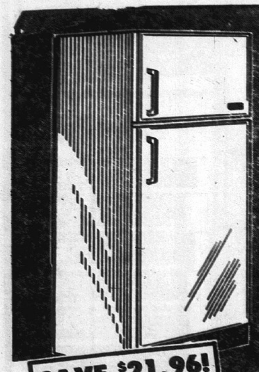

SAVE $21.96!
GET A 2-DOOR REFRIGERATOR AND COMPACTNESS
9.7 cu. ft. — a mere 21 5/8" wide! Automatic defrost refrigerator section; 98-lb. capacity freezer section; twin crispers; 4 full width adjustable shelves.

SAVE $21.96!
CONVERTIBLE DISHWASHER
2 push button, 4 cycle mobile dishwasher you can convert to a built-in. Single and double wash cycles; plate warming and rinse-and-hold cycles. 2 wash levels; Micarta® worktop; white, gold, avocado.

FREE!
YOUR CHOICE
• PERCULATOR
• IRON • MIXER
With Purchase of Any Appliance $178 or More, Good Till Aug. 26th

20 NAMEOKI VILLAGE

WIN YOUR HEARTS DESIRE
REGISTER IN OUR APPLIANCE DEPT. FOR YOUR HEARTS DESIRE APPLIANCE!

Grant City
20 NAMEOKI VILLAGE
THURS.-FRI.-SAT. & SUN. ONLY

KEYSTONE EVERFLASH® 10
with built-in electronic flash
Makes its own flashes! It takes up to 100 'flash pictures' with each set of AA penlight batteries. Color corrected lens.
$29.88

KEYSTONE EVERFLASH 20
AS ABOVE BUT WITH ELECTRIC EYE
$39.88

KEYSTONE EVERFLASH 30
ELECTRIC EYE
NO BATTERIES NEEDED
WITH COLOR FILM & FLASH CUBE
$49.88

KEYSTONE 145X
NO BATTERIES NEEDED
With Color Film and Flash Cube
$12.88

POLAROID FILM
108 COLOR .... $3.33 Limit 3
88 COLOR .... $2.77 Limit 3

GRANTS FLASH CUBES
REGULAR CUBES .... 73¢
MAGI CUBES .... 97¢
SOME QUANTITIES LIMITED

Shower fetes bride elect

A surprise personal bridal shower was held in the home of Miss Kathy Crawford, 2453 Benton St., honoring Miss Janet Stuart, a cousin, who will be wed Aug. 25 to Roger Belshe at the First United Presbyterian Church.

The room was decorated in green and yellow with small terrariums as favors at each place setting. A fruit-filled watermelon was served with iced tea and home baked cookies to the following:

Misses Debbie Seebold, Cathy Rippy, Christie Antonopolus, Ann Bickhaus, Jane Gabriel, Judy Belshe, Sue Lybarger, Erie Mills, Jane Parker, Mina Tarpoff, and Tina Gitchoff.

Mesdames Van Stuart and Mrs. Irene Belsche, mothers of the bride-to-be and prospective groom and Karen Yardley, Debi Taff, Linda Scoville, Lil Crawford and Marianne Stuart.

OFFICE FURNITURE AND ACCESSORIES
FOR THE
LARGE COMPANY OFFICE
OR THAT
SMALL OFFICE
IN YOUR HOME
GRAHAM'S
Business Products, Inc.
1915 Delmar,
Granite City
452-1199 877-1015

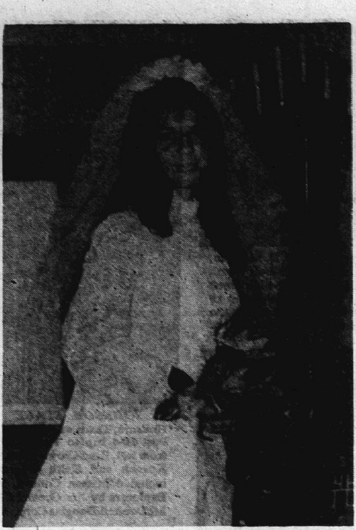

MRS. DENNIS SUEDKAMP, the former Miss Lucia Ann Barbieri, a daughter of Mr. and Mrs. Joseph J. Barbieri, 2142 Waterman Ave. She was married Aug. 10 at St. Elizabeth Roman Catholic Church. (Gravemann Photography)

Dettmers host dinner party

Mr. and Mrs. Fred Dettmer, 2620 Madison Ave., entertained guests at a dinner party at their home this week.

Guests were Mr. and Mrs. James Devine and son Jim of St. Louis, and Seung Ahn Park and his wife, Sook Lee, of Seoul, Korea, who are houseguests of the Devine family.

The two young men became friends at the University of Illinois, Champaign, where Devine received his master's degree in math this week. Mr. Park will continue his studies for two years at the university to receive a Ph.d. in math. His wife is a school teacher in Seoul.

While visiting in the St. Louis area the group toured the St. Louis Arch, Busch Stadium, the zoo, Six Flags and the Municipal Opera. They also were guests on Saturday at the wedding and reception of Miss Debra Hussey and David Dixon when Mr. Devine served as groomsman.

DR. AND MRS. ECKERT VISIT RELATIVES HERE

Dr. and Mrs. Robert Eckert of Charleston, S.C., were houseguests of his parents, Mr. and Mrs. Elmer Eckert, 2525 Hodges St.

They departed last week to visit with former classmates, Dr. and Mrs. Jay Lippki, of Little Rock, Ark., before returning home. Dr. Lippki is completing his residency at a hospital in Little Rock.

Gac-McMullen nuptials

An out-of-town wedding of interest here was that of Miss Christina Lynn McMullen and Frank David Gac, 360 Carver, Grosse Points Farms, Mich., on Aug. 12 at the First Federated Church in Peoria, Ill.

The bride is a daughter of Drs. Thomas and Jane W. McMullen, 230 Ridgemont Road, Peoria. Mr. Gac is a son of Mr. and Mrs. Frank J. Gac, 2641 Washington Ave., Granite City.

Officiating at the double-ring ceremony at 2 o'clock in the afternoon was the Dr. Wilbur Simmons, before an altar decorated with vases of pink and white carnations and roses interspersed with baby breath. White satin bows marked the family pews.

Presiding at the organ was the church organist who played "Wedding Song," "One in the Spirit" and "How Great Thou Art."

For her wedding, the bride, selected a gown of white silk organza in an A-line style with peau d'ange lace trim on the fitted bodice, high victorian neckline and long bishop sleeves.

The hemline of the semi-straight skirt was edged in matching lace and was the attached chapel length train. She wore a pearled juliet cap accented with Alencon lace to secure her silk illusion veil and carried an elongated bouquet of gardenias, pink carnations, stephanotis and pink baby breath.

Miss Diana K. Shemel was honor attendant serving with bridesmaids Miss Margaret McMullen, a sister of the bride, Miss Elizabeth Gac, the groom's sister, Miss Jeanne M. Terry, Miss Carol Harms, and Miss Diane R. Johnson.

They wore Empire style gowns in mint green fashioned with puffed sleeves and a ruffle at the hemlines. Their short nose tip veils were held in place with matching Juliet caps and each held nosegays of pink and white daisies, baby breath and pink Sweetheart roses.

The groom chose Richard Schaus as his best man. Groomsmen included Phillip J. Gac, a brother of the groom, Ed Crylan, Al Christ and Kevin King.

Immediately following the service guests were received at a reception held at the Willow Knolls Country Club in Peoria. The rehearsal dinner was served at the Jumer's Castle Lodge in Peoria.

The newly married Mr. and Mrs. Gac will reside at 702 Olive St. in Rolla, Mo., following a wedding trip to Toronto, Ontario.

The bride is a graduate of Richwoods High School and the University of Illinois as a microbiologist. Mr. Gac was graduated from Granite City High School and the University of Illinois. He is a member of the Triangle Fraternity and is presently doing graduate work at the University of Missouri-Rolla as a ceramic engineer.

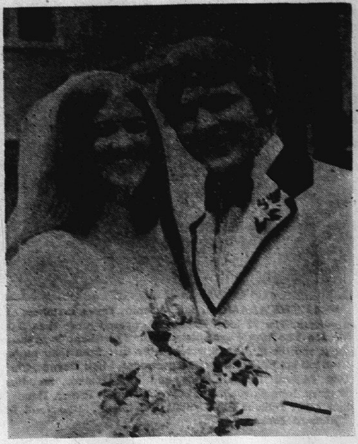

MR. AND MRS. FRANK GAC, who exchanged wedding vows at the First Federated Church in Peoria, Ill. The bride is the former Miss Christina Lynn McMullen, a daughter of Doctors Thomas and Jane McMullen of Peoria. Her husband is a son of Mr. and Mrs. Frank Gac of Granite City.

Hendrix-Woll engagement told

Mr. and Mrs. Ray Woll, 2324 Terminal Ave., are announcing the engagement of their daughter, Debra Sue, to Charles Edward Hendrix of Rolla, Mo.

The bride-to-be is a student at Granite City High School-South.

Her fiance is a son of Mrs. Mattie Hendrix of Rolla and the late Earnest Hendrix. He is a graduate of Rolla High School and is employed at International Shoe Co. in St. James, Mo.

Wedding plans are indefinite at the present time.

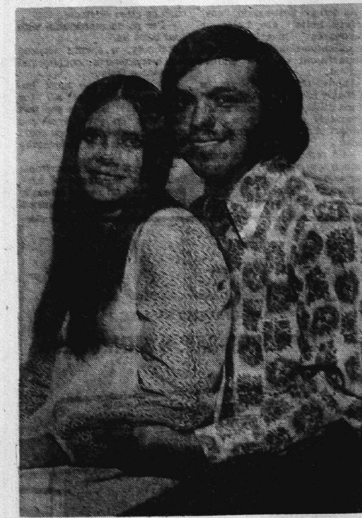

BETROTHED. Miss Debra Sue Woll and Charles Edward Hendrix, whose engagement is being announced by the bride-elect's parents, Mr. and Mrs. Ray Woll, 2324 Terminal Ave. Wedding plans are indefinite at the present time. (Ollis Photography)

Grant City
THOUSANDS OF RECORDS...THOUSANDS
LEADING LABELS SALE
ENTIRE STOCK

RECORDS
LIST $4.98
SALE $2.97
LIST $4.98 -- SALE $2.97
LIST $5.98 -- SALE $3.67
LIST $6.98 -- SALE $4.17
LIST $7.98 -- SALE $4.67
LIST $9.98 -- SALE $5.94
LIST $11.98 -- SALE $7.34
LIST $12.98 -- SALE $7.99
TAPES
LIST $6.98
SALE $4.57

SALE INCLUDES
ON SALE THURS.-SUN. AUG. 23-26

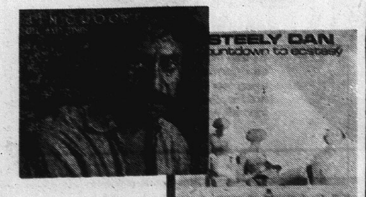

RECORDS
BARBRA STREISAND
DAVE BRUBECK
PERCY FAITH
ROBERT GOULET
JAMES BROWN
TONY BENNETT
ANDY WILLIAMS
B. J. THOMAS
SKEETER DAVIS
$1.27

TAPES
THE TOM JONES SOUND 8
JESUS CHRIST SUPERSTAR 8
COUNTRY FAVORITES 8
8
8
8
$1.99

3-PACK - 60 Minute
BLANK CASSETTES
180 MINUTES
Package of 3 - 3 hour recording time. Non-jamming - fits all cassette recorders. Fully guaranteed.
99c

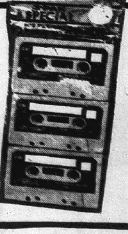

DO YOU HAVE A CHARGE?
Grants
the more for your moneysworth store
20 NAMEOKI VILLAGE

45 RPM SINGLES
All the latest... all the greatest
TOP HITS! Everyones favorites
ON SALE NOW
FOR ONLY........ 59¢

Turn spare time into spare cash

Learn Income Tax Preparation from H&R Block

Thousands of people with spare time are earning extra money as tax preparers in the growing field of income tax service. And so can you. H & R Block's experienced instructors make it easy to learn tax preparation. Enrollment is open to men and women of all ages... whether employed (in any field), retired, housewife or student. Choice of days and class times. Certificate awarded upon graduation. Job interviews available for best students. Send for free information and class schedules today. HURRY!

Classes Start: Sept. 13, 1973 in Granite City

Contact the H&R BLOCK District Office
8410 STATE ST., East ST. LOUIS, ILL. 62203
Phone: 397-4049

Please send me free information about your tax preparation course. I understand there is no obligation and no salesman will call.
Check one: ☐ Basic Course ☐ Advanced Course
Name
Address
City
State Zip Phone
16-2
CLIP AND MAIL TODAY

TRY A PRESS-RECORD CLASSIFIED AD

Award contracts for street improvements

Contracts for resurfacing nine streets in Granite City, including a section of Pontoon Road, were awarded to Bituminous Co., East St. Louis and Collinsville, by the Granite City Council Monday night.

Bituminous was the only bidder on the projects with a $23,464 bid for Pontoon Road resurfacing and a bid of $176,241 on overlays for the other eight streets.

The second contract includes surfacing and sealing Edison Avenue from 20th to 26th Street, Grand Avenue from 20th to 24th Street, State Street from 27th to 29th Street, Fehling Road from Benton to State Street, Washington Avenue from 20th to 22nd Street, Edwards Street from Henry to Nameoki Road and about 2,450 feet of Edgewood Avenue.

The project is to be financed by federal revenue sharing funds.

Alderman R.. E. Robertson objected, saying the revenue sharing funds were to be used equally for all wards. Other aldermen said there was no such agreement and that the money had to be spent where it was needed most.

They contended the roads named for resurfacing were deteriorating and needed resurfacing before winter in order to avoid major street repairs.

The council voted in favor of dedicating a 50-foot wide strip of land surrounding Worthen Park so the park board and adjoining landholders can construct a road there, sharing the costs of the project.

The first reading was passed and the dedication ordinance will be returned at the next meeting for final passage. The road will encompass about 2.1 acres.

The council voted to have the East St. Louis and Interurban Water Co. install and maintain a fire hydrant in the Cloverview Subdivision.

The aldermen voted to have the city attorney investigate a request by the water company to raise rates. The Interstate Commerce Commission is to hold hearings on the request.

Mayor Paul Schuler said the issue should be studied because the utility recently raised rates. The new proposal would increase the cost to the average residential user from about $5.83 per month to $7.14 per month.

Increased operating costs and the cost of new facilities were listed as reasons for the rate increase.

First Assembly of God Church was granted permission to raise a banner at 24th Street and Madison Avenue under the supervision of Street Superintendent Lionel Portell. The banner is to advertise a church activity.

Victor Koenig, Granite City Civil Defense director, was granted $355 expenses to attend the Illinois Civil Defense Council convention Sept. 14 to 16 at Morris, Ill., and the U.S. Civil Defense Council convention Oct. 6-12 at St. Paul, Minn.

The council formally granted raises to all city employes which formerly were negotiated and announced. All policemen, firemen, street department and treatment plant employes were granted $52 per month increases plus seniority increases.

City hall clerks were granted $35 per month increases and custodians received 6 per cent raises. All raises were retroactive to May 1.

Police Chief Ronald Viezer and Fire Chief Don Parente received increases from $15,622 per year to $16,559, Sewage Treatment Plant Superintendent Robert Jackson's salary was increased from $13,830 to $14,469 per year and Dr. Reid Sutton, assistant technical secretary of the Granite City Air Pollution Control Department, was granted a salary increase from $13,500 to $14,310, all retroactive to May 1.

The council also reduced the hours worked by firemen from 56.1 to 52, except during the months of June, July and Agugust. Because of the exception, the decreased hours will not take effect until Sept. 1.

The City Plan Commission was limited to 12 members by action of the council. Formerly the commission had been without a limit and 11 members had been appointed.

The board upheld the recommendations of the Plan Commission denying three petitions and granting three variances recommended by the Board of Appeals.

Schuler reappointed Jackson as superintendent of the sewage treatment plant and Robert Walkenbach as a member of the Animal Shelter Board. Both appointments expire April 30, 1974.

The councilmen observed a moment of silence for the late Kathy Nunn, 14, the daughter of Granite City Fireman Robert Nunn and Mrs. Beverly Nunn, 2453 Center St. She died Monday at Children's Hospital, St. Louis, following an illness.

RED REBUFF

When Rudi (Red) Dutschke, former extreme left-wing West German student leader, tried to attend the recent Communist Youth Festival in East Berlin, he was turned back at the Berlin Wall as an undesirable visitor.

ALL THE FISH YOU CAN EAT FRIDAY, $1.49 AT GRANTS

TRAILER OFFICE of G. L. Tarlton Co., low bidder for the $10.8 million secondary sewage treatment plant, was moved onto the plant site Tuesday in preparation for starting construction. Robert Jackson, superintendent of Granite City's primary treatment plant, checks the office facility. The new plant will be built on a 14-acre site of the Granite City Army Installation, adjoining the present primary plant facility. (Press-Record Photo)

Food stamp rules amended

The U.S. Department of Agriculture has announced amendments to food stamp program regulations which:

—Allow food coupons to be used to purchase imported foods and seeds and plants for home gardens, and

—Require a nationwide food stamp program by June 30, 1974.

The revised regulations implement amendments to the Food Stamp Act contained in Public Law 93-86 — The Agriculture and Consumer Protection Act of 1973 — which President Nixon signed Aug. 10.

They were scheduled for publication in the Federal Register this week, and will become effective upon publication. Future notices will detail other changes in the Food Stamp Program required by the new law.

The revised rules redefine eligible foods as any food or food product — domestic or imported — for huuman consumption. They allow food stamps to be used for the purchase of seeds and plants used in a home garden to produce food for the eligible household. Alcoholic beverages and tobacco are specifically excluded.

The amendments also require states to implement the food stamp program in every one of their political subdivisions no later than June 30, 1974.

No jurisdiction is exempt from this requirement, unless the state can demonstrate that it is impossible or impractical to implement the program in a particular area.

Aircraft owners to pay use tax

Owners of aircraft should file a Federal use tax return, Form 4638, by Aug. 31, Leon C. Green, IRS District Director said today.

The tax, used for public airport construction, amounts to $25 plus 3½ cents for each pound of maximum certificated takeoff weight of turbine powered aircraft.

On piston powered aircraft the tax is $25 and 2 cents for each pound of maximum takeoff weight over 2,500 pounds. The tax year begins July 1, and runs through the following June 30.

SEE US FOR
GRAHAMS BUSINESS PRODUCTS, Inc.
452-1199 877-1015

LENNOX
Electric Furnace

The dependable way to warm your home.
COMFORT HEATING and AIR-CONDITIONING, Inc.
3780 Pontoon Rd.
Phone 876-2626
Granite City, Ill.

Grant City
20 NAMEOKI VILLAGE
Open Daily 9 A.M.-9 P.M.
Sunday 11 A.M.-7 P.M.
SHOP-AT-HOME FOR CUSTOM DRAPERIES AND SLIPCOVERS
Our entire collection of decorator fabrics, labor and installation are included in this not-to-be-missed event! Call today!
SAVE 20%

See samples of our entire collection of home fashion fabrics in your own home! Our decorator-consultants will help you choose the right fabrics and colors... and right now, you can save on expert installation and labor, too.
FOR SHOP-AT-HOME SAVINGS, CALL GLENDA EUBANKS PHONE 876-0885 — NO OBLIGATION TO BUY!
DO YOU HAVE A CHARGE?
Grants
the more for your moneysworth store

Grant City
20 NAMEOKI VILLAGE
OPEN DAILY 9 A.M. - 9 P.M.
SUNDAY 11 A.M.-7 P.M.
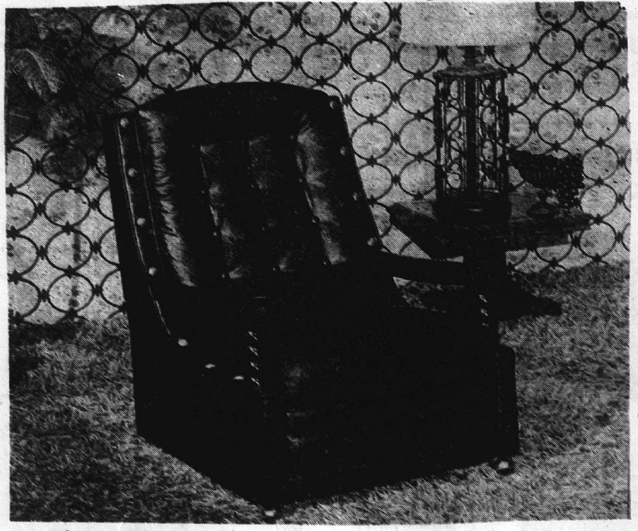
SALE $97
"VIVA" NAUGAHYDE RECLINER
SPANISH INSPIRED, CARVED FRONT POST.
FOUR INCH THICK FOAM SEAT. SOFT AND SUPPLE.

4-PC. 'MEDITERRANEAN' BEDROOM SET
SALE $197.00
MATCHING NIGHT TABLE ALSO AVAILABLE
Condelero II includes: 9-drawer triple dresser base, 5-drawer chest, framed mirror, and twin, full, or queen-size headboard with frame. Select hardwoods with pecan veneers and pecan finish.
WIN YOUR WISH!!
MAKE YOUR CHOICE OF THE FURNITURE YOU WISH FOR, THEN REGISTER IN OUR FURNITURE DEPT. AND DEPOSIT IN WISHING WELL.

Grant City
20 Nameoki Village
SUNDAY COUPONS
GOOD ONLY SUN., AUG. 26
SOME QUANTITIES LIMITED
SUN. AUG. 26 ONLY — WITH THIS COUPON — FLAIR PENS 21¢
SUN. AUG. 26 ONLY — WITH THIS COUPON — SUBJECT NOTE BOOKS 77¢ Pkg. of 3
SUN. AUG. 26 ONLY — WITH THIS COUPON — LITTLE GIRLS' SLACKS $1.67
SUN. AUG. 26 ONLY — WITH THIS COUPON — Peanut Butter CUPS 34¢ Pkg. 10
SUN. AUG. 26 ONLY — WITH THIS COUPON — GRANTS HERBAL SHAMPOO 77¢
SUN. AUG. 26 ONLY — WITH THIS COUPON — CHARCOAL 57¢
SUN. AUG. 26 ONLY — WITH THIS COUPON — "GARCIA" FISHING REEL 88¢
SUN. AUG. 26 ONLY — WITH THIS COUPON — "100" ENVELOPES 24¢
SUN. AUG. 26 ONLY — WITH THIS COUPON — BOB PINS 23¢
SUN. AUG. 26 ONLY — WITH THIS COUPON — 300 SHEET FILLER PAPER 64¢
SUN. AUG. 26 ONLY — WITH THIS COUPON — INDEX CARDS 22¢
SUN. AUG. 26 ONLY — WITH THIS COUPON — PRO FOOTBALL SET $4.88
SUN. AUG. 26 ONLY — WITH THIS COUPON — TRIAL SIZE GILLETTE FOAMY 18¢
SUN. AUG. 26 ONLY — WITH THIS COUPON — "BIC" PENS 13¢
W. T. GRANT CO.

GASEN Drug Stores

9¢ Back to School SALE

OPEN 7 DAYS A WEEK
Prices Good Through Sat., Aug. 25th
We reserve the right to limit quantities. Copyright, 1973. SupeRx Drugs.

Kleenex OUR DISCOUNT PRICE Towels Jumbo Roll Limit 1 29¢ 3 DAYS ONLY

Cheer OUR DISCOUNT PRICE Giant Size Limit 1 74¢ 3 DAYS ONLY

Holland Dutch Treat Ice Cream Our Discount Price 2 for $1.00 12 Pack Smoosies 59c 3 DAYS ONLY

Listerine OUR DISCOUNT PRICE Mouth Wash 20 oz. bottle Limit 1 87¢ 3 DAYS ONLY

SLEEK Panty Hose OUR DISCOUNT PRICE 89¢ 3 DAYS ONLY

Filler Paper OUR DISCOUNT PRICE 300 Sheets 49¢ 3 DAYS ONLY

Tampax OUR DISCOUNT PRICE Reg. or Super 10's Limit 1 29¢ 3 DAYS ONLY

Clairol Nice & Easy OUR DISCOUNT PRICE Hair Coloring Limit 1 1.29 3 DAYS ONLY

COMPARE OUR DISCOUNT PRESCRIPTION PRICES!

Rapidman 800 Calculator 49.88
SCHOOL SPECIAL

Cassette Recorder Model No. CTP-2000 Portable, compact 2-track cassette system. Includes microphone and batteries. 19.88 Reg. $24.99

2 Pack Cassette Tapes 90 Minute recording 99¢

3-Subject Theme Book 150 pages Wire bound 49¢ Reg. 79c

"Organizer" Binder *Note Pad *Clip Board *Pocket Files 1.77 Reg. $2.47

3 Pack BIC Pens School Special Two Pens Free Reg. 49c 39¢

Elmers Glue-All 4 oz. 29¢ Reg. 53c

Papermate 98 Powerpoint Pen Writes at any angle! Reg. 87c 47¢

Student Desk 18.88 Reg. $32.99

Fruit of the Loom T-Shirts or Briefs... 3 FOR $2.78 Pkg. of 3—Men's Sizes—White only

"Pre-Softened" J-Wax Kit 12 oz. size Reg. $1.49 99¢

HEALTH & BEAUTY AIDS
Right Guard Foot Guard 6 oz. Spray 1.07
Clairol Conditioner 4 oz. jar 1.47
Clairol Long & Silky 8 oz. Hair Conditioner 1.47
Protein 29 Hair Spray 7 oz. can 97¢
Gillette Face Saver NEW! Shaving Gel 7 oz. 77¢
Phisoderm Anti-bacterial cleanser 5 oz. 99¢
Neo Synephrine ½ oz. spray 20 cc 87¢

SAVE ON SUPER X NATURAL VITAMINS
Vitamin E 100 I.U. 100's 2.19
Vitamin C 100 M.G. 100's 99¢
Vitamin E 200 I.U. 100's 3.89
Vitamin C 250 M.G. 100's 1.47
Vitamin E 400 I.U. 50's 3.49

NEW! SILK BORDERLESS SUPER-VUE PRINTS
PHOTO SPECIAL SAVE 21¢ POLAROID REPRINTS 3 for 99¢ Reg. $1.20 EXPIRES AUG. 28
PHOTO SPECIAL COLOR REPRINTS From your Kodacolor negative. 10 for 1.19 SIZE 110.... 10 for 1.39 EXPIRES AUG. 28

Reg. 19c Ballpoint BIC PEN 9¢
Scotch Tape ½" x 800" Reg. 27c 9¢
Crayola Crayons Box of 8 bright colors! Reg. 19c 9¢
Reg. 19c Rubber Bands Assorted Sizes 270's 9¢
Deluxe Wood 12" Ruler Reg. 15c 9¢
Reg. 19c Eraser Long Lasting 9¢
Coloring Book Reg. 29c 9¢
2 Pocket Portfolio "Fashion Design" Reg. 19c 9¢
Men's and Women's Raincoats Reg. 29c Plastic 9¢
Reg. 19c Ladies Foot Sox Stretch Nylon 9¢
Reg. 19c Hair Brush Teasing style 9¢
Reg. 19c, Pack of 8. Combs 9¢
Reg. 19c, Toilet Bowl Deodorizer Scented 9¢
Reg. 26c 9 x 12 Drop Cloth plastic drop cloth 9¢
Animal Crackers 2 oz. box 9¢
Reg. 5c each, ¼ oz. Drink Aid Assorted Flavors! Unsweetened. Limit 6. 3 for 9¢

Nameoki Methodist scene of Bernaix-Bird wedding

Miss Laura Woodbury Bird, a daughter of Mrs. Patricia W. Bird, 87 E. Elm St., Alton, and Terry Wayne Bernaix, son of Mr. and Mrs. James Bernaix, 2100 Manley Ave., exchanged wedding vows at 7 o'clock Aug. 18 at the Nameoki United Methodist Church.

Ferns, arrangements of summer flowers and lighted tapers in the branched candelabra decorated the altar for the double-ring evening ceremony performed by the Rev. William D. Fester.

Miss Marilyn Bass, soloist, sang "Wedding Song," "Never My Love," and The Lord's Prayer, accompanied at the organ by David Long.

Candles were lighted by Pamela Tester, cousin of the groom, and Christine Luckert.

The bride was presented in marriage by a close friend Ralph Barker. A heavy Venise lace inserted with white satin ribbon accented the mandarin collar of the Empire bodice and shepherdess sleeves of the gown of white bridal satin chosen by the bride.

Matching lace formed a wide panel on the front of the slightly gathered skirt terminating in a wide ruffle at the hem. Lace was repeated on the detachable chapel train and white satin ribbon encircled the high-rise waist, forming a bow at the back with long streamers.

Her headpiece of Venise lace flowers and leaves etched with seed pearls and looped with satin ribbon secured the elbow-length veil of bridal illusion. She carried a cascade of white carnations.

Miss Joyce Hutton was maid of honor, and Miss Myra Montroy and Miss Diane Celsor, served as bridesmaids. Bev Tester, cousin of the groom, was flower girl with the ring bearer Tim Bernaix, a brother of the groom.

The honor attendant chose pink and the bridesmaid appeared in blue gowns designed with the Empire waist and puff sleeves of Matalasse cotton. White lace entwined with ribbon defined the waist and formed a bow in the back.

They wore matching bows with short veils and carried nosegays of carnations in colors to match their dresses festooned with matching streamers.

The little flower girl was in a pink gown designed similar to the adult attendants. She carried a basket of rose petals.

Dan Bernaix, brother of the groom, served as best man. Rick Cavins and Dennis Foret were groomsmen. Guests and friends were seated by the usher, Dennis Bernaix, another brother of the groom.

Upon their return from a wedding trip in the Ozarks, the couple will reside at 2126 Nevada Ave.

Mrs. Bernaix, the former Miss Bird, is attending Alton High School and her husband is a graduate of Granite City High School. He is in his second year at the Belleville Junior College and employed by National Food Store.

The groom's parents, Mr. and Mrs. Bernaix, served a rehearsal dinner to the bridal party in their home the evening prior to the exchange of vows.

A reception was given in the church Fellowship Hall after the service with Mrs. Rick Cavins, a cousin of the groom, attending the guest book.

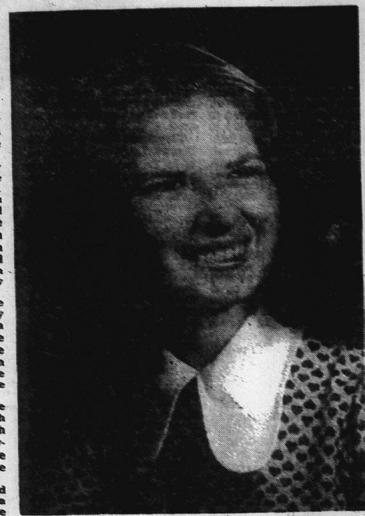

BRIDE-TO-BE. Miss Mary Ann Neumann, whose engagement to Patrick James Loftus is being announced by her parents, Mr. and Mrs. Elmer D. Neumann, 1551 Cottage Ave. A late winter wedding is being planned. (Gravemann Photography)

Loftus-Neumann betrothal

Mr. and Mrs. Elmer D. Neumann, 1551 Cottage Ave., are announcing the engagement of their daughter, Miss Mary Ann Neumann, to Patrick James Loftus, a son of Mrs. and Mrs. Mickey Dean Loftus, 26 Bermuda Lane.

The bride-elect, a graduate of Granite City High School, is attending Southern Methodist University in Dallas, Tex. She is majoring in accounting and will graduate in December.

Her fiance also was graduated from Granite City High School and attended Southern Illinois University at Edwardsville for two years. He is now employed by Carpet Sales and Installation Co. in this area.

Tentative plans are being made by the engaged couple for a late winter wedding.

Houseman-Dixson troth

The marriage of Miss Karen Ann Dixson and Sergeant Jerry Lee Houseman of Granite City took place Aug. 8 in Fort Worth, Tex. The event is being announced by her parents, Mr. and Mrs. Myrlen E. Dixson of North Platte, Neb.

The groom is a son of Mr. and Mrs. Gene E. Hancock, 2822 Denver St., He graduated from Granite City High School in 1970 and presently is stationed at Carswell Air Force Base in Fort Worth.

The former Miss Dixon is a 1971 graduate of East High School in Cheyenne, Wyo.

After a wedding trip, the couple is now residing in Fort Worth.

Grant City
20 Nameoki Village
"BRADFORD HOUSE" FAMILY RESTAURANTS COAST TO COAST

EVERY SUNDAY
ALL YOU CAN EAT
your choice
· Fish Fillet
· Crisp Clams
· Golden Fried Chicken
$1.44
Served with French Fries, Creamy Cole Slaw, Roll and Butter
FRIDAY! ALL THE FISH YOU CAN EAT $1.49

Four compete as Newport Homecoming queen

Four contestants are competing for the title of queen of "Miss Homecoming '73" at the annual Newport Homecoming to take place Sept. 1-3 at Lee Park in Venice, it was announced this week by David P. Barrett, president of the Newport Homecoming Association.

Queen candidates include Joyce Boyd, 18-year-old daughter of Mrs. Alberta Boyd, 51 Lee Wright Homes, Venice. A sister of the 1971 queen, Verna Boyd, she attended Madison High School and now is enrolled at the C & S School of Beauty Culture in East St. Louis. Her hobbies are hair styling, dress designing and sewing.

Dianne Garrett, daughter of Mr. and Mrs. James Garrett, 1206 College St., Venice, is 18 and a member of the Mount Nebo Baptist Church.

A graduate of Madison High School, she was an active member of GAA, Pep Club, Red Cross, Lettermans Club, Trojan Flashes School paper and the year book staff.

Miss Garrett also participated in Girl Scouts, Cadets, 4-H Club, EOC and Girls track and softball teams. While in high school she served as a receptionist at the school her last year and was summer secretary at Blair School.

Miss Garrett will enter Southern Illinois University at Edwardsville in the fall to study nursing. She is interested in reading and girl softball.

Renee Matkins, 18, is a 1973 graduate of Venice High School and entered Southern Illinois University at Edwardsville where she is majoring in music. Her hobbies include singing, cooking and sports.

She is a daughter of Mr. and Mrs. James Matkins, 305 Hill St., Eagle Park Acres.

Pamela Denise Baker, a 1973 graduate of Madison High School, will enter Illinois State University this fall to study in the field of special education, guidance and counseling.

The 18-year-old contestant is a daughter of Mrs. Ernestine Baker of 36 Lee Wright Homes, Venice. She is primarily interested in dancing, skating, swimming and the study of black history.

The three-day event, using a theme of "Friendship and Unity," will start with a homecoming parade at 10 a.m. Saturday, Sept. 1.

Viking productions will furnish rides and amusement for the affair and special services will be held in all area churches on Sunday morning.

A Homecoming Coronation Ball will take place on Sunday night, Sept. 2, featuring Terry Williams at the organ and his orchestra, at the Venice-Madison American Legion Hall, 740 Broadway, Venice.

PAMELA BAKER

JOYCE BOYD

RENEE MATKINS

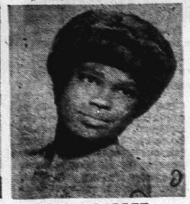

DIANNE GARRET

DWELLING BURGLARIZED

A burglary at a West Granite home, where the occupants are on vacation, was reported Monday by a neighbor, who told police two television sets were stolen. A complete list of missing items is to be submitted upon the family's return this week.

PICTURE FRAMES: CUSTOM MADE. GC GLASS, 18th & EDISON

Hospital notes

Admissions to St. Elizabeth Hospital Sunday:

Betty Sorenson, 2431 Lincoln; Benjamin Bosworth, 1685 Second, Madison; Sharon Weber, 2214 Benton; Michelle Bertrand, 1215 Klein, Venice; Phyllis Walker, 1730 Second, Madison; Linda French, 6, of Edwardsville; Rita Limle, Columbus, Ohio; Nelson Ross, 1509 Richmond; Nora Lewis, Rural Route No. 1, Box 18.

Raymond Sheriff, 103 Wilson Park; Thelma Wright, 808 Kirkpatrick; Rhesa Dick, 919 Twenty-Fourth; Sandra Weaver, 11, of 1710 State; Velda Six, 2104 E. 24th; Herbert Polley, 4134 N. Drive; Mali Chastain, 2057a Cleveland; Mary Gallagher, 102 Grenzer, Madison; Todd Cholevik, 2, of 2714 Denver; Richard Howland, 6, of 123 Briarcliff; Michael Pedigo, 21 Meadowlark.

Teresa Mitchell, 10, of 2049 Thirteenth; Elizabeth Amtmann, 2204 Glen; Glenn Rennaux, 2618 W. 22nd; Patricia Riess, 2701 Center, Apt. D. ; Scott Pulliam, 4, of 2314a Delmar; William Morgan, 2200 Ohio; Mary Helfer, 4529 Maryville; Tina King, 11, of 7 Lakeview; Diana Isaac, 113 Weaver, Venice; Betty Etherton, Rural Route Two, Box 791.

Robert DeRuntz, 2143 Grand; Charles Updike, Collinsville; Jerry Simmons, 12, of Thebes, Ill.; Dennis Peters, 3228 Willow; Arthur Evanden, 1724 Moro; John Sarich, 2010 Richmond; Darlene Goskie, 15, of 1520 Fifth, Madison; Lana Lamkin, 3, of 2109 Delmar; Judith Miller, 2207 Illinois; Jimmie Sparks, 15, of Rural Route No. 2.

Marsia Kraus,917 Iowa, Madison; Alva Rose Barrall, 2525 Missouri; Jacqueline Stone, 2213 Missouri Ave.; Candice Carden, 2436 Wilson; Verna Topal, St. Louis; Neldon Clay, East St. Louis; LaVerne Taylor, Rural Route One, box 342; Melchior Szablowski, 3821B Village; Patricia Ann McCart, 3029 Buxton.

Patients admitted to St. Elizabeth Hospital Monday:

John Derr, 2208 Nevada; Susan Wallace, Collinsville; Norris Egbert, 3108 West 20th; Gloria Knobeloch, 2305 Edwards; Michael Johnson, 2310 Clinton; Ronald Meadows, Collinsville; Bernice Snider, 4100 Breckenridge; June Schneider, 1615 Olive; Gary Mitchell, Collinsville; Rudazyle Kramer, 2431R Adams.

Jimmy Bunker, 2, of 4905 Kirkpatrick; David Owings Jr., 6 weeks, 2007 E. 20th; David Mathis, 8, of 2245 Delmar; Sam Chomko, 925 Reynolds, Madison; Linda Cave, 2828 Edgewood; Frances Busby, 611 Barkley; Ernest Adams, 4013 Rode; Brad Haukapp, 8, of O'Fallon, Ill.; Earnestine Turner, 628 Meredocia, Venice; James Boone, 2409 Kilarney; Joseph Vizer, 834 Niedringhaus.

Linda Slater, 12, of 1628 Wilson; Margaret Saltich, 2972 Washington; Raymond Niesporek III, 2618 Lincoln; Susan Chambless, Caseyville; Steve Hollo, 2400 Hodges; Josephine Matthews, 3023 Myrtle; Barbara Fanning, 1535 Fifth, Madison; Thelma Ottinger, 2118 Bryan; Jack LeMaster, 2103 Missouri; Clara Gibson, 707 Meadow.

Mary Grafton, 501 Filmore, Venice; Janet Jackich, 2233 Waterman; Joseph J. Keller Orient, Ill.; Tina Jacobs, 11, of 1331 Edwardsville; Joan Weeks, 2912 Wayne; Dollie Corbett, 131 Garesche, Madison; Louis Williamson, 2002 Missouri; Cynthia Smith, Edwardsville; Ethel Elaine Dorenson, 2431 Lincoln; Benjamin Bosworth, 1685 Second, Madison.

ALL THE FISH YOU CAN EAT FRIDAY, $1.49 AT GRANTS

Area students among SIUE graduates

More than 1,000 students are candidates for degrees at Southern Illinois University at Edwardsville commencement exercises to be held at 10 a.m. Aug. 31.

Candidates include one for the two-year associate in arts degree, seven for the two-year associate in business degree, 251 for the bachelor of arts degree, 15 for the bachelor of music degree, 377 for the bachelor of science degree, 36 for the master of arts degree, 22 for the master of business administration degree, nine for the master of fine arts degree, 11 for the master of music education degree, 55 for the master of science degree, 231 for the master of science in education degree and nine for the five-year certificate of specialist.

Degrees and certificates will be conferred by Dr. John S. Rendleman, president of SIUE.

The ceremony will be held at the outdoor performing arts facility, beginning at 10 a.m., with a reception for graduates and friends following the ceremony.

Candidates of the Quad-City area are:

Granite City:

Associate in business: James A. Walker, 148 Briarmoor.

Bachelor of science: Janice E. Albers, 3119 Yale; Ethan E. Allen, 97 Briarhaven; Randall D. Bell, 720 E. Chain Rocks; Cynthia Blumenstock, 2231 Woodlawn; William R. Bury, 101 Riviera; John M. Carrillo, 2409 O'Hare, Apt. 2; Ernest C. Carter, 2708 Harvey, Apt. 13; Karen E. Cline, 2504 Kirkpatrick; Gerald R. Deterding, Holiday Homes, Lot 243; Robert N. Engwiler Jr., 3809B Village Lane.

Karen A. Hanne, 2025 Manley; Jacqueline M. Haug, 21 Shirlwin; Susan B. Hoelter, 2012 Wayne; Mary E. Jacobs, 3024 Ramona; Patricia M. Johnson, 2565 Iowa; Robert V. Kehoe, 3936 Lake; Patricia L. Lipscomb, 2233 E. 25th; Charles C. Macmillan, 2804 State; Dana L. Mandl, 3226 Princeton; Michael F. Meurer, Apt. 5-B Melvin; Bruce W. Miles, 2614 Grand; Janice M. O'Bear, 2010 13th.

David C. Paoli, 2517 Edison; R. Wayne Reading, 2922 Victory; Thomas L. Rees, 2534 E. 28th; Alice J. Schorfheide, 4009 Gaslight Walk, Apt. 4; Vernon J. Shanks, 2530 Benton; Michael Starko, 4108 Kirkpatrick; M. Lee Suarez, 2559 Delmar; James D. Taylor, 17 Meadowlark; Bruce E. Van, 38 Villa; Richard L. Waggener, 1603 Kirkpatrick; Theodore Wasylak, 2404 Terminal; Cathy E. Walser, 25 Tulip.

Bachelor of music: Martha W. Steiger, 2723 Harvey, Apt. 44.

Bachelor of arts: Foster H. Barnes, 3801 Lake; Roger A. Belshe, 2211 Dewey; Julie E. Childers, 4505 Maryville; Richard E. Cobb, 2920 Wayne; Danny E. Davis, 4025 Gaslight Walk, Apt. 1; James M. England, 3504 Kirkpatrick; Cheryl S. Harper, 2120 Dawn; S. Michael Huff, 53 Riviera; Pamela Irwin, 2945 Fehling; Gary L. Johnson, 4021 Sara; Dennis W. Jolly, 2B Fontainbleau; Timothy N. Jordan, Box 43A, Rural Route One; Francis E. McBride, Jr., 3909 Franklin; John A. Mell, 2811 E. 25th; Paulette Moffit, 2100 Madison; Daniel D. Piper, 2309A Delmar; Donald A. Plank, 2116 Adams; Robert Turck Jr., 2430 Pine; Frank D. Walker, 2671 Washington; Gayle A. Wisdom, 2114 Adams.

Master of science: William G. Phillips, Rural Route One, Box 421A; David B. Ricketts, 3941 Village, Apt. A-G.

Master of science in education: Daniel E. Albrecht, 2241 Iowa; Dolores F. Ameiss, 1616 Ferguson; Nancy R. Bensen, 4056 Kathy; Mary A. K. Bonilla, 2500 Edwards; Joyce E. Clement, 3249 Wayne; Harry E. Cook, 3913 Franklin; Robert B. Cowan, 2304 Gary; Harriett M. Cox, 233 Holiday; Gary O. Crane, 3037 Iowa; Alan R. Crider, 2603 Iowa; Hal K. Gitcho, 9 Shirlwin.

M. Allen Groff, 2400 O'Hare; Phillip A. Hartman, 1729 Bremen; Jane W. Isenburg, 1619 Lindell; James C. Lavelle III, 3315 Franklin; Donna R. Lobdell, 2525 Delmar; Stephen R. Mance, 2722 Center, Apt. B; Teddy A. Messick, Army Installation; James P. Rotter, 2717 Washington; B. C. Schutzenhofer Jr., 2707 Harvey, Apt. A-62; Judith K. Sparks, 2724 Harvey; Marilyn T. Wolfram Sr., 1910 St. Clair.

Certificate of specialist: Virgil V. Kirksey Jr., 3205 Wilshire.

Madison Associate in business: Frances Avgides, 1528 Seventh.

Bachelor of science: Donna Moosehegian, 1811 Sixth; Ruby C. Taylor, 1221 Market.

Bachelor of arts: Dale A. Clinton, 1608 Elizabeth.

Master of arts: James Havranek, 1652 Sixth; Terry L. Stawar, 1648 Second.

Venice: Bachelor of science: Sharon C. Maurer, 633 Washington; Martha E. McKinney, 205 Hampden.

Three facing damage charge

Nancy Martin, 18, Rural Route One; Forest L. Borror, 18, of 213 Paradise Lane, and Danny L. Stephens, 19, of 2824 Birch Ave., were arrested during the weekend after Granite City police stopped their auto at 22nd Street and the railroad tracks. A search of the vehicle allegedly revealed a loaded .25 cal. automatic pistol hidden in the trunk.

Police said the auto matched the description of one that had left the scene after its occupants fired four shots into the 1973 auto of Mark McKinney, 1371 Norwood, which was parked in front of his home.

Two of those shots struck the rear window and the other two shots struck the trunk lid, officers reported.

Borror was charged with criminal damage to property and reckless conduct. The other two youths were charged with criminal damage to property.

All three were released on $200 cash bail.

Beauty for the Asking

by Rose Ruth Elmore
Beauty Consultant

Why Wait?? Start NOW to get your complexion in shape for fall.

The way to get that enviable look is Merle Norman 3 Steps to Beauty

Step 1—All Purpose Cleansing Cream to pamper and cleanse your complexion, preparing it for Step 2, Miracol.

Step 2—Miracol, used every other day to give your complexion the clean, clear glow of natural beauty.

Step 3—Powder Base, to protect this renewed basis for a perfect make-up. A beautifying foundation with built-in protection.

The Three Steps to Beauty Complexion Care Set — $11.00

AVAILABLE ONLY AT YOUR:

master charge

MERLE NORMAN COSMETIC STUDIO
19th and Niedringhaus
Phone: 877-5957

Call for a Complexion Make-Up Lesson Now!

DON'T MISS

Fun Day Saturday

Aug. 25th

a rousing day of Excitement

1st Assembly of God
24th and Grand Ave.

★ Games
✻ Auction
✻ Rummage
★ car wash
bake sale
✻ Food ✻ Fun

JOIN THE FUN THIS SATURDAY!

Start the day at the auction . . . then shop for a bargain or antique at our rummage and flea market tables . . . take out your spite on our demolition car . . . try your luck on the putting green . . . treat yourself to all the goodies and cold drinks . . . have your car washed while you browse . . . and don't forget our bake sale booth. Carry out pork steak, slaw and potato salad plate available. Call 877-3430. All proceeds go to missionary benefit.

Sears

Save over $80

Sears Best 25-Inch diagonal measure Color Console TV

Regular $79.98

$598

1-button color controls the five major tuning functions at the push of a button. Sears black matrix picture tube gives you color that's never looked better. A roll-out control panel hides all the controls. 100% solid state chassis comes in Spanish, Colonial, Contemporary and French Provincial.

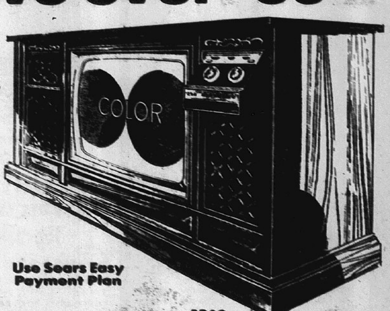

Use Sears Easy Payment Plan

4362

Prices In Effect Now thru Saturday

43321

25-in. diagonal measure Color TV with Memory Fine Tuning

Sears Price $366

Lets you tune each channel separately and stays tuned even after changing channels. Automatic Chroma Color and Color Purifier gives sharp vivid color.

4350

25-in. diagonal measure Color Console TV with Fine Tuning

Sears Price $458

Adjust individual color controls for a sharp picture. Automatic fine tuning. Solid state chassis. Comes in Spanish style or Contemporary.

SHOP AT SEARS AND SAVE
Satisfaction Guaranteed or Your Money Back

Sears
SEARS, ROEBUCK AND CO.

3400 Nameoki,
Granite City, Ill.
877-6990

Open Every Nite
Mon. thru Sat.
9 a.m. to 9 p.m.

WHO IS PROTECTING YOUR FAMILY WHILE YOU'RE AWAY?

PROTECT YOUR FAMILY AND PROPERTY FROM INTRUDERS !

Crime in the United States is on a steady increase. Your home could be broken into tonight! Protect against unauthorized entry, burglary and vandalism. Protect your family from personal attack.

ADEMCO, the world's largest and most experienced manufacturer of alarm systems, offers you a variety of home alarms designed especially for your protection needs. Here is your chance to get full time protection at a price you can afford. For a free estimate contact your local ADEMCO burglar alarm installer. He is prepared to survey your home and recommend the burglar alarm system best suited for you, at no obligation.

ASSOCIATED AUTOMATIC ALARM CO.

FOR INFORMATION PHONE: 876-0140

Baptist youth to sing in Mitchell

The Rev. David Richardson, an associate minister and choir director of youth at the Third Baptist Church, will direct youthful choir members in a special program Sunday evening at 7:30 at the First Baptist Church of Mitchell, 608 English Place.

The public is invited to attend and hear musical selections presented by the choristers, it was announced today by the Rev. William J. Richardson, pastor of the host church and father of the associate minister.

Shower fetes Miss Nizinski

Miss Karen Nizinski was honored at a bridal shower last week at the Polish Hall in Madison, given by her aunts, Mrs. Cecilia Kaleta, Mrs. Julie Novosel, Mrs. Catherine Svezia and Mrs. Dorothy Kromraj.

Approximately 50 guests were seated at tables decorated with orange and white carnations. The gift table displayed a heart-shaped centerpiece created by Mrs. Kaleta.

Miss Nizinski was assisted in opening her gifts by her maid of honor, Miss Mary Beth Kromraj, and bridesmaid, Miss Linda Kay Svezia.

Prizes were awarded to Mrs. Emma Graklanoff, Mrs. Fran Gruber and Miss Paula Ballew.

Miss Nizinski will become the bride of Gregory Pusczek, son of Mr. and Mrs. Edward Pusczek, St. Louis, Oct. 6 at St. Mary's Catholic Church in Madison.

KING LEOPOLD

On July 21, 1831, Prince Leopold was proclaimed king of the Belgians following the separation of Belgium from Holland.

READY MIX CONCRETE
CALL LYBARGER
452-3107 or 452-6180

BUTLER FLOOR CO.
2617 Kate St.
Granite City, Illinois 62040
877-8426 451-7619
10% OFF
Clip This Coupon and Bring When You Make Your Flooring Selection
FINANCING
master charge THE INTERBANK CARD
Expires Aug. 31, 1973

Workers sought to aid 'Breath of Life' drive

For the fifth consecutive year, Mrs. James (Alice) Worthen, 3224 Aubrey Ave., will head the "Breath of Life" campaign in the Quad-City area to aid research and care programs of the Gateway Chapter of the National Cystic Fibrosis Research Foundation.

"Breath of Life Week" is scheduled for Sept. 9 through 16 in the Quad-Cities. Volunteers are urgently needed to help in the door-to-door fund raising drive, Mrs. Worthen said.

More than six million children in the United States suffer from cystic fibrosis and other lung-damaging diseases, such as chronic bronchitis, bronchiectasis and severe asthma, the chairman said.

"There is a gentle joy in watching a newborn curled in peaceful sleep. But there is no joy for parents who see instead an infant gasping for breath—a child coughing and wheezing," Mrs. Worthen commented.

"This is the reality of having a child with cystic fibrosis, an inherited disease, which cripples the lungs, affects the digestion and shortens the lives of its precious victims," she said.

"It is for those children and families that the "Breath of Life" campaign will be conducted to raise funds for research and care programs," Mrs. Worthen stated.

Volunteers willing to aid in the door-to-door drive are being asked to contact the chairman at 877-1478.

Donations also may be mailed to Mrs. Worthen at the Aubrey Avenue address, or to the First Granite City National Bank, 20th Street and Edison Avenue. Checks should be marked payable to National Cystic Fibrosis Research Foundation, she said.

"We are very fortunate to have three C-F Care, Teaching and Research Centers in our area," the local woman pointed out. Centers serving residents in Southern Illinois and Eastern and Central Missouri are located at St. Louis Children's Hospital, Cardinal Glennon Hospital and the University of Missouri Medical School at Columbia, Mo.

The three centers operate on grants from the Foundation, she explained, noting that efforts by the research staffs "have been extremely successful in increasing the life span of many youngsters who not only suffer from cystic fibrosis, but from chronic bronchitis, childhood emphysema and bronchiectasis."

During the house-to-house solicitation in September, literature will be made available to local residents concerning diagnosis and treatment of lung diseases. Canisters also will be distributed to area business firms, the chairman added.

FRIENDS FOR LIFE. Tracey Lynne Forehand, 1973 national poster child for the cystic fibrosis 'Breath of Life' campaign, greets Hugh O'Brian, national campaign chairman. Both are working to help the six million children with lung diseases in America.

MR. AND MRS. JAMES STUART. They were married in an evening ceremony at the Salem Methodist Church, St. Louis. She is the former Miss Marianne Peterson Maise, a daughter of Mr. and Mrs. Clemens R. Maise of St. Louis.

Stuart-Maise wedding in St. Louis church

A candlelight ceremony at the Salem Methodist Church in St. Louis, united in marriage Miss Marianne Peterson Maise and James Barry Stuart on June 25.

Officiating at the double-ring service at 7:30 in the evening was the Rev. C. Clark Leonard.

The bride is a daughter of Mr. and Mrs. Clemens R. Maise, 10635 Clayton Road, St. Louis, and the groom's parents, Mr. and Mrs. James B. Stuart, reside at 2265 Cleveland Blvd.

For her wedding, the former Miss Maise, chose a full-length gown fashioned of ivory organza with a lace bodice featuring a high neckline and long lace sleeves.

Her mantilla veil of ivory illusion was appliqued with lace motifs and she held a bouquet of various summer flowers.

Miss Julie Maise, a sister of the bride, was maid of honor and Robbi Appel, Mary Brown, Becky Bean, Val Goodman and Janet Stuart, a sister of the groom, served as bridesmaids.

They were gowned in yellow dotted swiss halter dresses accented with a shawl of matching fabric and each carried a bouquet of white daisies.

Kristin Adderton, the flower girl, wore a green, pink and violet gingham frock. Mark Peterson was the ringbearer.

The groom chose Mark Dufner as his best man.

Hugh Graff, David Stinson, Steve Holekamp, Tom Dunlap and Clem Maise, the bride's brother, served as groomsmen and ushers.

A rehearsal dinner was given at Le Chateau and a reception after the service was held at the Claymont Country Club.

The bride is a graduate of William Woods College and belongs to the Chi Omega Sorority. She is an art teacher at Northwest High School in House Springs, Mo.

Mr. Stuart was graduated from Westminster College and a member of Sigma Alpha Epsilon Fraternity. He is employed in marketing for Adderton Brokerage in St. Louis.

The newly married couple are residing in St. Louis County following a wedding trip to northern Michigan.

First grandchild for Donald Kahns

Mr. and Mrs. Wayne Riggins, of Cumberland Island, Ga., are announcing the birth of their first child, a daughter, born Aug. 4 at St. Mary's Hospital in St. Mary's, Ga. She weighed five pounds, 15 ounces and has been named Andrea Terece.

The mother will be remembered as the former Miss Cynthia Kahn of Granite City.

The infant is the first grandchild for Mr. and Mrs. Donald W. Kahn, 2800 Sunset Drive. The paternal grandparents, Mr. and Mrs. Billy Riggins, reside in Dover, Tenn.

Mrs. Kahn returned home this week after spending two weeks with her son-in-law, daughter and new grandchild. She was accompanied to Georgia by Mrs. Stephen E. Holmes, another daughter, who returned at an earlier date.

SPANISH REVOLT

On July 17, 1936, Generalissimo Francisco Franco led army forces in a revolt against Spain's republican government, the beginning of civil war.

CMC
STEREO CENTERS
Where the good sounds cost less.

Search Light Sale!!
(Follow the Light for Stereo Values)

Save $75.80!
Sale! $350
KENWOOD
AR Garrard EMPIRE
Kenwood KR-2300 Stereo Receiver . 199.95
AM/FM 64 watts (IHF), 28 watts (RMS) Mike mixing circuit blends live microphone source with any other program source.
Garrard 40B Automatic Turntable 49.95
Cast aluminum counter-balance tone arm.
Base for Garrard Turntable 5.95
Empire 66EX Magnetic Cartridge 39.95
Tracks from 1 to 3 grams.
Pair AR 4xa Speakers 150.00
2-way, 2 speaker systems.
if purchased separately $425.80

Save $114.80!
Sale! $400
PIONEER
Rectilinear
Garrard SHURE
Pioneer SX-525 Stereo Receiver 259.95
AM/FM 72 watts (IHF), 34 watts (RMS) Connections for 2 pair of speakers and 2 tape decks.
Garrard 40B Automatic Turntable 49.95
Cast aluminum counter-balance tone arm.
Base for Garrard turntable 5.95
Shure M-93E Magnetic Cartridge 39.95
Tracks 1 1/2 to 3 grams.
Pair Rectilinear XI Speakers 159.00
2-way, bookshelf speaker systems in oiled walnut enclosures.
if purchased separately $514.80

Save $150.70!
Sale! $450
KENWOOD
Electro-Voice
Garrard SHURE
Kenwood KR-4200 Stereo Receiver . 289.95
AM/FM 82 watts (IHF), 38 watts (RMS) Features direct-coupled power amplifier for extra clean bass.
Garrard SL-55B Automatic Turntable . 64.95
Synchro-Lab motor for smooth, constant speed.
Base for Garrard Turntable 5.95
Shure M-93E Magnetic Cartridge 39.95
Tracks 1 1/2 to 3 grams.
Pair Electro-Voice Speakers 199.90
EV-14's 2-way, 2 speaker systems in acoustic suspension enclosures.
if purchased separately $600.70

Save $280.60!
Sale! $500
Technics by Panasonic
Garrard SHURE
Technics SA-5400X Quad Receiver . . 269.95
AM/FM 68 watts (IHF), 32 watt (RMS) 4-channel/2-channel receiver with discrete 4-channel amplifier, circuitry for all matrix systems.
Garrad SL-55B Automatic Turntable . . 64.95
Synchro-Lab motor for smooth, constant speed.
Base for Garrard Turntable 5.95
Shure M-93E Magnetic Cartridge 39.95
Tracks 1 1/2 to 3 grams.
4 Ultralinear #100 Speakers 399.80
12", 2-way speakers with full frequency response.
if purchased separately $780.60

Only 59.95!
SANYO
RD-8010 4 Channel 8-Track Tape Deck. Automatically selects proper mode for 2 and 4 channel tapes. Connect to stereo or quadraphonic systems.

Only 39.95!
RQ-309 AC/DC Cassette Recorder. Solid state portable with built-in condensor microphone. Fast forward, rewind and earphone monitor. Push button controls.

YOUR CHOICE $24.88
8-Track Tape Player —or— Cassette Recorder

Save $5!
FM Stereo Tuner Cartridge
Sale! 29.95
Slips into your 8-track car stereo like a tape! The easy inexpensive way to install FM stereo in your car! Reg. $34.95.

Save $7.07
Auto Burglar Alarm Kit
Includes powerful siren and all installation hardware. Protection for any car or truck. Reg. $29.95.
Sale! $22.88!

All Scotch & Highlander Tapes
50% Off!
Reel-to-Reel & Cassettes!

Save $40!
Sale! $119
DYN DS-620 AM/FM Stereo Radio and 8-Track Tape Player.
Completely installed in dash with 2 speakers.
Reg. $159.00!

Save $10!
AM/FM Stereo System with full size Turntable. Capable of delivering 30 watts peak music power! Full range air acoustic speakers. Turntable complete with base and cartridge. Start enjoying these good sounds today! Reg. $109.95.
Sale! $99.95

Save $77.85
Garrard SL-72B
Garrard SL-72B Automatic Turntable complete with base and ADC 250XE magnetic elliptical cartridge. Reg. $176.85.
Garrard
Sale! $99

3124 Nameoki Rd. Granite City, Ill. Phone 452-3030

BACK-TO-SCHOOL CASH
A FAST $50 OR A SLOW $5000
SEE...FRIENDLY HARVEY MILLER, MANAGER
GATEWAY LOANS
1223 MADISON AVE.
PHONE: 877-7300
HOURS: Monday-Thursday, 9:00 til 5:00; Friday, 9:00 til 7:00; Saturday, 9:00 til 12:00

Editorial page

Comment and analysis

August 23, 1973

Granite City Press-Record

PUBLISHED MONDAY AND THURSDAY
By Granite City Press-Record, Inc.
1815 Delmar Ave., Granite City, Ill. 62040
876-2000

PUBLISHER
C. E. Townsend

GENERAL MANAGER
Paul Halbert

EDITOR
Wm. F. Winter

Member
Southern Illinois Editorial Association
Illinois Press Association
National Newspaper Association
International Conference of Weekly Newspaper Editors

A Post Corporation Newspaper

Fifteen cents per copy. By mail to Granite City Rural Route, $14.40 per year, first and second zones, $16.20 per year; third zone, $16.60 per year; fourth zone, $17.20 per year; fifth zone, $18.00 per year; sixth zone, $18.60 per year; seventh zone, $19.20 per year; eighth zone $19.70. Six months, one-half annual rate. Servicemen—$8.10 per year; $4.05 for 6 months—Anywhere in the world.

LUNCH TIME---School cafeterias are beehives of activity when the bell rings signaling lunch time. Meals are carefully supervised to make sure students get a proper nutritional balance. But rising meat prices have forced many school districts to look for alternatives to meat.

Winter wonderland

By BILL WINTER
Editor,
Press-Record

Odd, even facts about the Interstate 'numbers game'

Besides providing an interesting topic of conversation on long vacation trips, the system used to determine route numbers on the nationwide Interstate Highway System is also helpful in finding where a road is located and in which direction it runs.

These are the key elements of the Interstate numbering code, as summerized for us by the Highway Users Federation for Safety amd Mobility.

Main Interstate routes are numbered with one or two digits, with the lowest numbers in the west and south.

Odd-numbered routes run north and south; even-numbered routes run east and west.

For example, I-5 is the western-most, main north-south Interstate route in the contiguous United States, traversing California, Oregon and the state of Washington.

On the other side of the continent, I-95—from Maine to Florida—is the eastern-most route, and has the highest number.

Cross-country routes running east and west start with I-10 in the south and contine to I-90 in the north.

In a few cases, an Interstate route splits into parallel or diverging branches. I-35 in Texas is a good example, dividing into two main highways, I-35E in Dallas and I-35W in nearby Fort Worth.

Outside the metropolitan region, the separate routes join again as I-35.

Partial or full circumferential or "belt" roads that connect with main Interstates at the edge of metropolitan areas have three digits, using the main number with an even number prefix.

In Washington, D. C., the "Beltway" circling the metropolitan area, connectiong with main north-south route I-95, is numbered I-495.

The local circumferential example is Interstate 270.

Supplementary radial or "spur" highways leaving a main Interstate and dead-ending in an urban area also have a three digit number, using the same number as the main road but with an odd prefix. Thus I-195 leaves I-95 in Providence, Rhode Island, and ends in New Bedford, Massachusetts.

In order to avoid duplication—and motorist confusion—different prefix numbers are used within a state when necessary.

Three "beltways" within one state connecting with main route I-40, then, would probably be numbered I240, I-440 and I-640.

'Old soldiers never die—they just fade away' and the number of American war veterans will continue to grow until 1975

Growth in the veteran population, from 24 million to 29 million since 1965, will continue for two more years and then start a steady decline, a Veterans Administration projection shows.

In 1975, living veterans of all wars will number 29.2 million, and after that date, deaths will begin to outnumber military discharges.

By the year 2,000, the veteran population will be back to the 1965 figure of 24.1 million.

The VA projects the veteran population periodically for planning purposes, with special emphasis on assessing future needs for health care facilities.

At present, for example, World War II veterans number over 14 million with an average age of 53. But by the turn of the century, more than 20 per cent of the remaining veterans will have served during or after the Korean War.

The projection shows the War II group will be down to 13.5 million by June 1975 with an average age of 55.4 years, and 25 years later there will have been a 68 per cent drop to 4.4 million with an average age of 77.4 years.

Two older veterans groups—World War I and Spanish American War veterans—will still be represented by the turn of the century.

The forecast is that there will be about a thousand War I veterans (average age of 101.9) And chances are that some of the Spanish War veterans will still be living in the year 2,000. This group currently numbers about 2,000 with an average age of 93.7 years; by 1975, approximately 1,000 will remain.

Fewer than 500 probably will be living in June 1985 when the average age will be 102.8. No age projection is made for the few who will live to the year 2,000.

The last veteran of the Indian Wars (1817-1898) Fred Fraske, died a short time ago in Chicago at the age of 101.

United Way health services fund utilized to aid local persons

(One of a series on agencies of the Tri-Cities Area United Way.)

Health Services Fund—provides assistance to persons with medical problems beyond their financial resources.

Requests referred by physicians, clergymen or individuals are studies by social agencies equipped to make such case studies, and recommend action to the Health Services Fund Review Board of the Tri-Cities Area United Way.

Payments are made to agencies, individuals, drug stores or other medical dispensing services from United Way funds.

Chairman: Arthur D. Roseman
Address: 2021 Edison Ave., Granite City, Ill. 62040
Phone: 877-6780

50 Years Ago

Curb service for ice cream offered here

AUGUST 23, 1923

George M. Moore, area druggist, has opened up a new store at the northwest corner of Niedringhaus Avenue and State Street that will feature curbstone service of ice cream and sodas. The newly-constructed one-story building will also house a florist.

25 Years Ago

Vending machine for stamps at post office

AUGUST 23, 1948

A stamp vending machine which sells one-cent and three-cent stamps and five-cent airmail stamps will be installed in the lobby of the Granite City post office, it was announced by Postmaster Carl Heaton. A ceremony placing the machine in operation will have Mayor Charles Moerlien on hand to buy the first stamps.

Rising meat prices hurt public schools

Copley News Service

There are few areas where the impact of rising meat prices has been greater than it has on school cafeterias.

"Rising meat prices really put a lot of school districts in a spot," said Charles Todd, director of food services for a large West Coast school district. "The only ways to get around this situation have been to try and increase the number of persons eating in the cafeterias, thereby offsetting rising prices, or substitute other protein foods for meat in the menus."

Basically all public school cafeteria operations are similar. All follow the guidelines set down in the United States Department of Agriculture's National School Lunch Program.

Under this program every "Type A" hot lunch served in a school cafeteria must supply one-third to one-half of the daily nutritional requirements of a nine to 12-year-old child.

This includes specified amounts of protein (meat, fish, poultry, cheese, eggs, beans, peas or peanut butter), fruit, vegetables, bread, butter or margarine and milk.

Meal prices are established by each district's board of education at the beginning of each school year. The prices are set to allow the operation to break even and cover certain expenses such as the replacement of equipment.

"Most districts weren't able to increase the price of their 'Type A' cafeteria lunch this past year because of the 90-day wage-price freeze," said Todd. "With the most recent freeze running through the better part of summer it's impossible to make any recommendations to the board as to what prices should be."

According to Todd, when meat prices skyrocketed a lot of school districts found that their suppliers of fresh meats were unable to fulfill the contracts they had made with the districts.

"Prices for fresh hamburger rose as much as 30 cents per pound, a price which most districts couldn't afford," said Todd. "This meant the districts had to buy their meat week-by-week on the open market until the price came down.

"Districts are allowed some flexibility in substituting less expensive protein items for meat," said Todd. "But these substitute items must be OK'd by their state's Bureau of Food Services which is responsible for administering the National School Lunch Program at the state level."

Todd doesn't know what the new school year will bring. Last year most grocery prices stood fairly firm and the vendors honored their contracts, he said. The only big price swing was in fresh meats.

"I expect that most districts will be hit with tremendous price increases when they put out bids for groceries for this coming school year," he said. "The increases could run anywhere from five to 10 per cent above last year."

To offset rising prices and keep school lunches at a reasonable price school districts have found it necessary to streamline and centralize their cafeteria operations.

"You'll find that most districts have gone to the centralized cafeteria system in which a junior or senior high school has the only preparation kitchen in an area and prepares meals for six or seven surrounding elementary school cafeterias," said Todd.

This cuts way back on a district's cafeteria labor costs because the elementary schools need only parttime help to staff these lunch rooms and serve the food.

Under the centralized system a cafeteria provides three types of meals: an over-the-counter meal for the students at the school; bulk meals which are prepared and trucked to schools which have equipment for hot and cold storage and over-the-counter distribution; and prepacked meals which are prepared and packed at the central cafeteria in hot and cold containers and dispensed at schools without actual cafeteria facilities.

"It goes without saying that the best meal is the one that's closest to the kitchen," said Todd. "Food changes when it's kept warming for an hour or more.

"People involved in cafeteria operations realize this," he said. "And they are constantly trying to figure out more economical and efficient ways to bring the kids the best meals possible."

Girls invade sports — and locker rooms too

Copley News Service

For centuries the area of athletics has been almost exclusively a male dominion.

Oh, there have been and are today girls competing in just about every type of sport on both amateur and professional levels but the lion's share of the notoriety has always gone to the males.

There are few athletic events where women and men have been allowed to compete against one another on the high school, collegiate, international amateur or professional levels.

But all this is changing. Grudgingly, the world of male athletics is finding that there are a few women, who can compete and are willing to make the sacrifices to play against the guys.

The trend may never reach the point where there's a girl starting at right linebacker next to Dick Butkus in the NFC-AFC Pro Bowl Game but there may come a time when girls will be seen with more frequency on high school and college teams.

Recently the interscholastic athletic organizations of Michigan, New York and California adopted similar rule changes which will allow girls to try out for all boys' teams whether or not their school has a girls' team in that particular sport.

The changes have come about because of heavy pressure and an occasional lawsuit for sex discrimination.

For example, the California Interscholastic Federation, which sanctions sports at almost all high schools in California, has been faced with several court cases charging sex discrimination in barring women from interscholastic sports.

Moves are also afoot to eliminate sex discrimination in budgeting for high school and state college sports.

Recently California State Senator Mervyn M. Dymally proposed a bill which would require each school and state college to provide equal athletic facilities and programs for women students as for men.

With the way paved for girls to compete against boys for positions on athletic teams, a few coaches have taken stands pro and con on girls trying out for their teams.

Said one football coach, "To be honest, I don't know what I'd do if a girl came out for football. I think even some boys endanger themselves by trying out and I usually give it to them straight and ask them to think about it.

"I don't think I've ever seen a girl who could play this sport. Listen, if some man-mountain girl came in and could knock people down, I'd be happy to have her. But in a collision sport like football, I don't see how a girl could play."

A basketball coach noted, "I think I'm like most coaches and if a girl is good enough to make the team, that's great. But I think there are certain sports girls aren't physically able to play at the high school level.

"Intellectually, psychologically, a girl is every bit as competent as a guy. But by their physical makeup they don't have the sheer strength to survive, much less excel."

"Why not let 'em compete," said a track coach. "I think it will all come out in the wash. It will be the survival of the fittest and even if the girls come out few of them will be good enough to make it.

"Maybe this is coming at a good time. At some schools sports are dying. Having girls on the team might bring more guys out and it might be a great thing for school spirit."

A swim coach commented, "Swimming is one of the sports where a girl really does have a chance. But if a girl is going to make my team she's going to have to work her tail off. If you made it easier you'd be discriminating against the guys.

"I think there'll be problems but I'm interested to see how it will go. Heck, think about it. This could be the greatest thing that ever happened for attendance at wrestling meets."

Said a tennis coach, "For the non-contact sports such as tennis, this is a great rule. Why not? As a tennis coach I want to put together the strongest team I can. If that means having girls on the team that's fine with me."

Some girls have already broken the sex barrier. This past basketball season two girls were part of the varsity basketball team at San Bernardino Valley College.

But the athletic field isn't the only place where women are breaking through — there's also the locker room.

The locker room? You bet! Just ask Tom Archambeult the trainer at Grossmont College near San Diego. His assistant trainer is 19-year-old Chris Sargent, a physical education major.

But Miss Sargent is not alone among female trainers, or trainees. Connie Spooner, a graduate student at California State University, San Diego, is also in the field.

Which all goes to prove that on or off the field, the world of male athletics is going to be a very interesting place.

Rising costs driving private schools broke

Copley News Service

The nation's private and parochial schools still are running into tough sledding, more than a year after President Nixon pledged his help to keep them from going out of business.

Especially hard hit in the last year have been private boarding schools. Parents aren't sending their children away to school as they did a few years ago, private school officials say.

But even at day schools, those where students live at home, enrollment has dropped steadily in the last 12 months across the nation.

Private school officials at both the elementary and high school levels had hoped a new trend toward co-education would halt or at least slow the enrollment decline. It has not done so, they admit.

Inflation is singled out as a villain by non-public-school educators.

After World War II private schools had a series of boom years. They were able to keep tuition fees at reasonably low levels because school operating costs were nominal.

Today they have rocketed to levels that make it necessary for private schools to boost tuition beyond the reach of many families who otherwise might have sent their children to non-public institutions.

At some schools, where private endowments haven't kept up with higher teacher salaries and equipment costs, tuition has jumped to $4,500 a year per student — more than most colleges and universities.

State legislatures are slow to vote public funds to help support private schools. Even discussions of such a move bring protests from taxpayers who say they already are overburdened with levies for public schools.

Hence a U.S. Census Bureau survey shows that in the six years through 1971 private school enrollment dropped 23 per cent and declined further in the last 18 months.

The financial pinch is only one of the private school's problems, however. The image of the public school at both the elementary and high school level is being cleaned up and made more attractive to those who otherwise might have sent their children to private institutions.

New earthquake-proof classrooms are being built in many regions where quakes are a threat. School administrations are trying, though not always successfully, to halt the on-campus flow of drugs to students and stamp out the "gang" wars that have disrupted many schools and frightened parents.

Teachers who for years preferred to instruct in private schools because the pay was better and students were more responsive and better behaved now are beginning to drift back to public schools. One reason is that teacher unions are exacting higher salaries in most sections of the country. Private schools don't recognize the unions.

While there still are a variety of federal and state plans in the works aimed at bailing out private and parochial schools, none has achieved any marked success so far.

Public school officials don't like to see so many enrollment declines and closings of private schools. It merely means bigger public school enrollments and more costs, at a time when the public already is balking at higher school taxes.

Some educators believe continued widespread closing of private schools could add another $3 billion to the cost of operating public schools across the nation.

President Nixon, who has promised to try to keep private schools from going under, told a conference of the National Catholic Education Association that if private schools fail generally, "many public schools might very well go under with them."

School for toddlers urged by educators

Copley News Service

Each school year there is more dialogue about turning the clock forward and sending Junior or Suzie to pre-kindergarten school at the age of four.

And every 12 months there is highly vocal opposition from some teachers, but especially mothers who say they don't want their toddlers forced into learning the ABC's before they can tie their shoes.

Consequently, despite arguments by many educators in favor of compulsory pre-kindergarten training for tots, the idea has made little headway across the nation in the last year. There are, however, many voluntary pre-kindergarten classes open to children whose mothers don't necessarily subscribe to shoe-tieing before ABC's.

Educators who favor tax-supported training for 4-year-olds claim scientific studies have shown that the first five years of human life are crucial for learning. A survey conducted for Illinois educators indicated that half of all growth in human intelligence occurs between birth and age four. Some psychologists have put the estimated percentage even higher.

The U.S. Office of Education has stayed well out of the controversy over whether 4-year-olds should attend classes regularly, on grounds it is either a state or local issue to be decided at one of those levels of government.

Nevertheless federal officials concede many educators and parents are interested in early childhood learning, in view of the Illinois survey and other similar findings. They point to the federally-financed Operation Headstart for pre-school children of low-income families.

Of the estimated 12.5 million U.S. children from 3 to 5, about four million are enrolled in pre-primary classes. These include nursery schools, kindergarten, church-supported and operated pre-primary schools, combination nursery-day care and other private activities, such as pre-school tutoring.

Educators claim 4-year-olds who attend nursery school have an advantage over those who enroll for the first time at age 5 for kindergarten or 6 for the first grade.

The idea has a lot of support from educator groups such as the American Association of School Administrators, the Education Policies Commission of the National Education Association, the American Federation of Teachers and the National Congress of Parents and Teachers.

In the latter group, however, are many parents who take issue with the national position of the organization.

In heavily-populated states like New York, California and Illinois, opponents of the school-by-4 move warn their classroom facilities already are overtaxed and that to add additional ones would make the overcrowding worse. Compulsory pre-kindergarten classes also would add to school tax rates, they add, because they would involve additional salaried teachers rather than volunteer instructors often used in non-compulsory pre-kindergarten schools.

In California, State Superintendent of Schools Wilson Riles has proposed a plan under which parents would be given a chance to send their 4-year-olds to school, just as 5-year-olds go to kindergarten. His aim, Riles says, is to prepare young children so that by the time they reach the third grade reading, writing and simple arithmetic already will be behind them.

Like the four-day work week, the 4-year-old-to-school move is catching on in some regions. But it is so controversial, especially among parents, that its success likely will come only in areas where educators make the program an elective one.

Said one mother of four who opposes the enrollment of 4-year-olds in any school activities beyond the playground:

"Goodness knows the kids learn too much as it is today, long before they should know so much. Their parents can teach them more at home about what they should know during the first four years of their lives than they can learn with all the distractions in a classroom full of excited children."

Hartigan keeps career afloat

By KEN WATSON
Copley News Service

Springfield—"To me, it's performance that counts."

This is the response from Lt. Gov. Neil Hartigan to the inevitable question as to how it feels to be snubbed much of the time by Gov. Daniel Walker.

At 35, Hartigan who is recognized throughout Illinois as a young politician with vast potential, is undergoing a trial that would try the patience of those Chicago ward committeemen much older and battle-tested than himself.

He has been squeezed into a situation unprecedented in Illinois government by an odd combination of a new state constitution and governor as unpredictable and independent as any in the state's history.

The fact that Hartigan was on the other side in the primary doesn't help any. The basic problem is that the 1970 Constitution gives the lieutenant governor nothing specific to do, other than those duties which may be assigned him by the governor or the legislature.

A Republican-dominated legislature is not inclined to help a Democrat lieutenant governor and Democrat Gov. Daniel Walker is about as eager to share the spotlight as was the late comedian W. C. Fields.

But Hartigan has seized on his unusual situation as a challenge and by hard-work, imagination, a likable personality plus unlimited patience has become a significant force in state government and politics rather than someone sitting in a Statehouse office and twiddling his thumbs.

"We didn't want the office to become merely symbolic," he explains.

After six months in office Hartigan truly has prevented this and kept his political career hopes afloat as well.

With great persistence, six phone calls on one issue alone, he won from Walker assignments in four key areas of state affairs. These were in the fields of aiding the elderly, advancing the Illinois site for the proposed new St. Louis airport, and development of better life for Illinois citizens of Latin American backgrounds.

Significant progress has been realized in all four.

The most dramatic accomplishment was legislative adoption of bills created under Hartigan's leadership to create a separate State Department for the Elderly.

At the Statehouse the scope of this achievement was dramatized by Walker's signing of the bill at an elaborate ceremony where Hartigan was obviously pointedly among the missing.

Hartigan shrugs off this and other snubs, but there is little doubt about how he feels. Often he wanders into the Capitol office of friend and confidant Secy. of State Michael J. Howlett to vent his frustrations.

"I don't have this red hair just for my health," Hartigan relates, "but the first thing Mike says is sit down and cool off."

Also of great comfort and assistance is his predecessor and 1972 primary running mate former Lt. Gov. Paul Simon. The two live in the same Southwest Springfield neighborhood and Simon, who like Howlett might be expected to consider Hartigan a potential political rival, has been unlimited in his advice and morale boosting.

Hartigan, a Chicagoan by background, also has followed the Simon-Howlett technique of widespread speaking. Since January he has made 197 talks to various groups, none of them political.

Buster Brown knows the way to your girl's heart. An oxford, two-toned in brushed leathers and rounded at the toe. A right-for-anything look backed by Buster Brown quality and our special care in fitting.

Buster Brown.

SIZES 8½ to 12 $12.99
SIZES 12½ to 4 $13.99

NIEBUR'S SHOE STORE
1315 19th St. — Phone 876-6848

Madison

MRS. LENNA WILLIAMS
1638 Sixth Street
877-6317

MADISON CITY LADIES' GROUP HOLDS BARBECUE

An outdoor barbecue was held Monday evening at Arlington Golf Club for members and guests of the Madison Ladies City Organization.

A short business meeting was conducted by the president, Mrs. Eileen Scrum, who welcomed the guests and members. Discussed by the group was the annual "Black Cat Dance," to be held Oct. 12 at the Croatian Home.

Mrs. Hilda Graville was named chairman of the decorating committee. Also appointed were Mrs. Frances Trotts as ticket sales chairman and Mrs. Maxine Costoff in charge of ad books.

Others at the barbecue were Mesdames Opha McMahan, Violet Bader, Kathryn Fellors, Mary Rogenski, Maxine Costoff, Rose Rogers, Mary Krekovich, Vera Sikora, Josephine Knezevich, Dolly Smith.

Sally Bosworth, Ann Bialczak, Christine Green, Frances Trotts, Helen Krakowiecki, Julia Voloski, Sue Miller, Mary Bucherich, Cora Barr, Ida Dant, Shirley Dutko, Winnie Sasyk and guests, Connie George, Rita Lybarger and Dorothy Voloski.

Mrs. Graville and Mrs. Juanita Brown served as co-hostesses and directed games.

Mrs. George was awarded a prize.

It was announced that the Sept. 17 hostesses will be Mrs. Rogenski and Mrs. Krekovich. The next meeting will be held at the Sportsman's Club.

DE MOLAY SWEETHEART HONORED. Miss Kathy Parmley, daughter of Alderman and Mrs. Gerald Parmley, right, accepting a Past State DeMolay Sweetheart trophy from James Oehler, Sweetheart program coordinator at the annual Conclave of DeMolay Chapters held at Western Illinois University, Macomb.

45th DeMolay Conclave held in Macomb, Ill.

Seventeen DeMolays, advisors and guests from the James Stuart Chapter, Order of DeMolay, including Miss Kathy Parmley, retiring Illinois DeMolay Sweetheart and her mother Mrs. Gerald Parmley, attended the 45th annual DeMolay Conclave during the weekend at Western Illinois University in Macomb.

A Sports Jamboree preceded the conclave, the largest in Illinois DeMolay history, attracting 720 at the state master councilors' banquet.

A grand ball and rock dance followed with Mrs. Parmley crowning the new 1973-74 State DeMolay Sweetheart, Miss Tina Baggi of Marion, Ill. The retiring queen was presented with an arm bouquet of roses and a past state DeMolay trophy after the coronation.

Dave Curlott of Colona, Ill., was installed as state master councilor at the grand breakfast on Sunday. He succeeds Dan Loescher of Freeport and is a member of the Frank P. Green Chapter.

The local chapter's volleyball team was awarded a third-place trophy and John Young took the second place trophy for the butterfly swimming event.

Delegates and guests were housed in the University's multi-story Olsen and Corbin Halls with the University Union the site of the meetings, dinners, grand ball and breakfast.

Attending the event were many state master councilors from other states and executive officers of Missouri and Kentucky Masonic groups, Job's Daughters and Rainbow Girls.

Those who attended from the James Stuart Chapter included Paul Boyer, William Cochran, Jack Allen Dempsey, David Ebrecht, Karl Ebrecht, David Epping, Joe Favier, David Fraley, John Habkarainen.

A. H. Tim Noud, Charles Powell, Mark Swigert, Tim Swigert, William Todd, Anthony Tsigolaroff, John and Joseph Young. They were accompanied by Mrs. Jerri Noud, and advisors Charles Hileman, Robert Holton, Charles Meyer, James Naeve and Joseph Vaughn. Hileman also is a past state master councilor.

Time for career education

Illinois is on the brink of establishing a state board of education and it is time for a stronger committment to the state's long-neglected and poorly coordinated vocational education programs, state school chief Michael J. Bakalis has announced.

Bakalis urged more than 1,000 vocational education teachers and administrators to take advantage of the approaching "new era" in education and demand a greater role for vocational and career education.

Supt. Bakális made his remarks at the annual convention of the Illinois Vocational Association in Chicago.

"In Illinois," he said, "we are at a crucial crossroads with respect to career education. At issue is whether or not career education is to become prominent, pervasive and a permanent feature of the education system."

Interest in career education in Illinois has "been sporadic at best," he said. This has resulted in a splintered administrative structure for vocational education and poor course offerings and programs in schools, he added.

Since the new state board to be named in 1974 will have authority over secondary and elementary education, as well as vocational education, it presents a promising potential for coordination of the two.

"Career education will become an integral aspect of the total educational program in Illinois because the state board's authority will extend over public and private schools, preschool through grade 12, including vocation education," Bakalis said.

"This is broader authority than OSPI (Bakalis' office) presently enjoys, and for vocational and career education, this has important and promising implications."

FIRST ASSEMBLY

The first representative Colonial Assembly in America was held in Jamestown, Va., on July 30, 1619.

Like cluster of apartments

By MARY LOU MANNING
Copley News Service

Springfield — The buildings look something like a cluster of apartment houses. The grounds are immaculate but the streets are deserted on this hot, August day.

A dog house and swing set give hint that children are not far away. Indeed, a few minutes after I arrived several cars pulled up to Stephen Douglas Hall and the children tumbled out.

But braces and white, head coverings, spasmodic movements and unclear voices indicated that these were not just "ordinary" children.

A couple of feet away, a strapping six-footer sat rocking to and fro under a big maple tree. This unusual activity provided the first inkling that this is not just a cluster of apartments — this is an institution of some sort.

Actually, it is one of Illinois' seven zone centers, Andrew MacFarland in Springfield. This 165-bed center is devoid of many characteristics of the stereotyped "institution". It is clean, it is cheerful, it is homelike, and it is filled with people who care.

But I was a little confused as to exactly what a zone center is compared to, say, Jacksonville or Anna State Hospital.

"A zone center is not a state hospital although it is funded by the state and comes under the jurisdiction of the Department of Mental Health," explained Dr. Martin Cohen, superintendent of MacFarland.

The zone centers are located at a central point within a given area. This is to give the residents a sense of geographical ties.

They differ from state hospitals in three ways.

"State hospitals have residents numbering in the thousands while the zone centers limit their number," according to Cohen. He did add that the trend is to decrease the number of residents in the large, "warehouse" type of state hospitals, too.

The second important difference is the amount of time spent in zone centers.

"Anything over a couple of months in a zone center is too long," the superintendent said. "However, the amount of time spent here depends upon the program."

At MacFarland there are several programs running simultaneously. The mentally retarded children average six to nine months at Douglas Hall; the emotionally disturbed children stay about the same length of time.

The mentally retarded adult averages six months at MacFarland while the adult attempting to overcome a life crisis stays just about a month. Finally, the adult alcoholism program administered at James Monroe Hall runs about 45 days.

The zone center's philosophy also places heavy emphasis on community linkage. Clergymen, family friends, as well as other community members actively participate in all phases of treatment.

In some cases, such as with the retarded child, parents must take part in treatment so that they may continue therapy when the child returns home.

There are no locks on the doors at MacFarland. They don't need them.

HEART LINE

Recipes bring good health

Copley News Service

Good health as well as good flavor is built into every recipe of the new cookbook of the American Heart Association. Treat your family with these heart-saving dishes.

SALAD BOWL SOUP

- 1 18-ounce can spicy tomato cocktail juice
- 1 cup garbanzo beans, drained
- ¾ cup cubed cooked chicken or turkey
- 1 peeled and mashed avocado
- ¼ avocado sliced in 4 pieces for garnish (optional)

Heat the tomato cocktail juice with garbanzos and chicken or turkey meat. Simmer about five minutes. Stir in the mashed avocado. Serve immediately garnished with extra avocado slices, if desired. Yield: Four servings, about one quart.

PICKLED WATERMELON RIND

- 3 pounds white part of the watermelon rind, cubed
- 3 cups sugar
- 2 cups cider vinegar
- 1 cup cold water
- 1 tablespoon whole cloves
- 1 tablespoon whole allspice
- 1 tablespoon cinnamon stick pieces
- 1 sliced lemon
- Salt

Make a brine of two tablespoons salt to one quart of water. Cover rind with brine and let stand overnight. Drain.

Cover with fresh water and cook about 10 minutes, until tender, then drain. In a large pot, combine sugar, vinegar, and 1 cup cold water. Heat until sugar dissolves. Enclose allspice, cloves, cinnamon, and lemon in a cheesecloth bag, and add to the vinegar mixture.

Put in the watermelon rind and cook until transparent, about 45 minutes. Pour into sterilized jars and seal.

CRISPY BAKED FILLETS

This method produces a crisp coating; looks almost like deep-fried fish.

- 1 pound fish fillets
- ¼ teaspoon salt
- Dash freshly ground papper
- 2 tablespoons oil
- One-third cup cornflake crumbs

Preheat oven to 500 degrees. Wash and dry fillets and cut into serving pieces. Season, dip in oil, and coat with cornflake crumbs. Arrange in a single layer in a lightly oiled shallow baking dish. Bake 10 minutes without turning or basting. Yield: Four servings.

ADULT EDUCATION
GRANITE CITY HIGH SCHOOL SOUTH
3101 MADISON AVENUE, GRANITE CITY, ILLINOIS
ROOM 138a 451-7808

REGISTRATION DATES: August 27, 28, 29, & 30, 1973
TIME: 9:00 A.M. to 9:00 P.M.
CLASSES START: September 4, 1973

COURSES OFFERED

GENERAL EDUCATION DEVELOPMENT
Organized Review for State High School Equivalency Certificate Examination

BASIC EDUCATION(1-8)

ENGLISH AS A SECOND LANGUAGE

DRIVER TRAINING

SEWING
Beginning
Advanced

BOOKKEEPING
Beginning
Intermediate
Advanced

DATA PROCESSING
Basic Concepts and Operation of Basic Machines
Advanced Machine Operation

TYPING
Beginning
Intermediate
Advanced (Written Communications in Business)

STENOGRAPHY
Beginning
Intermediate
Advanced

☆ HIGH SCHOOL CREDIT
English
Social Science

BLUEPRINT READING
Basic Blueprint Reading
Trade Blueprint Reading
Electrical
Mechanical
Structural

ELECTRICITY
Direct Current I
Alternating Current I

INDUSTRIAL MATHEMATICS
Basic Mathematics
Applied Algebra
Applied Geometry
Applied Trigonometry

INDUSTRIAL MECHANICS

MACHINE SHOP
Bench Work
Lathe
Shaper
Milling Machines
Grinders
Numerical Control

PIPEFITTING

SHEET METAL LAYOUT
Simple & Advanced Layouts
Triangulations

WELDING
Gas
Electric
Shielded-Arc (Heli-Arc)
Wire Welding

☆ Skill classes are also eligible for high school credit. Credit counselors will be available on August 27, 28, 29, 30, and Sept. 4 from 6 to 8 p.m.

REEB'S DAIRY CENTER
1537 JOHNSON RD. NEXT TO TEMPEL'S SMORGASBORD

GRADE 'A' MEDIUM EGGS Doz. 79¢

COUNTRY FAIR Bread 4 1-Lb. Loaves 99¢

Keebler 3 Pkgs. $1
OATMEAL • CHOC. • CHIPS
FUDGE STICKS • RAISIN BAR

Meadow Gold 12 Ct. Ctn. 69¢
POP-SICLES
FUDGESICLES
LADDIE BARS

JIMMY DEAN PORK SAUSAGE .... 1-Lb. Roll $1.29

SALE RUNS THURS. thru SUN AUG. 23rd - 26th

OPEN HOURS
Seven Days a Week 7 a.m. til 11 p.m.

NEED TV REPAIR?
FACTORY AUTHORIZED SERVICE CENTER FOR MOST MAJOR BRANDS

Magnavox Zenith GE Quasar Sylvania Sharp

Fully Equipped Shop
Complete Color Service
S & K ELECTRONICS
345-1766

Open house to honor Moellers

An open house reception will be held Sunday at the Concordia Lutheran Church Parish Hall, 2300 Grand Ave., between the hours of 2 and 4 o'clock, honoring Mr. and Mrs. Conrad Moeller on their 50th wedding anniversary.

Invitations also have been mailed for a reception to be held Sunday evening at the VFW Hall, 21st Street and Washington Avenue. Mr. and Mrs. Moeller are requesting that no gifts be presented.

The Moellers were married Aug. 22, 1923 in St. Louis. Mrs. Moeller is the former Minnie Rathjen. They have resided in Granite City for 50 years.

Mr. Moeller was employed at Granite City Steel for 23 years and by the Granite City School District for 23 years prior to his retirement in 1962.

The couple has a son-in-law and daughter, Mr. and Mrs. Douglas Horn, and two grandsons, who reside in North Hollywood, Calif.

MID-AMERICA THEATRES
CINEMA I OPEN DAILY 6:30
MATINEE SAT. & SUN.—OPEN 12:30
—NOW SHOWING—
When was the last time you stood up and applauded a movie?

WALKING TALL
"Might just turn out to be this year's sleeper and emulate the runaway success of 'BILLY JACK.'"
Nameoki CINEMA 1 & 2
Nameoki Village Shopping Center • 877-6630
CINEMA No. 2 OPEN DAILY 6:30
MATINEE SAT. & SUN.—OPEN 12:30
—NOW SHOWING—
THE LAST OF SHEILA
FRI. & SAT. — 12:00 P.M. — $1.50
"TAKE THE MONEY & RUN"
Mid-America Bel-Air HWY. 66 & 111
OPEN 7:00
START DUSK
NOW THRU TUES.
2 GREAT HITS

PAUL NEWMAN IN THE LIFE AND TIMES OF JUDGE ROY BEAN
PG
2ND HIT!
McQUEEN / MacGRAW
THE GETAWAY PG
No. 3 FRI. & SAT. "DEADLY TRAP"
Mid-America Falcon
OPEN 7:00
STARTS DUSK
NOW THRU TUES.
2 ADULT HITS!
WOODY ALLEN'S
"Everything you always wanted to know about sex"
* BUT WERE AFRAID TO ASK
2nd ADULT HIT
Allen Funt's
"What Do You Say to a Naked Lady?"
X
No. 3 FRI. & SAT.
"ALICE'S RESTAURANT"

Take your tribe to Ponderosa for steak

Very little wampum for great steak. Served with baked Idaho potato, tossed green salad, and hot buttered roll. Take the tribe tonight. Or tomorrow. It'll be a feather in your cap.
$1.99 SIRLOIN STEAK DINNER
We want EVERYONE to enjoy steak!
PONDEROSA STEAK HOUSE
1511 JOHNSON RD.
GRANITE CITY, ILL.

MARRIED. Private First Class and Mrs. Michael Ray Allen, who were married in an evening ceremony at the Suburban Baptist Church. The bride is the former Miss Laura Nell Ward, a daughter of Mr. and Mrs. Benjamin E. Ward, 3203 Wilshire Drive.

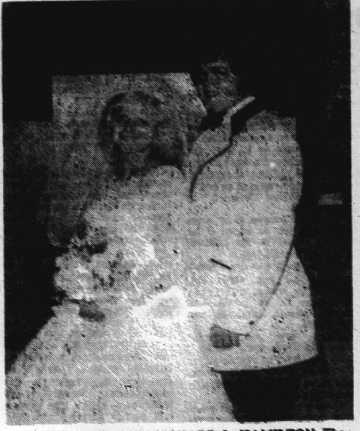

MR. AND MRS. RICHARD L. HAMILTON. The bride is the former Miss Karen Kay Yeager, a daughter of Mr. and Mrs. George Yeager, 2948 Myrtle Ave. They were married at Calvary Baptist Church. (Ollis Studio Photo)

Allen-Ward wedding

White satin bows marked the pews and burning tapers in branched candelabra illuminated the sanctuary of Suburban Baptist Church for the wedding on July 21 of Miss Laura Nell Ward and Army Private First Class Michael Ray Allen.

The Rev. Robert Worley officiated at the 7 p.m. ceremony.

Parents of the bride are Mr. and Mrs. Benjamin E. Ward, 3202 Wilshire Drive. The groom is a son of Mrs. Loretta Allen, 3407 Kirkpatrick Homes and Raymond Allen of Collinsville.

Mr. Ward escorted his daughter to the altar and gave her in marriage. She wore a full length gown of white cotton ribbed fabric designed in a Victorian style with a high neckline and long sleeves. The gathered skirt terminated at the hemline with a wide gathered flounce.

She chose a ribbon and floral headpiece to secure her elbow length veil and she held a bouquet of white carnations and yellow daisies, centered with red roses.

Miss Andrea Genovese, maid of honor, was gowned in a light blue chiffon dress, floor length, fashioned with a round neckline and yoke edged in a self fabric ruffle. Long full sheer sleeves were trimmed with a tiny ruffle at the wrists.

Her flowers were white carnations tinted blue.

Attending the groom as best man was Robert Rill, his cousin. Stephen Ward, a brother of the bride, and Mike Hendricks served as ushers.

Guests were received by the couple at a reception held in the church fellowship immediately following the evening service.

The newly married couple is residing in Hopkinsville, Ky. The groom is stationed at Fort Campbell, Ky., with the U. S. Army.

Karen Yeager weds Richard Hamilton

Miss Karen Kay Yeager became the bride of Richard L. Hamilton Jr., in a 6 o'clock evening ceremony on Aug. 4 at Calvary Baptist Church. The Rev. A. E. Slayter officiated.

The bride is the daughter of Mr. and Mrs. George Yeager, 2948 Myrtle Ave. The groom's parents, Mr. and Mrs. Richard Hamilton Sr., reside at 2945 Myrtle Ave.

Members of the wedding party included Miss Regina Hamilton, a sister of the groom, maid of honor; Mrs. Terry Hamm, Miss Cindy Hamilton, sisters of the groom, Miss Carla Yeager, the bride's cousin and Miss Angela Yeager, the bride's sister, bridesmaids; and the flower girl, Christine Yeager.

The adult attendants were gowned in identically styled dresses in rainbow colors created of chiffon over taffeta. Long sheer sleeves with wide cuffs were set in the Empire bodices designed with a high neckline.

White cotton Venise lace inserted with matching ribbons accented the cuffs and formed vertical rows of trim on the bodices and the slightly gathered skirts. Each wore a white spun straw hat with colored braid and held a flower ball bouquet of carnations.

The flower girl was dressed in a white lace frock trimmed with pink rose braid and carried a white basket of red rosebuds.

For her wedding, the former Miss Yeager selected a gown of delicate lace fashioned with long tapered sleeves set in the molded bodice featuring a square neckline.

The very full skirt was created with tiers of scalloped lace and she wore a lace and jeweled crown to hold in place a bouffant melody length veil. The bridal bouquet consisted of white carnations and yellow and orange daisies.

The groom chose Terry Hamm as his best man. Don Hamilton, the groom's brother, James Michels, a cousin of the groom, and George and Davis Yeager, brothers of the bride, served as groomsmen.

Seating the guests were Clifford Yeager and George Lynn, cousins of the bridal couple.

A reception was held at Trinity Hall in Madison immediately following the service.

The groom's parents hosted a rehearsal dinner in their home.

After a wedding trip to the Ozarks, the couple is now residing in Granite City.

The bride is a senior at Granite City High School. Her husband, a 1971 graduate of Granite City High School, is employed as a switchman at Granite City Steel Co.

STORM WINDOWS & DOORS
GRANITE CITY GLASS CO.
877-5400

Senior Citizens plan bazaar

A bazaar for the sale of a number of handmade articles will be held in conjunction with a flea market and rummage sale planned by members of the Senior Citizens Club of the YMCA.

The event will be held Sept. 21 with lunch served at 11 a.m. The sale will start at 10 a.m.

Mrs. Nola Heiney, president, presided at the meeting last week, after which she introduced the Rev. Tony Jacobs as guest speaker. He was assisting at St. Peter's Evangelical Church.

Those attending were Mesdames Bernice Bandy, Stella Bieniecki, Ida Cassel, Vergie Barks, Mamie Elmore, Georgia Edwards, Mae Findley, Beulah Fox, Erlene Kurtz, Lura Fahnster, Ann Geppart, Minnie King, Anna Kuruz, Bernice Kuruz, Hedwig Leitz, Clara Ledbetter.

Leftia Lewis, Elva McClane, Helen Newland, Eleanor Patterson, Jennie Peters, Naomi Rongey, Gertie Rill, Boxie Sadler, Mary Scoggins, Josie Stoyanoff, Marie Toth, Daisy Worthen, Mr. and Mrs. Raymond McClean, Mr. and Mrs. Harvey Stewart, Miss Theresa Kichler and Charles Kibler.

TIRED OF CROWDED CAMPING!
Visit
DAVINROY'S RIVERVIEW RESORT
FREDRICKTOWN, MO.
We have 35 water frontage camp sites on 50 acres
CALL FOR RESERVATIONS
1-314-546-2226
FACILITIES:
• 10 full hookups
• Hot showers and indoor restrooms
• Cottages with kitchen facilities
• Fishing, swimming, boat rental on St. Francis River
• Less than 2 hours from Granite City
LEASE YOUR OWN SITE FOR NEXT YEAR
Leave your trailer parked (with or without full hook-up)
$75.00 PER SEASON
Take I-55 south to: U.S. 67 Flat River exit to: Hwy 72 Arcadia exit west 13 miles to resort.
FREE CAMPING ANYTIME FOR SPONSORED GROUPS WITH ADVANCED RESERVATIONS
MAKE LABOR DAY RESERVATIONS NOW!
Call
1-314-546-2226

Glass coach will carry princess to wedding

The Glass Coach, maroon with blue silk upholstery and drawn by two gray horses, will carry Princess Anne and Lt. Mark Phillips from Westminster Abbey to Buckingham Palace after they are married Nov. 14.

Originally bought by King George V in 1910, the Glass Coach is so-called "because it has more glass than any of the other coaches," a palace spokesman explained.

This Week's Attraction!
"Gina & Bobby"
Dancing 9 P.M. to 1 A.M.
TONY'S
RESTAURANT and LOUNGE
5240 Nameoki Rd. Granite City

WASHINGTON THEATRE 19th and State St. 451-7777
KARATE/ KUNG-FU!
The new screen excitement that gives you the biggest kick of your life!

Bruce Lee
"Fists of Fury"
Color • A National General Pictures Release R
at 6:00 and 9:00 P.M.

BRUCE LEE
the master of karate/kung fu is back to break you up, smash you down and kick you apart with
"THE CHINESE CONNECTION"
R
Only at 7:50 P.M.
SPECIAL SATURDAY MATINEE
Doors Open 12:30 Starts at 1:00 P.M.
"PLAGUE of The ZOMBIES"
Plus the Entertaining
"WILD in The COUNTRY"
SPECIAL SUNDAY MATINEE
Doors Open 12:30 Starts at 1:00 P.M.
"THING With two heads"
and
"FROGS"
SATURDAY MIDNITE FLICK
CLINT EASTWOOD LEE VANCLEEF ELI WALLACH
"THE GOOD THE BAD and THE UGLY"
STARTS WEDNESDAY
"EMPORER OF THE NORTH"
& "LEGEND OF HELL HOUSE"
WATCH NEXT THURSDAY'S PRESS-RECORD FOR EXCITING WEEK-END SPECIALS!!

Mississippi River Festival
WALTER SUSSKIND, Music Director
Edwardsville Campus
Southern Illinois University
FOLK • POP • ROCK EVENTS . . . 8:30 P.M.
Friday, August 24 — KENNY ROGERS and THE FIRST EDITION, John Stewart, Special Guest Artist
Saturday, August 25 — CHICAGO, The Pointer Sisters (Lawn Seating Only)
Sunday, August 26 — PAT BOONE & FAMILY
Tuesday, August 28 — BETTE MIDLER
Wednesday, August 29 — DAVID CROSBY and GRAHAM NASH
Come Early and Dine
in shaded picnic areas on the Festival grounds . . . delicious box suppers, $1.25 to $1.85 . . . sandwiches and snack items . . . prepared by Southern Illinois University Food Service.
Reserved Seat Tickets: $5.50, $4.50, $3.50, $2.50; Lawn Seating, $2.00.
BOX OFFICES: University Center Ticket Office, SIU/Edwardsville, Edwardsville, Ill. [illegible] (618) 692-2320; Powell Symphony Hall, 718 N. Grand Blvd., (314) 534-1700; all Famous-Barr Co. Stores; Stix, Baer & Fuller — Crestwood, Westroads; River Roads; Union Clothing Co., Belleville; Sears Roebuck & Co., East St. Louis; Farmers & Merchants Bank, Highland; First National Bank, Highland; The Hub Clothiers, Springfield, Ill.; Farmers Merchant Bank, Carlyle; First National Bank, Effingham; Halpin Music Co., Alton; Edwardsville National Bank & Trust Co., Edwardsville; Busch Memorial Center, St. Louis University; Central Ticket Office, Student Center, SIU/Carbondale; Watson's Drug Store, Greenville; Lewis & Clark Community College, Godfrey; Mardi Gras Records and Tapes, Belleville; YMCA, Granite City; American National Bank, Granite City; Chamber of Commerce, Collinsville; Toppers Apparel, Centralia, Ill.; Samuel Music Co., Effingham.
Alcoholic Beverages are prohibited on the SIU/Edwardsville campus and Festival site.

RED CROWN
DRIVE-IN LIQUORS
"Service In Your Car"
312 MADISON AVE. MADISON, ILL.
TEN HIGH BOURBON Fifth — $3.39 Qt. — $4.29 ½ Gal. — $8.29
Walker's Flavored BRANDIES - fifth $3.99
Seagram 7-Crown or Calvert Fifth — $4.29 Qt. — $5.29
100 Piper SCOTCH - - fifth $5.98
CRAWFORD SCOTCH Qt. — $4.99 ½ Gal. — $8.99
Champagne Velvet Beer 24 Can Case - - - $3.99 3 Quarts - - - - - $1.35
Sonnybrook Whiskey Blend 1/5 $3.89
WALKER'S GIN. . . . . . . fifth $3.49
Walker's Pepermint Schnapps - Full Qt. $4.19
Listrine Antiseptic Qt. $1.49
Key Largo Wine 1/10 $.29
Dutch Master Cigars Perfecto Box $5.49
Yellowstone Old Crow or Ken Tavern 1/5 $4.29

Uncle Charlie's DRIVE IN
2610 Nameoki Rd.
876-1202 or 876-6852
OPEN DAILY 11 A.M. to 12 MIDNIGHT
HOT FISH
CARRY OUTS ONLY!
EXTRA SPECIAL
FAMILY JACK SALMON 8 for $4.09
2 Pints Salad, Bread, Pickle, Onion
4 CHAR-BROILED LARGE HAMBURGERS only $1.19
Jack Plate (2 Jacks) $1.29
Fish & Chip Dinner $1.45
Cheeseburger Basket 99
Small Shrimp Dinner $1.99
Jumbo Shrimp Dinner $2.29
Gizzard or Liver Dinner $1.69
Bar-B-Q Beef Dinner $1.29
Jumbo Tenderloin Dinner $1.19
Mexican Dinner $1.49
Golden Fried Clam Dinner $1.39
Farm Raised Channel Catfish Dinner $2.19
NEW DINNERS ADDED
Chicken Fried Steak Dinner $1.29
Pork Chopette Dinner $1.25
Pizza Steak Dinner $1.39
All Dinners Include French Fries and Slaw
Substitutes Available On All Dinners
HOME MADE SALADS
Golden Fried Chicken - Oysters - Stuffed Shrimp - Pizza
6 Jack Salmon $2.45
4 Beef or Bean Tacos $1.19
12 Gizzards or Livers $1.49
Family Box French Fries $1.00
Family Box Onion Rings $1.39
3 Jumbo Tenderloins $1.69
3 Bar-B-Q Beef Sandwiches $2.07
3 Burrittos or Pochitas $1.17
3 Chicken Fried Steak Sandwiches with Lettuce and Tomato $2.37
3 Pork Chopette Sandwiches $2.25
4 Sloppy Joes $1.39
4 Fish Fillet Sandwiches $1.29

Campaign disclosures ordered

Gov. Dan Walker Monday issued what is believed to be the most comprehensive executive order requiring public disclosure of campaign contributions.

The executive order requires disclosure of contributions for the last two years and in future campaigns by:

1. All firms doing business with the state.

2. All firms regulated by the state, such as banks, insurance companies, savings and loan associations, liquor licenses, etc.

3. All officers, directors, holders of beneficial interest and lobbyists for any company doing business with the state or regulated by the state. Contributions must be reported for any campaign for state office, including statewide elected officials and legislators.

The sweeping order went into effect immediately and the first disclosure (due Sept. 15) will require a report on all contributions made in the past two years. In the future, there will be not less than semi-annual disclosure required.

The executive order fulfills a campaign pledge made by Gov. Walker in his first debate with Gov. Ogilvie in May, 1972.

The order had been withheld by Gov. Walker pending a ruling by Judge Ackerman upholding the constitutionality of an earlier ethics executive order requiring public disclosure of income and assets by state employees.

The court decision guidelines established on the first executive order were applied in the latest order.

At a news conference announcing the issuance of the executive order, Gov. Walker called upon the attorney general, the secretary of state, the superintendent of public instruction, the comptroller, the Speaker of the House and other leaders of the House, and the president of the Senate and other leaders of the Senate to require the same disclosure for firms doing business with their offices.

Gov. Walker now has issued three unprecedented orders dealing with ethics in government:

1. The first prohibits any state employe from asking any other state employe to contribute any money to any candidate and prohibits forcing any employe to work on behalf of any candidate.

2. The second requires all key employes to make full public disclosure of their personal income, sources of income, debts and net worth.

The third — issued Monday — requires public disclosure of campaign contributions by firms and their top officials doing business with or regulated by the state.

In announcing the new executive order, Gov. Walker said:

"I have now issued three unprecedented executive orders on ethics. Each is a milestone. And as a package, they give the people of Illinois ethics safeguards unparalleled in this country.

"The first prohibits any state employe from asking any other state employe to contribute to any candidate or to work for any candidate. To best of my ability, the old line shakedown of state employes is at an end in the executive branch of government.

"And no longer is a state employe's job at stake if he doesn't want to do political work for a candidate.

"The second executive order requires all key state employees to make full public disclosure of all sources of income, assets, liabilities, and net worth.

"And now the order requiring firms doing business with the state, or regulated by the state and all of their officers and directors to disclose their campaign contributions.

"I would hope that all other state officials beginning with the lieutenant-governor and the attorney general on down to the speaker of the House and the president of the Senate do the same — Democrats and Republicans alike.

"I want to make this clear: this order not only goes back two years but will apply to all campaigns so long as I am governor.

"I am also optimistic that this order will be held constitutional. By waiting for a favorable decision on personal income disclosure, we have been able to draft an order that will be upheld.

"I want campaign financing out in the open. I want people to know that in my administration everyone will be treated alike — whether they contribute to political campaigns or not.

"I have had to act because the legislature has refused to act.

"The next step will be to seek legislation that will codify these executive orders. That will be the next big fight in the legislature. Surely the legislature knows the people will accept nothing less than open government."

Mrs. Beckett dies in Alton

Mrs. Myrtle Beckett, 80, who formerly lived at Apt. 83, Grenzer Homes, Madison, died at 8:25 p.m. Monday at the Elder Care Nursing Home in Alton.

She had been ill three years and a patient in the nursing home for the same length of time. Born in Carmi, Ill., Mrs. Beckett, lived in the Quad-City area 50 years.

Her husband, Carel Beckett, died in 1968.

Survivors include a sister, Mrs. Guy (Mary) Simpson of Granite City and a brother, Edgar Adkins of Eldon, Mo., and two grandchildren.

Funeral services were held Wednesday afternoon. Details are given in the obituary column.

Koerper named to SIUE post

Richard Koerper, 89 Riviera Drive, Granite City, has been appointed director of publicity and communications for the Southern Illinois University at Edwardsville Community Involvement Project board of directors.

The Community Involvement Project's main concern is to find university students and faculty for volunteer work in community agencies throughout Madison and St. Clair counties, such as Alton State Hospital, the Middletown Neighborhood Center in Alton and many agency fund drives.

The Community Involvement Project also has weekly programs for elementary and junior high students.

Nelson Miller to state post

Nelson C. Miller Jr., a former convict, has been appointed to the new position of prisoner advocate by Illinois Department of Corrections Director Allyn R. Sielaff.

Sielaff said this is the first time in Illinois that inmates have been represented by a prisoner advocate.

He said Miller, a native of Alton, is especially qualified for the job. The 33-year-old black correctional counselor has served sentences in two federal prisons.

Miller has been employed by the corrections department for almost three years, two of them as a youth supervisor at Hanna City State Boys School. He joined the department at the Peoria Work Release Center in Bartonville as a resident counselor in December 1972.

Miller will investigate inmate grievances contained in the 100 or more letters Sielaff receives each week. He also will regularly visit all of the department's Adult Division institutions to listen to prisoner complaints and work with the staff members to resolve them, Sielaff said. He continued:

"Miller will, in effect, be my ears in the institutions, and he will report directly to me.

Passenger hurt, driver charged

Mrs. Mary Torigian, 44, of Detroit, Mich., a passenger in an auto involved in an accident Monday at Wabash Avenue and Lindell Boulevard, was treated for a back injury and underwent x-rays at St. Elizabeth Hospital.

Mrs. Torigian was riding in an auto operated by Patricia Rose Parsaghian of Granite City, which was involved in a collision with a vehicle driven by Gerald E. Shafer, 52, of 3343 Palm St. Shafer was charged with failure to yield the right-of-way.

PHONE STOLEN

An extension telephone was stolen from the Lee Park Recreation Center in Venice Willie Spencer, sustodian, reported Monday. Spencer notified police that the Senior Citizens used the building until about 2 p.m. Sunday and the building was unattended until 3 p.m when he secured it.

ALL THE FISH YOU CAN EAT FRIDAY, $1.49 AT GRANTS

METROPOLITAN
LIFE INSURANCE CO.
3703 Nameoki Rd.
Granite City
Phone 876-1573

Minor auto mishap ends in 2 charged

A one-car accident on FA Route 151 at Niedringhaus Avenue at 1:20 a.m. Tuesday resulted in the arrest of the motorist and his companion.

Police said James A. Bagi, 20, of 1630 (rear) Fifth St., Madison, backed his auto from the main gate of the Granite City Army Installation over the median strip and reportedly became abusive when asked for his driver's license. He was charged with driving while intoxicated and was released on $50 cash bail.

His companion, Pamela Bagi, 18, of the Fifth Street address, was booked on an intoxication charge when she also became abusive, officers said. She was released on notice to appear.

FALL FASHION FABRICS

100% Fortrel
Polyester Knits
$1.97 Yd.

- 60" Wide
- Many Patterns to Choose From
- Jacquard Fancies
- All First Quality
- Values to $3.00

USE YOUR MASTER CHARGE

FACTORY OUTLET STORE
19th & Delmar
Granite City
OPEN DAILY 9:30 - 5:30
MON. & FRI. 9:30 - 8:30

John Sobol Realty
2124 Pontoon Rd. Phone 451-7431

ALL BRAND NEW LISTINGS. BE THE FIRST TO SEE THEM WITH US. IF YOU DON'T SEE IT HERE, LET US KNOW. ALL WE SELL IS REAL ESTATE! ALWAYS WATCH FOR OUR ADS IN THE REALTOR SECTION OF THIS PAPER FOR

NEW LISTING— 2530 Benton, Aluminum Cape Cod. A-1, 2 bedroom, 1½ baths, fireplace, air conditioning, basement, garage, Niedringhaus School. Move Fast! Very, Very Surprise Price!

2321 EMERT—SThe very best. This three bedroom has formal entry, large living room, dining room, spacious built-in kitchen with bar into family room, patio, fireplace, 2 baths, central air, basement, AM-FM intercom, 2 car garage with electric doors and is decorated in the Spanish way. Immediate possession. Priced to go fast! A rare find for you alone.
CIRCLE THIS! NEWLY LISTED! 2924 WARREN. Crisp two bedroom with basement. We say like new — You'll say, "Let's go!" Drive by — you'll buy!

NEW LISTING — Don't miss calling on this 3 bedroom brick ranch, 2 baths, 1 car attached garage, full basement, family room and 4th bedroom in basement, patio, large lot, central air, large rooms. Maryville School. Below $30,000

NEW LISTING— 3 bedroom brick ranch, 2 caar garage attached, family room with fireplace, 2 baths, built-in oven, range, dishwasher, central air, waste disposal, assume large loan, below $30,000.00.

63 ACRES NEAR MT. OLIVE— Rt. 138 & I-55. Fantastic potential. $37,950.00. Will finance!

GET BACK TO NATURE— 20 Beautiful Acres on Country Road, Panama, Illinois. Lake Site. $9,950.00 — $1,950.00 down. Contract for deed. $38.00 a year taxes. Heavy woods!

ON 159 TOWARD BUNKER HILL. Contractors new 2 bedroom brick home. Perfectly built. 2 baths, fireplace, plus 17 subdividable acres, 2 acre secluded lake stocked and deep. Outbuildings galore. Sensibly priced at $66,500.00. Investigate the best for living and future value. Picture book setting!

REALTOR Multiple Listing Service

John Sobol Realty
MARYLAND PLAZA CENTER
2124 Pontoon Rd. Phone 451-7431
HOURS: 8 A.M. to 8 P.M.—Except Sunday

State bonus for police

Illinois policemen who have completed college law enforcement courses will receive a state bonus of up to $200 per year under provisions of a bill signed into law by Gov. Dan Walker.

The bill (HB 684) provides $250,000 for grants to police officers who have completed 30 semester hours of law enforcement related courses. It is part of a $3,181,100 appropriation to the Law Enforcement Officers Training Board.

The bonus program, sponsored by Sen. Thomas Hynes (D-Chicago), provides a grant of 2 per cent of an officer's pay or $200, whichever is less, for policemen who have completed the course requirements and have been employed for at least one year.

"This bill provides an important incentive for police officers to upgrade their professional standing," Walker said.

The Law Enforcement Officers Training Board funds local training programs across the state.

The appropriation bill for the board was sponsored by Rep. Ken Boyle (D-Carlinville).

BURGLARY ATTEMPT

An anonymous phone call at 9:35 p.m. Monday informed Venice police that a burglary was in progress at the home of Mrs. Annie Ware, 1042 Douglas Ave., Venice. Police found entry had been made through a broken window. The thieves apparently were frightened off and left through the side door without taking anything.

READY MIX CONCRETE
CALL LYBARGER
452-3107 or 452-6180

•NOW OPEN•
GRANITE CITY TRUST
AND SAVINGS BANK'S
DOWNTOWN
SHOPPERS
PARKING LOT
18th & EDISON AVENUE
FREE ONE HOUR
PARKING

Rich Styling to Enhance Any Room!

SPACIOUS NEW MEDITERRANEAN
HOME ENTERTAINMENT CENTER

AMAZING VALUE
AT ONLY
19.95
LOW DOWN PAYMENT
CONVENIENT CREDIT TERMS

7 ROOMY SHELVES PLUS RECORD RACK!

A handsome and versatile storage and display unit that is perfect for your stereo components ... amplifier, speakers, record changer, tape deck ... with rack for record albums easily at hand ... and lots of extra shelf space for TV, books and ornaments. Beautifully designed, with striking black end panels in sculptured Mediterranean style contrasting with the rich walnut woodgraining on shelves and posts. All-steel, no-sag construction, with double-wall shelves and lock-seam posts, assures maximum strength and durability. This is a piece that offers beauty and efficiency in minimum space ... that will add a stunning decorative accent to any room you use it in.

SIZE: 60-INCHES LONG ... 30-INCHES HIGH ... 16-INCHES DEEP

All items illustrated on shelves not included.

Specially designed for...
STEREO COMPONENTS
TV · TAPE PLAYER · TAPES
RECORDS · ORNAMENTS

BUY IN THE CARTON AND SAVE!

IF WE'RE SOLD OUT, WE'LL TAKE YOUR ORDER!

OPEN EVERY MONDAY AND FRIDAY NIGHT UNTIL 8:30

FRIEDMAN'S
FIFTH & MADISON
MADISON, ILLINOIS
PHONE 877-6000

COME IN
MAIL COUPON
OR PHONE TODAY

FRIEDMAN'S 5th & Madison, Madison, Ill
Send me the Home Entertainment Center advertised at $19.95. I will pay on your convenient credit terms.
☐ New Account ☐ Charge To My Account
☐ Full Amount Enclosed ☐ C.O.D.
NAME
ADDRESS
CITY STATE PHONE
EMPLOYED BY
EMPLOYER'S ADDRESS